

# Double Concerto

BWV 1043

CLARINETTE 1

J. S. BACH

Transcription :

Pierre Montreuille

Vivace (♩ = 96)

4

*f*

8

*tr*

12

15

18

21

*mf*

24

26

29

*f*

31

33

35

37

3

*p*

42

44

46

*f*

*tr*

*mf*

50

52

*f*

54

56

59

61

64

67

69

71

73

75

78

80

83

86

Largo ma non tanto (♩ = 94)

90

95

97

100

101

102

103

104

106

108

109

111

113

115

117

118

120

124

126

128

129

132

135

137

138

# Allegro (♩ = 80)

140

144

148

Musical staff 148-150. Continuation of the melody, showing eighth and sixteenth notes.

151

Musical staff 151-152. Continuation of the melody, featuring several triplet markings (indicated by a '3' below the notes) over eighth notes.

153

Musical staff 153-154. Continuation of the melody with triplet markings over eighth notes.

155

Musical staff 155-156. Continuation of the melody with triplet markings over eighth notes.

157

Musical staff 157-159. Continuation of the melody with triplet markings and a trill (*tr*) over a sixteenth note.

160

Musical staff 160-162. Continuation of the melody, starting with a mezzo-forte (*mf*) dynamic. Includes a fermata over a sixteenth note.

163

Musical staff 163-165. Continuation of the melody with eighth and sixteenth notes.

166

Musical staff 166-168. Continuation of the melody with eighth and sixteenth notes.

169

172

175

178

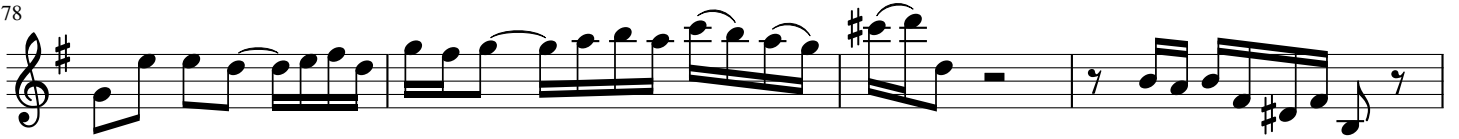

182

186

189

192

194

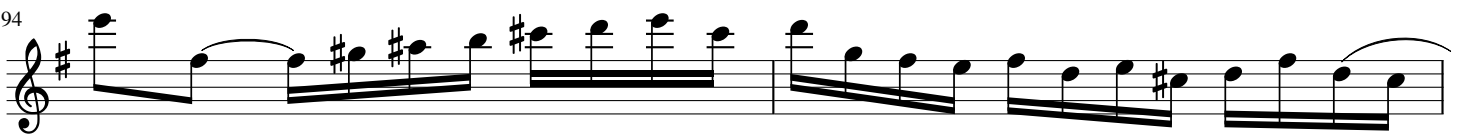

196

199

202

205

207

209

212

214

217

222

226

229

233

236

243

246

248

251

254

259

263

266

270

274

277

281

284

286

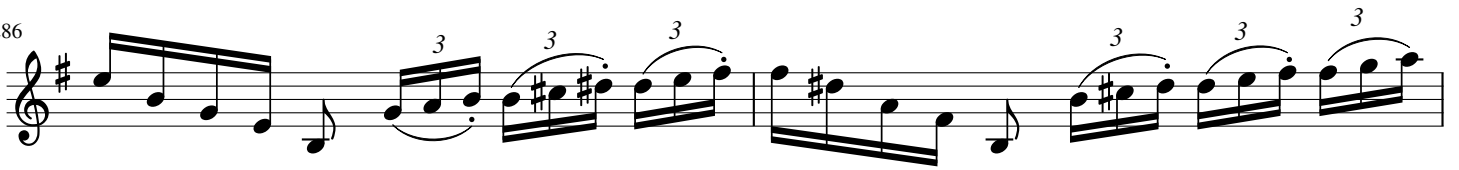

288

290

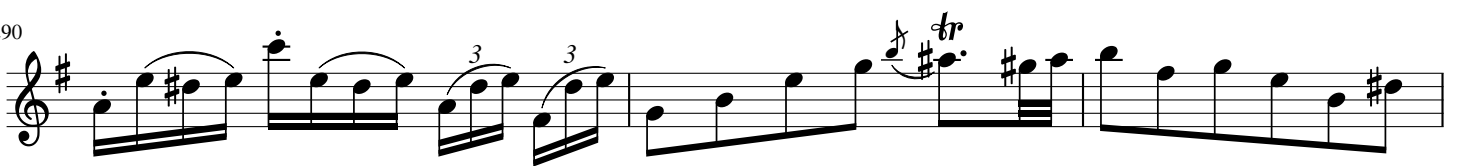

293

