

# Vier Duette

J S BACH

## DUETTO 1

BWV 802

Transcription  
Pierre Montreuille

(Tonalité originale : mi mineur)

Clarinete en Si $\flat$

(♩ = 90)

4

8

15

19

22

26

29

35

39

42

46

49

55

59

63

66

71

# Vier Duette

## DUETTO 1

BWV 802

Basson

J S BACH

Transcription  
Pierre Montreuille

(Tonalité originale : mi mineur)

(♩ = 90)

7

10

13

18

21

28

32

35

41

45

48

51

54

58

61

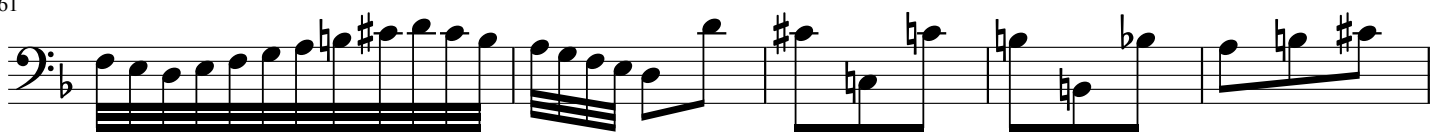

66

70

# Vier Duette

**J S BACH**

*Transcription  
Pierre Montreuille*

## DUETTO 2

BWV 803

Clarinete en Si $\flat$

(Tonalité originale : Fa majeur)  
(Articulations originales)

(♩ = 96)

7

12

18

25

30

35

100

106

115

121

127

133

139

144

# Vier Duette

## DUETTO 2 BWV 803

J S BACH

Transcription  
Pierre Montreuille

(Tonalité originale : Fa majeur)

(Articulations originales)

Basson

(♩ = 96)

4

11

16

21

27

33

39

+,

,3

59

65

72

77

82

88

95

102

109

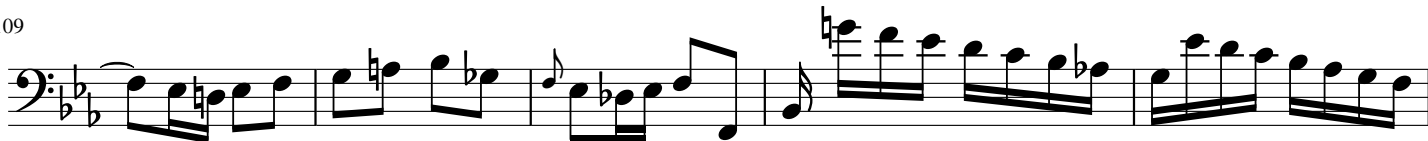

114

121

127

132

137

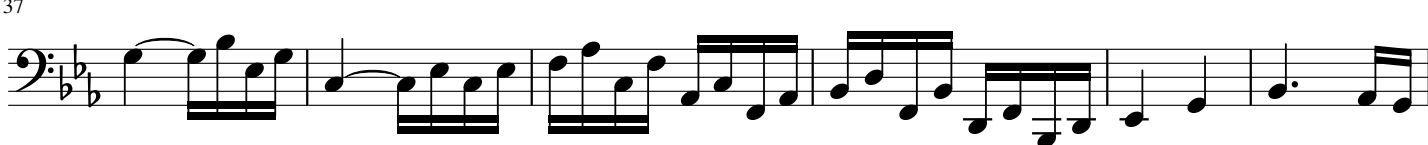

143

149

# Vier Duette

J S BACH

Transcription  
Pierre Montreuille

## DUETTO 3

BWV 804

Clarinete en Si $\flat$

(Tonalité originale : Sol Majeur)

(♩ = 54)

3

5

7

9

11

13

15

17

# Vier Duette

## DUETTO 3 BWV 804

J S BACH  
Transcription  
Pierre Montreuille

(Tonalité originale : Sol Majeur)

Basson

(♩ = 54)

4

7

9

11

14

17

19

21

23

26

29

31

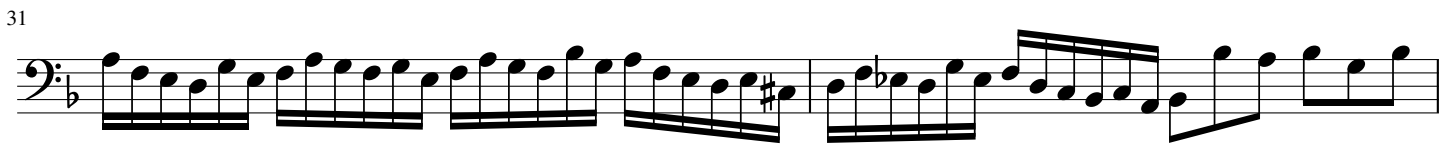

33

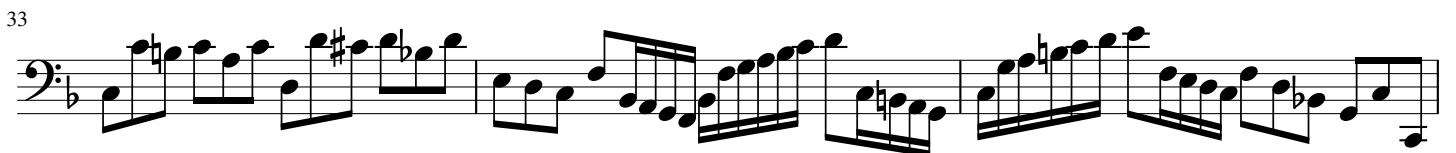

36

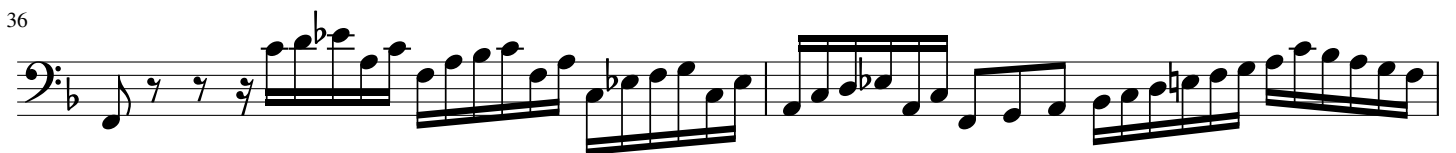

38

# Vier Duette

## DUETTO 4 BWV 805

**J S BACH**  
Transcription  
Pierre Montreuille

(Tonalité originale : la mineur)

(♩ = 80)

Clarinete en Si $\flat$

8

14

20

27

33

39

45

51

56

62

69

76

81

87

91

96

103

# Vier Duette

J S BACH

Transcription  
Pierre Montreuille

## DUETTO 4

BWV 805

Basson

(Tonalité originale : la mineur)

(♩ = 80)

7

13

19

24

31

38

46

52

58

63

67

71

78

84

91

99

104

# Vier Duette

AVEC ARTICULATIONS

J S BACH

Transcription  
Pierre Montreuille

## DUETTO 1 BWV 802

(Tonalité originale : mi mineur)

Clarinete en Si $\flat$

(♩ = 90)

4

8

15

19

22

26

29

45

39

42

46

49

56

60

64

68

*(rall)*

# Vier Duette

AVEC ARTICULATIONS

**J S BACH**

*Transcription  
Pierre Montreuille*

## DUETTO 1

BWV 802

Basson

(Tonalité originale : mi mineur)

(♩ = 90)

7

10

13

18

21

28

32

35

41

45

48

51

54

58

61

66

70

# Vier Duette

AVEC ARTICULATIONS

J S BACH

Transcription  
Pierre Montreuille

## DUETTO 2

BWV 803

(Tonalité originale : Fa majeur)

Clarinete en Si $\flat$

(♩ = 96)

7

12

18

25

30

35

42

48

55

62

69

75

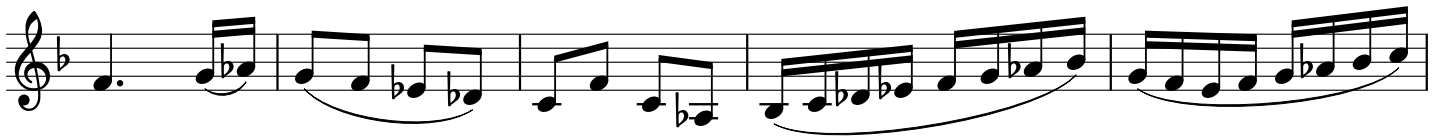

80

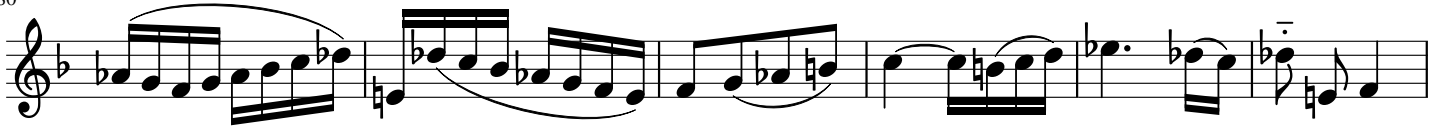

86

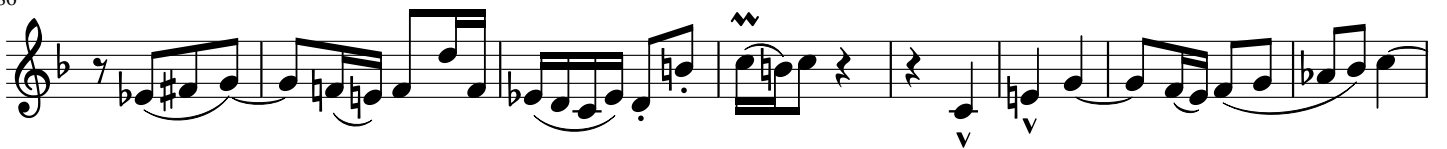

94

100

106

115

121

127

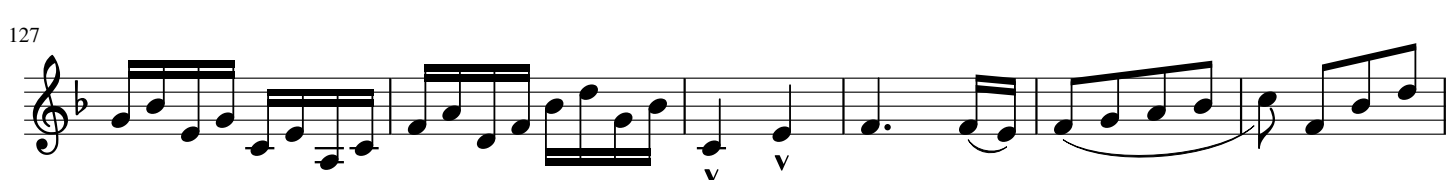

133

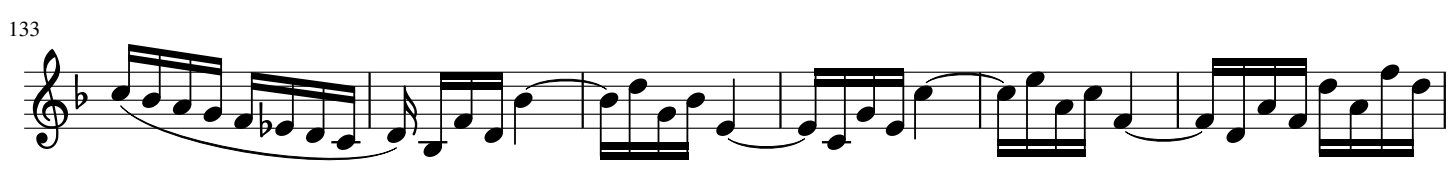

139

144

# Vier Duette

AVEC ARTICULATIONS

J S BACH

Transcription  
Pierre Montreuille

## DUETTO 2

BWV 803

Basson

(Tonalité originale : Fa majeur)

(♩ = 96)

4

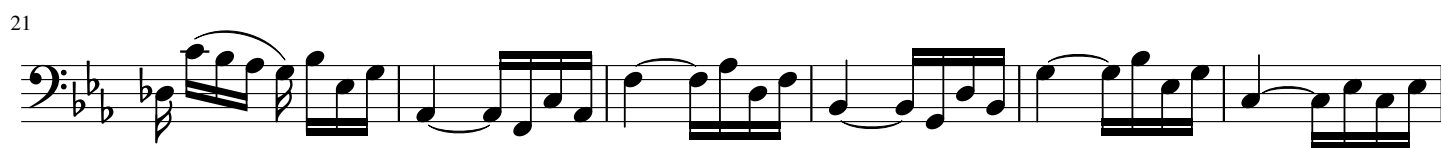
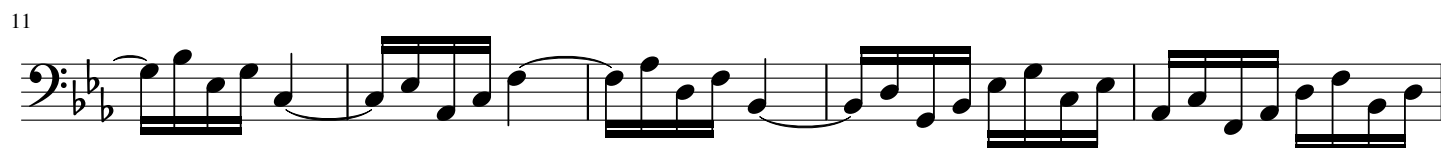

,3

,\*

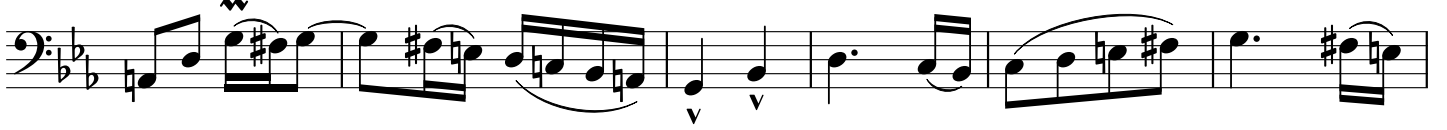

6,

)2

) )

82

88

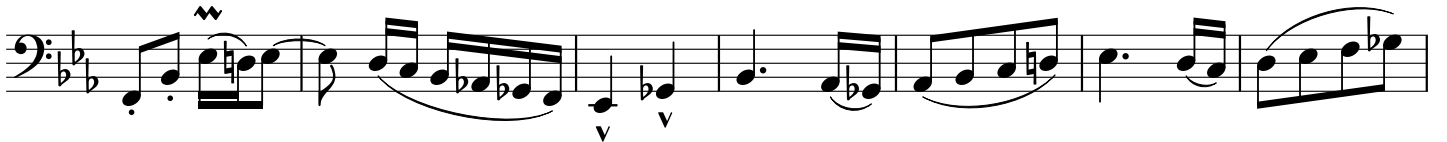

,\*

102

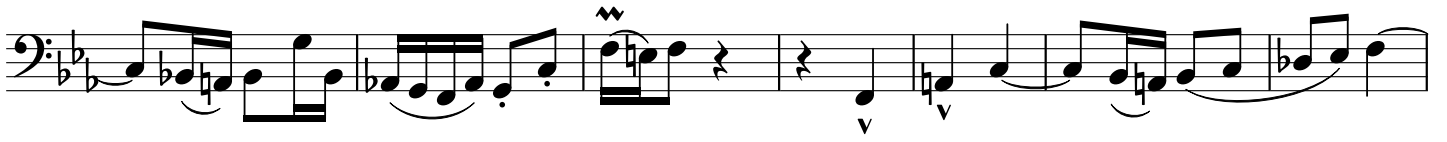

109

114

121

127

132

137

143

149

# Vier Duette

AVEC ARTICULATIONS

J S BACH

Transcription

Pierre Montreuille

## DUETTO 3

BWV 804

Clarinete en Si $\flat$

(Tonalité originale : Sol Majeur)

(♩ = 54)

3

4

6

7

8

10

12

14

15

16

17

19

21

23

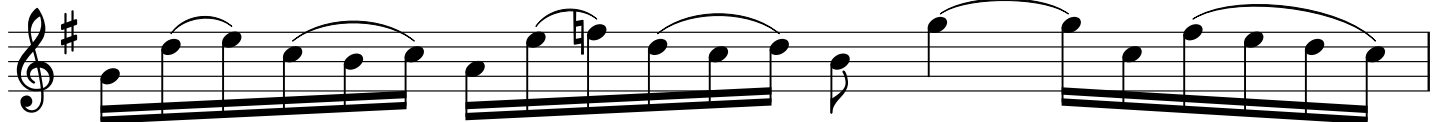

24

25

)7

)8

30

32

33

34

36

38

# Vier Duette

AVEC ARTICULATIONS

J S BACH

Transcription  
Pierre Montreuille

## DUETTO 3

BWV 804

Basson

(Tonalité originale : Sol Majeur)

(♩ = 54)

4

6

8

10

12

14

31

33

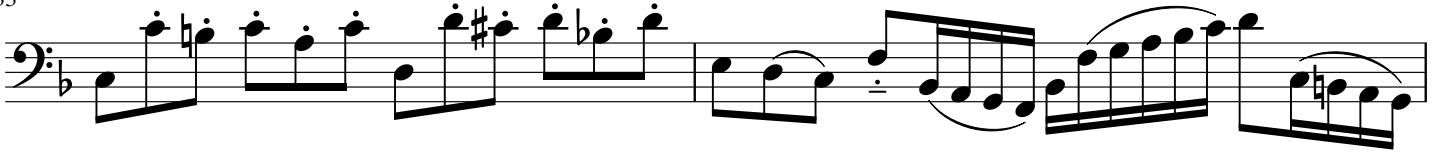

35

37

# Vier Duette

AVEC ARTICULATIONS

J S BACH

Transcription  
Pierre Montreuille

## DUETTO 4 BWV 805

(Tonalité originale : la mineur)

Clarinete en Si $\flat$

(♩ = 80)

8

14

20

27

33

39

45

51

56

62

69

76

81

87

91

96

103

# Vier Duette

AVEC ARTICULATIONS

J S BACH

Transcription  
Pierre Montreuille

## DUETTO 4

BWV 805

Basson

(Tonalité originale : la mineur)

(♩ = 80)

5)

58

\*3

\*7

71

78

84

91

99

104
