

# Fantasia

BWV 571

Violin I

J.S. BACH

Transcription et Articulations

Pierre Montreuille

(♩ = 100)

4

14

23

27

30

33

38

A

B

C

D

41 **E**

44

47 **F**

50 **G**

53

56

59

62 **H**

67

69

71

Adagio (♩ = 88)

Allegro (♩ = 88)

6

9

12

20

26

31

33

36

38

A

B

C

D

E

F

G

# Fantasia

BWV 571

Violin II

J.S. BACH

Transcription et Artulations  
Pierre Montreuille

(♩ = 100)

3

2

9

12

17

19

22

25

28

A

B

30 C

33

36 D 4 E 5 F

50 G

55 4

63 H

66

71

Adagio (♩ = 88)

Allegro (♩ = 88)

3 A

10 B C

15 D

20 E F

25

30 G

35

# Fantasia

BWV 571

Viola

J.S. BACH

Transcription et Articulations

Pierre Montreuille

(♩ = 100)

6

9

13

A 10 B 4 C 2

34

D 4

42

E

F

46

2

52

G 3

59

H 2

66

Adagio (♩ = 88)

8

13

Allegro (♩ = 88)

5

10

14

17

21

25

29

33

37

A

B

C

D

E

F

G

# Fantasia

Violoncello

BWV 571

J.S. BACH

*Transcription et Articulations  
Pierre Montreuille*

(♩ = 100)

4

8

5

16 **A**

19

23

28 **B** 4 **C**

36 **D**

41 **E** **F** 5

52 **G** **H** 7

65

Adagio (♩ = 88)

2

2

9

9

17

17

Allegro (♩ = 88)

15

26

32

# Fantasia

BWV 571

Contrebasse

J.S. BACH

*Transcription et Artulations*

*Pierre Montreuille*

(♩ = 100)

6

11

14

46

50

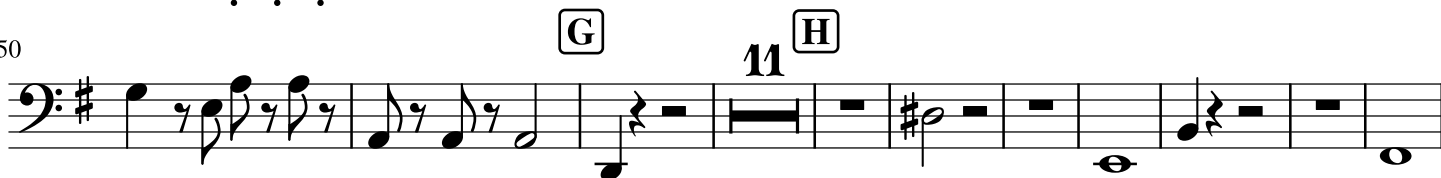

71

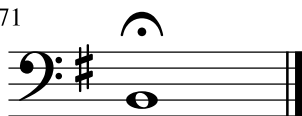

ADAGIO : tacet

Allegro (♩ = 88)

A

B

C

2

14

D

E

F

2

3

25

29

G