

Fantasia

BWV 571

Violin I

J.S. BACH

*Transcription
Pierre Montreuille*

(♩ = 100)

4

7

14

5

23

B

27

C

30

D

33

38

E

41

44

F

47

G

50

53

56

59

H

62

67

69

71

Adagio (♩ = 88)

Allegro (♩ = 88)

6 **A**

9 **B**

12 **C** **D**

20 **E** **F**

26 **G**

31

33

36

38

Fantasia

BWV 571

Violin II

J.S. BACH

*Transcription
Pierre Montreuille*

(♩ = 100)

3 2

9

12 **A**

17

19

22

25

28 **B**

30 C

33

36 D 4 E 5 F

50 G

55 4

63 H

66

71

Adagio (♩ = 88)

Allegro (♩ = 88)

3 A

10 B C

15 D

20 E F

25

30 G

35

Fantasia

BWV 571

Viola

J.S. BACH

Transcription
Pierre Montreuille

(♩ = 100)

6

9

13

34

42

46

52

59

66

A 10

B 4

C 2

D 4

E

F

G 3

H 2

Adagio (♩ = 88)

8

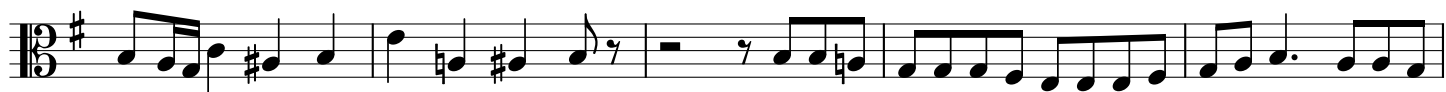

13

Allegro (♩ = 88)

5

A

B

C

10

14

D

17

F

21

25

G

29

33

38

Fantasia

Violoncello

BWV 571

J.S. BACH

Transcription
Pierre Montreuille

(♩ = 100)

4

8

16

A

19

23

28

B

C

4

36

D

41

E

F

5

52

G

H

7

65

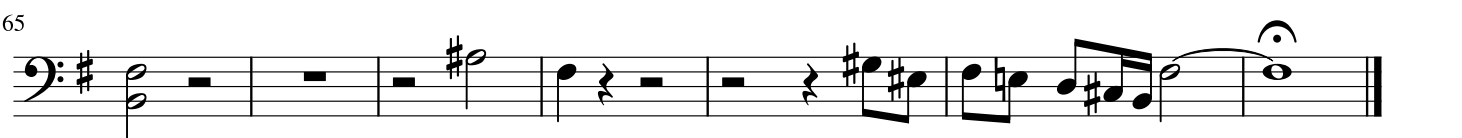

Adagio (♩ = 88)

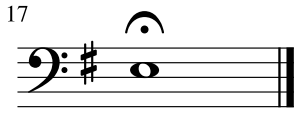
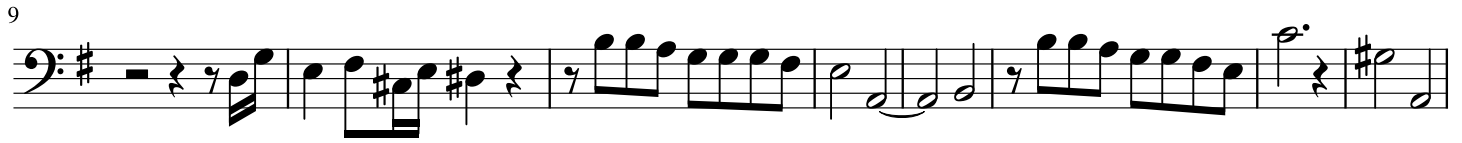

Allegro (♩ = 88)

15

26

32

Fantasia

BWV 571

Contrebasse

J.S. BACH

*Transcription
Pierre Montreuille*

(♩ = 100)

6

11

14

46

50

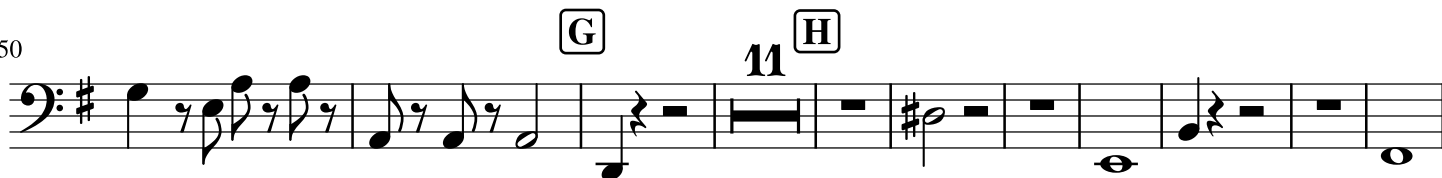

71

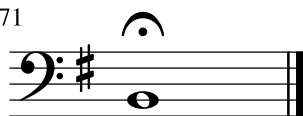

Allegro (♩ = 88)

8

14

25

29

8

8

A

B

C

D

E

F

G