

# FUGA 1

BWV ?

**J.S. BACH**

Transcription :

*Pierre Montreuille*

SOPRANO

(♩ = 80)

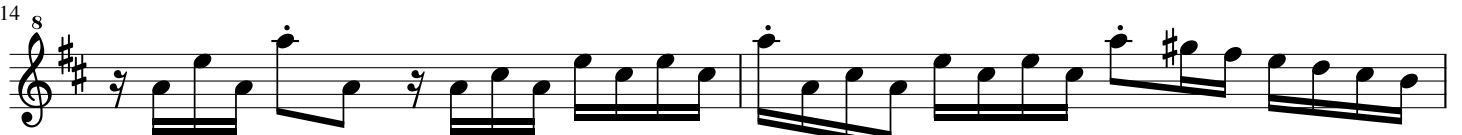
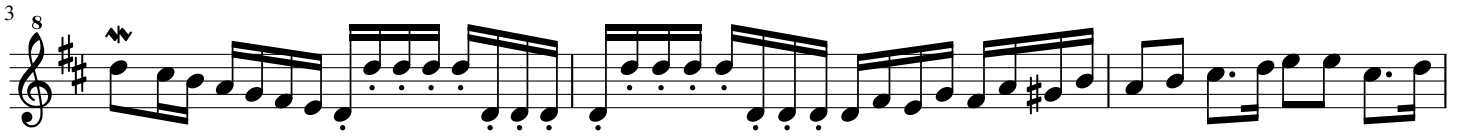
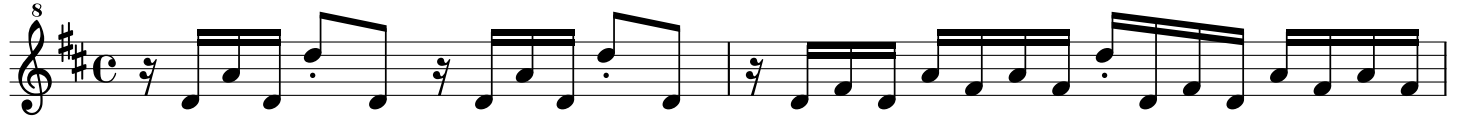

27 <sup>8</sup> **3**

33 <sup>8</sup>

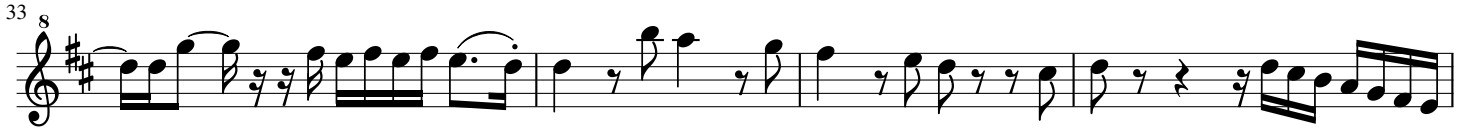

37 <sup>8</sup>

40 <sup>8</sup>

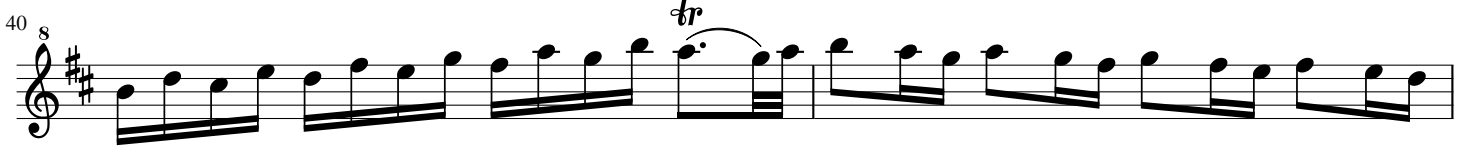

42 <sup>8</sup>

30

33

38

43

# FUGA 1

BWV ?

**J.S. BACH**

Transcription :

*Pierre Montreuille*

TENOR

(♩ = 80)

Soprano

Ténor

4

S

T

7

S

T

9

S

T

12 <sup>8</sup>  
S  
T

15 <sup>8</sup>  
S  
T

17 <sup>8</sup>  
S  
T

20 <sup>8</sup>  
S  
T

26 <sup>8</sup>  
S  
T

33 <sup>8</sup>  
S  
T

37 <sup>s</sup>

S

T

40 <sup>s</sup>

S

T

43 <sup>s</sup>

S

T

# FUGA 1

BWV ?

**J.S. BACH**

Transcription :

*Pierre Montreuille*

BASSE

(♩ = 80)

Soprano

Basse

4

S

B

8

S

B

12

S

B

15 <sup>8</sup>  
S   
B

20 <sup>8</sup>  
S   
B

23 <sup>8</sup>  
S   
B

25 <sup>8</sup>  
S   
B

27 <sup>8</sup>  
S   
B

30 <sup>8</sup>  
S   
B

33 <sup>s</sup>

S

B

36 <sup>s</sup>

S

B

38 <sup>s</sup>

S

B

42 <sup>s</sup>

S

B