

Fugue

De la Fantaisie et Fugue
BWV 537 pour orgue

Violin I

J S BACH
Transcription
Pierre Montreuille

FUGA (♩ = 69) $\frac{4}{4}$

12

19

25

33

40

48

56

2

64

73

79

88

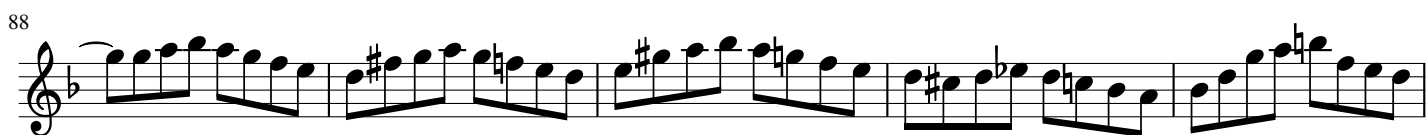

93

100

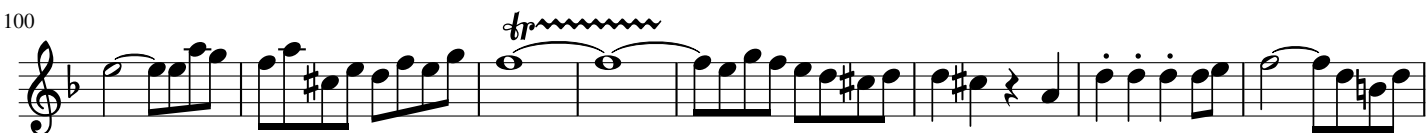

108

115

122

128

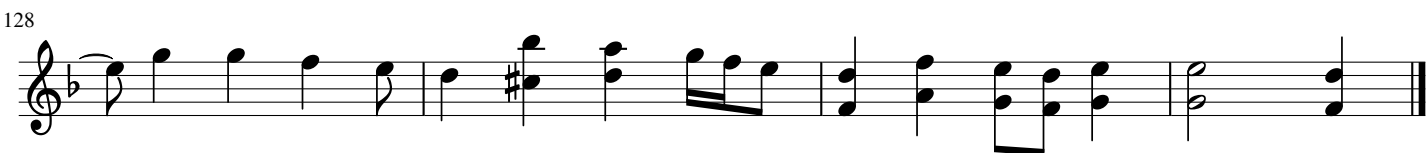

Fugue

De la Fantaisie et Fugue
BWV 537 pour orgue

Violin II

J S BACH
Transcription
Pierre Montreuil

FUGA (♩ = 69)

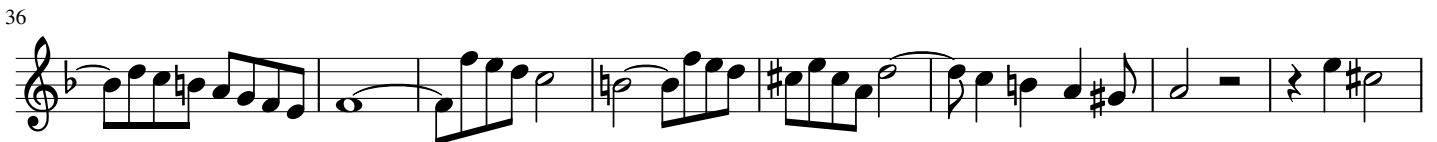
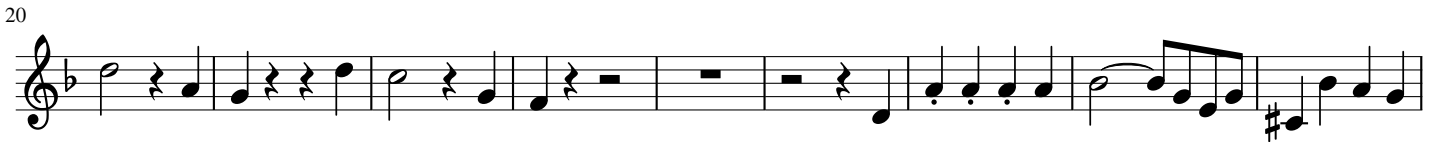
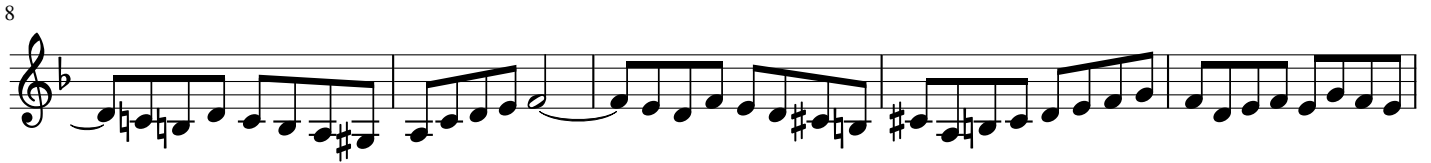

58

64

71

79

87

96

105

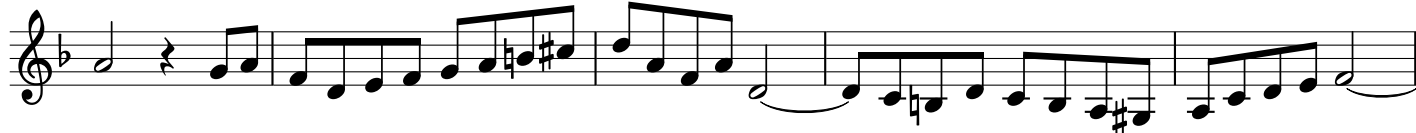

110

115

123

Fugue

De la Fantaisie et Fugue
BWV 537 pour orgue

Viola

J S **BACH**
Transcription
Pierre Montreuille

FUGA (♩ = 69)

14

21

28

34

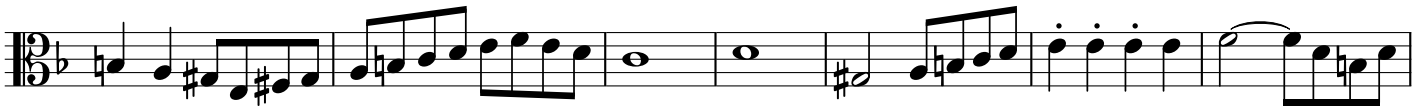

41

47

53

63

68

75

81

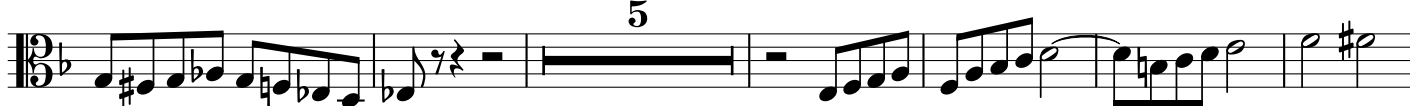

92

98

106

122

129

Fugue

De la Fantaisie et Fugue
BWV 537 pour orgue

Violoncello

J S BACH
Transcription
Pierre Montreuille

FUGA (♩ = 69) 10

18

25

55

74

86

92

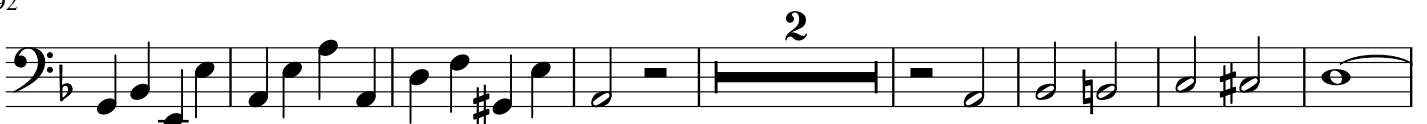

102

108

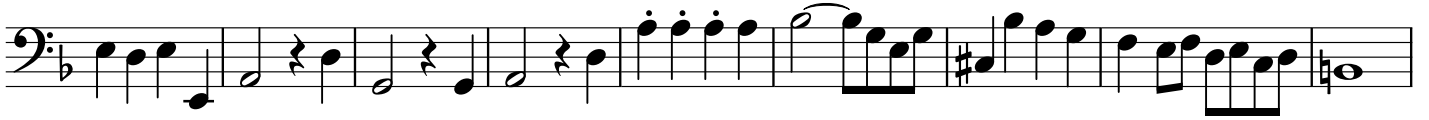

117

125

