

Viola.

Cantate.

Non sa che sia dolore.

Sinfonia.

Bach

4

7

10

13

16

27

30

33

36

39

53

2

56

59

65

72

75

78

81

84

98

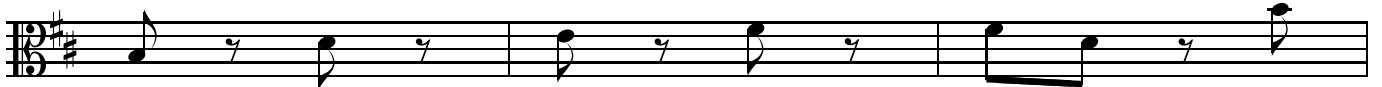

101

104

107

110

113

120

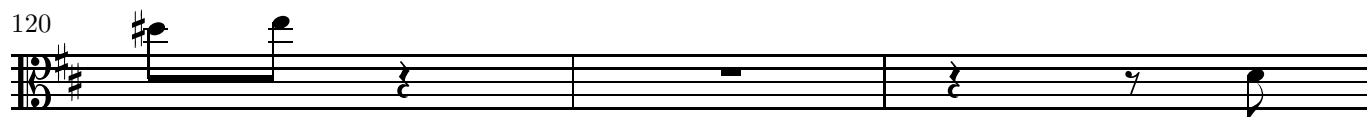

123

141

144

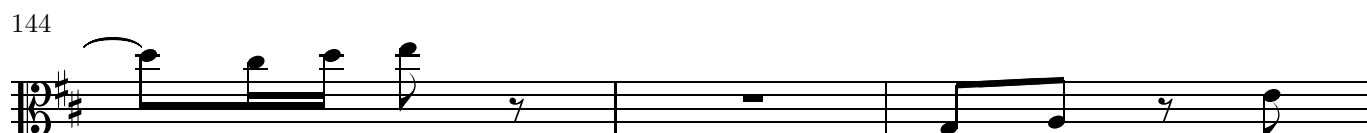

147

150

153

157

160

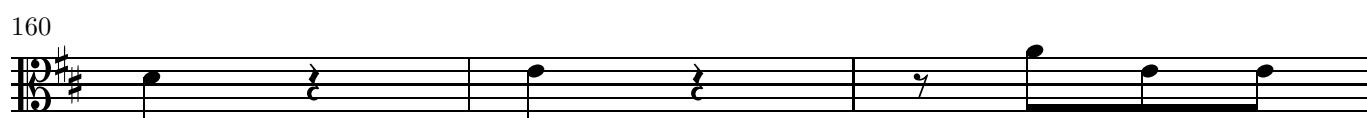

163

4

Viola.

Recitative.

4

7

Viola.

Arie.

3

5

7

9

11

13

15

17

19

21

23

25

28

30

32

34

36

38

40

42

44

46

48

50

53

56

59

62

64

66

68

Viola.

Recitativ₈

Arie.

14

20

26

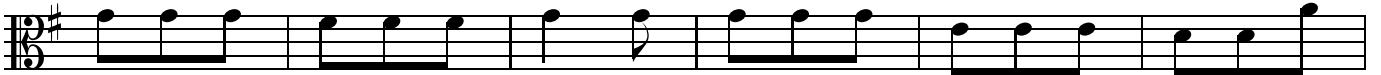

32

38

44

50

58

64

71

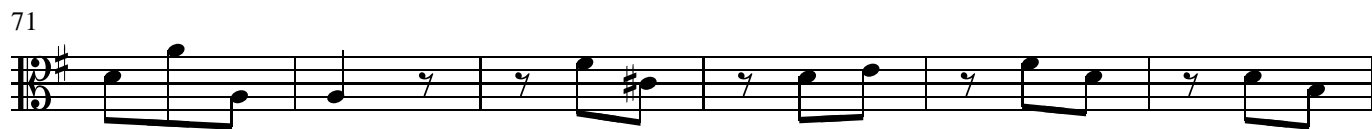

77

83

89

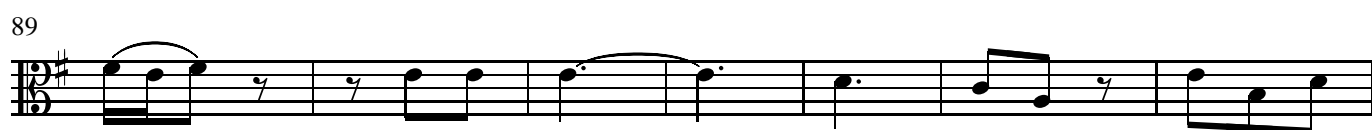

96

103

111

120

10

126

132

138

145

154

160

167

174

180

186
