

Violino II.

Cantate.

Non sa che sia dolore.

Sinfonia.

Bach

5

8

11

14

25

29

32

35

39

53

56

8

11

3

62

65

72

76

79

83

97

101

104

107

110

118

Violino II.

Recitative.

Violino II.

Arie.

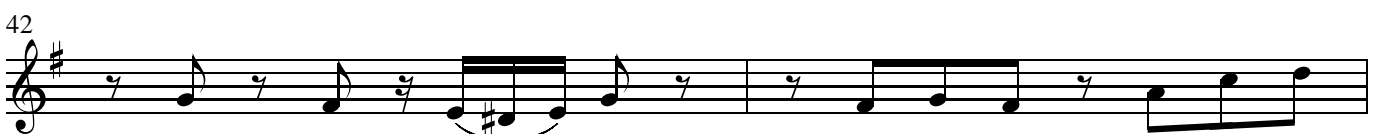
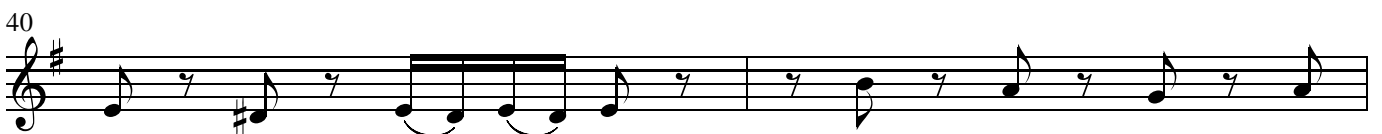
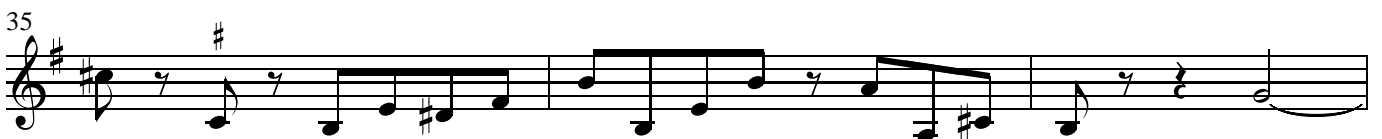
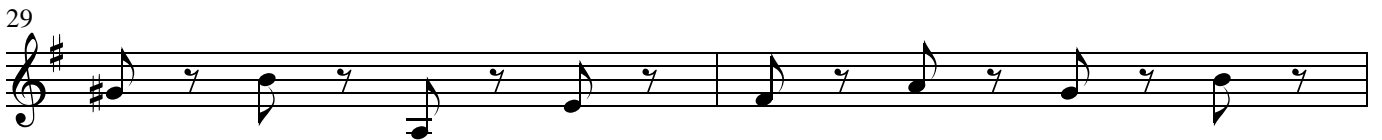
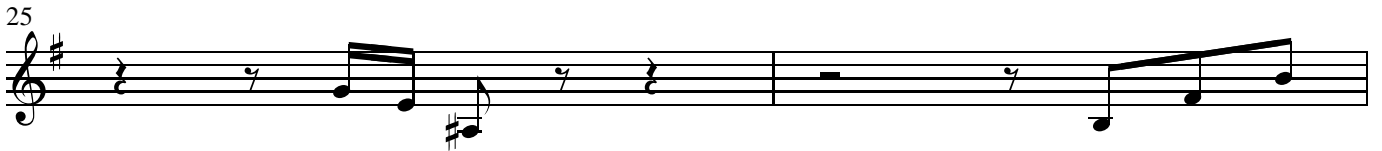

44

46

48

50

53

56

59

62

64

66

69

Violino II.

Recitativ⁸ Arie.

14

20

26

32

38

44

50

58

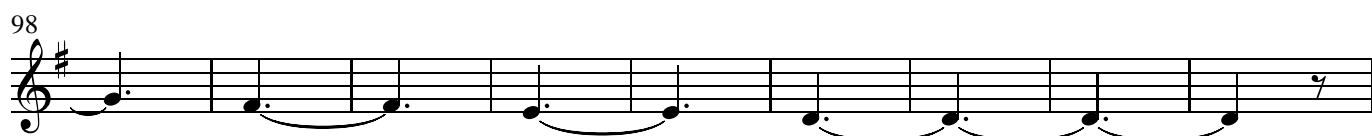
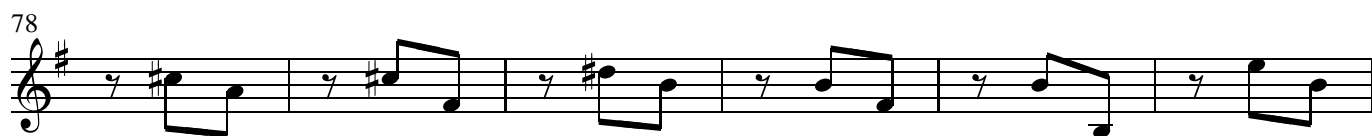
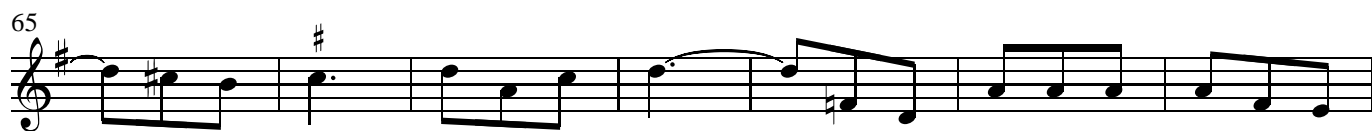

128

134

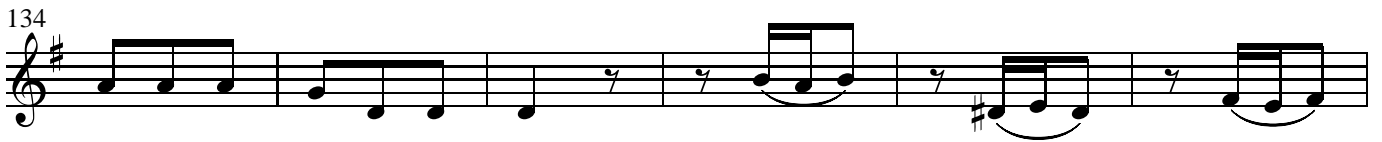

140

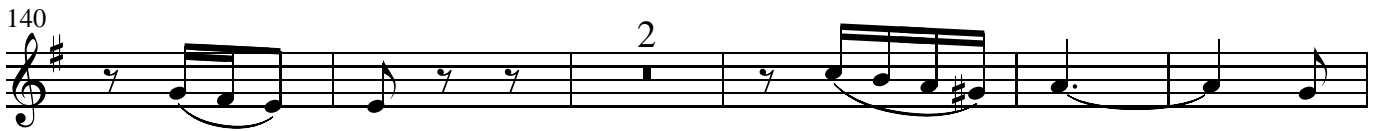

147

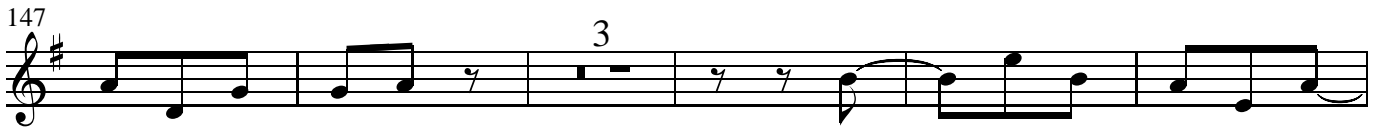

155

161

168

175

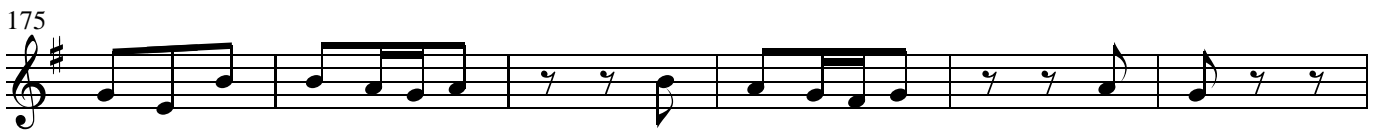

181

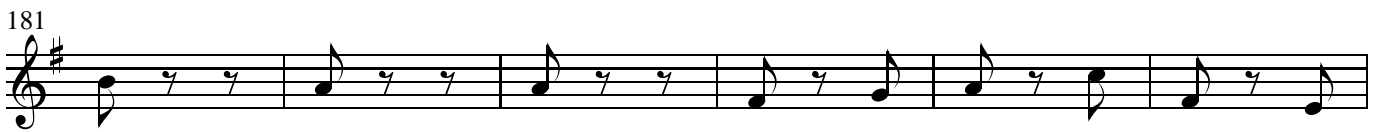

187

