

Violino I.

Cantate.

Non sa che sia dolore.

Sinfonia.

Bach

5

9

12

16

21

26

32

37

42

46

53

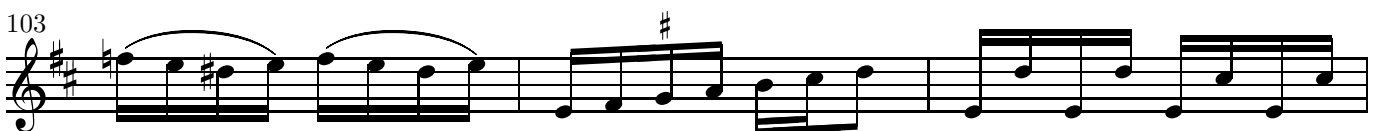
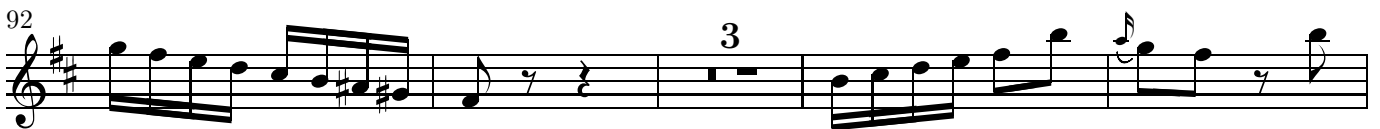
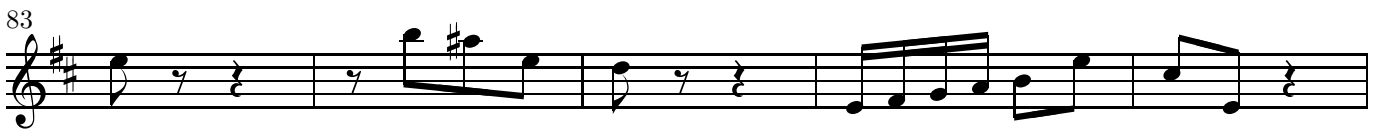
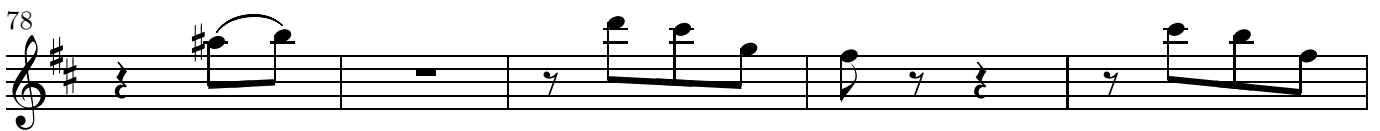
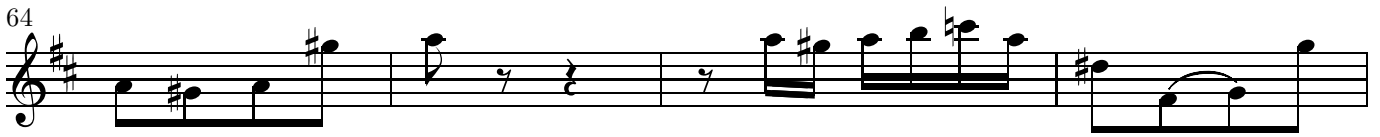

115

120

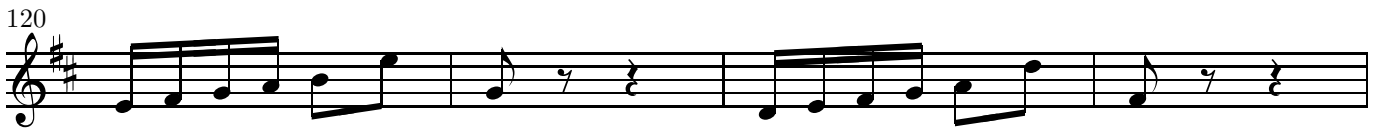

124

128

133

137

142

147

151

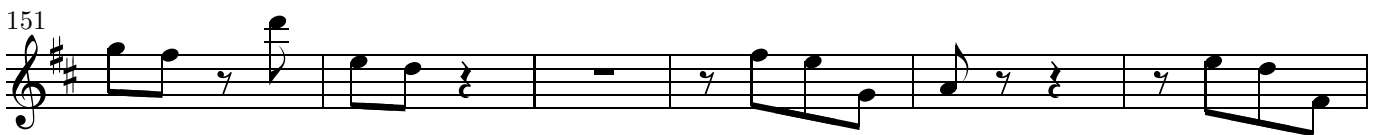

157

162

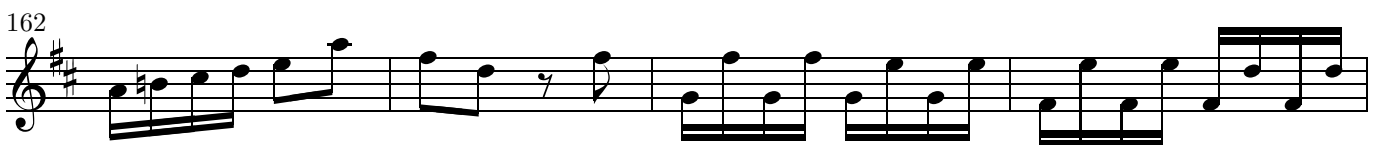

166

Violino I.

Recitative.

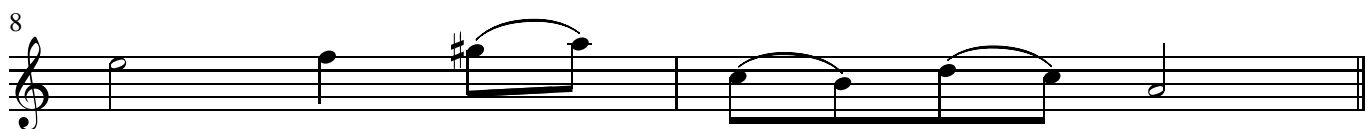
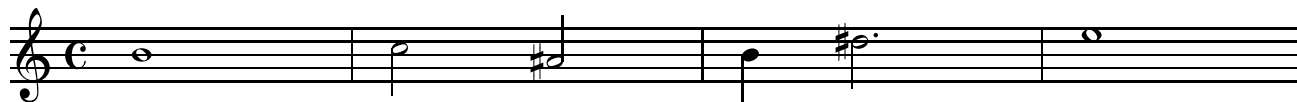

Violino I.

Arie.

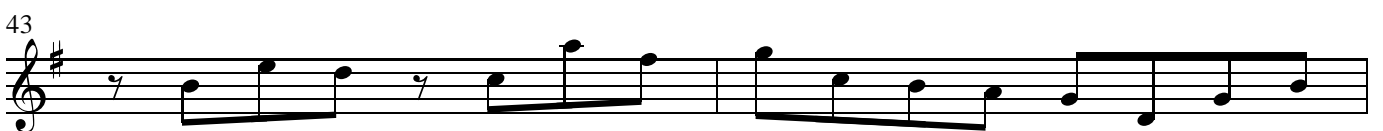
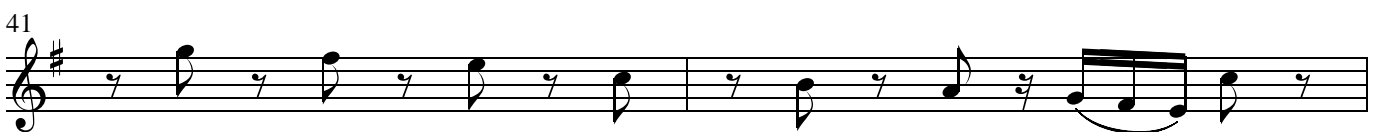
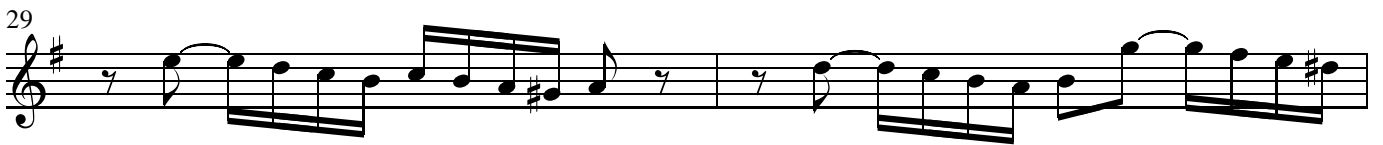

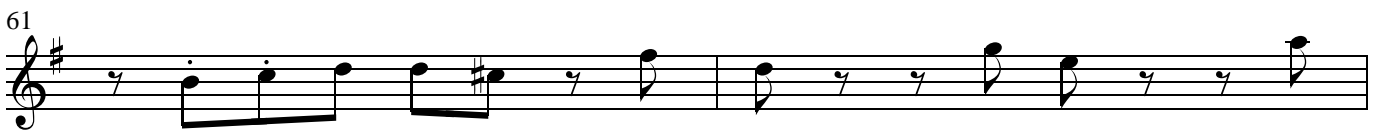
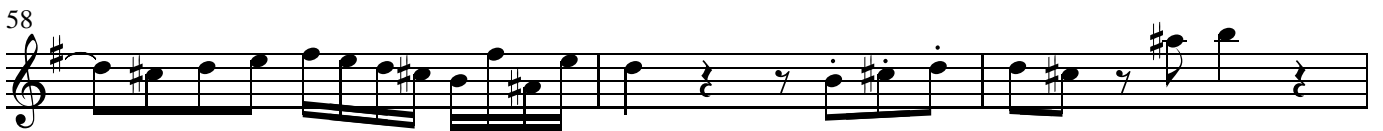
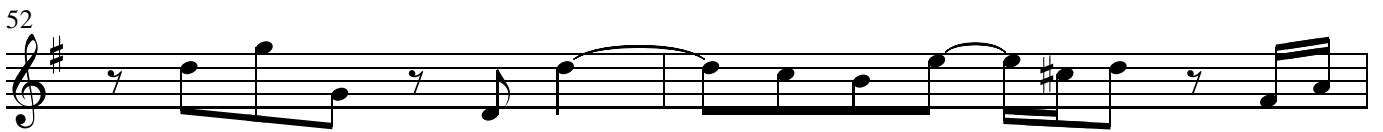

Violino I.

Recitativ⁸ Arie.

14

19

25

32

37

42

48

56

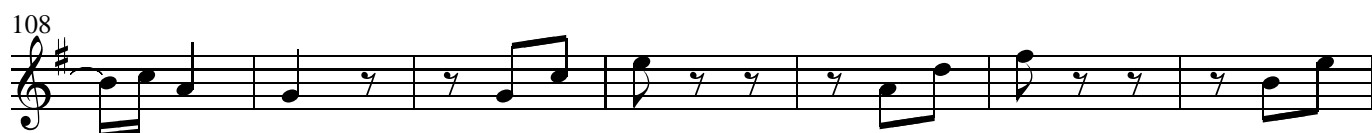
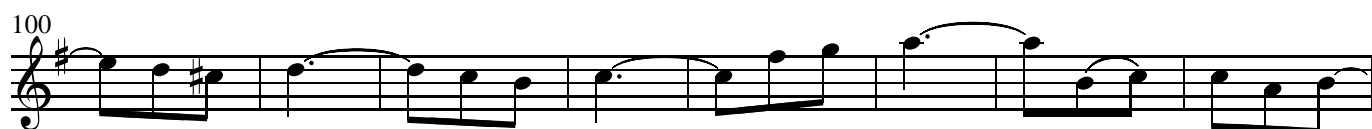
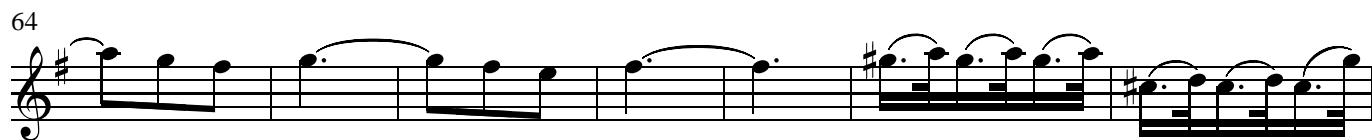

128

133

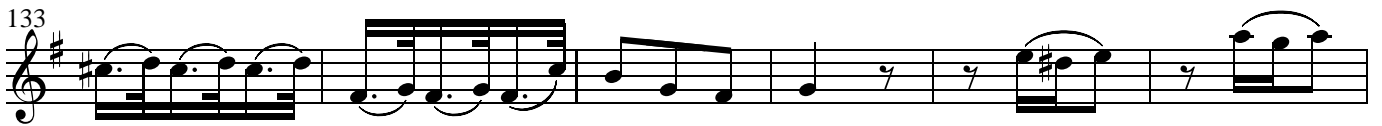

139

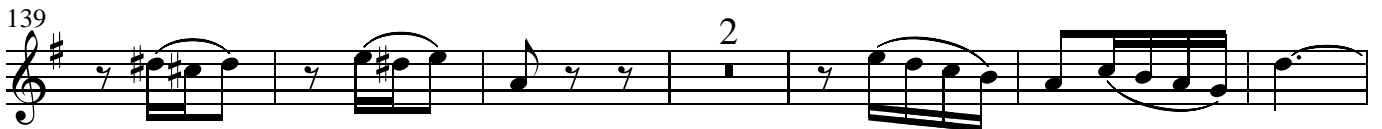

147

154

161

167

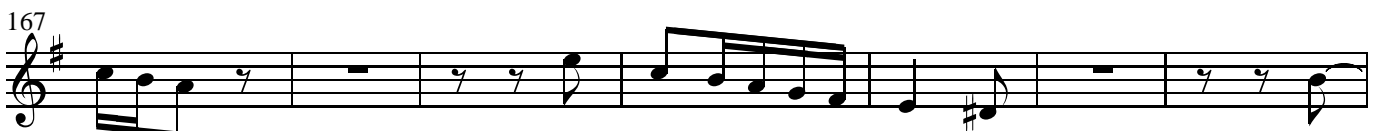

174

180

186

