

Praeludium et Fuga

Flute

J S BACH

Transcription

Pierre Montreuille

(Tonalité originale)

10 **A**

14 **B**

22 **C** **D**

28 **E**

32

39 **F** **G**

54

60 **H**

63 **I**

70

78 **J** **K**

83 **L**

93 *tr*

101 **M**

104

111 **N** 5 3

127

131

137 3

144

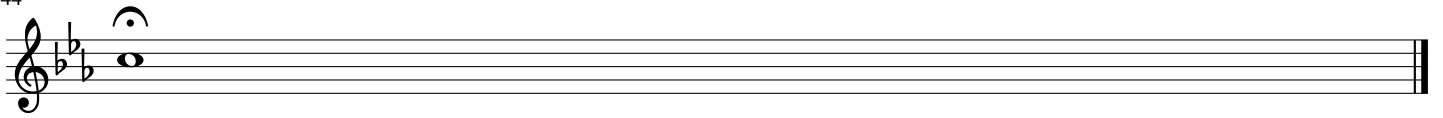

FUGA

21

A

18

B

3

49

56

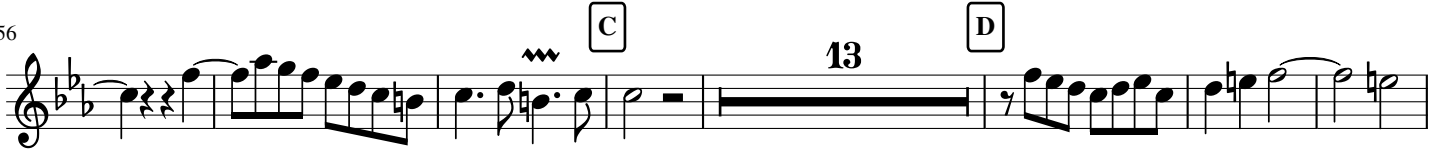

13

D

76

84

91

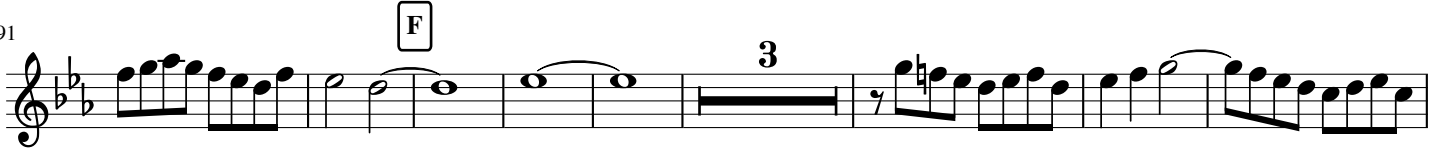

3

102

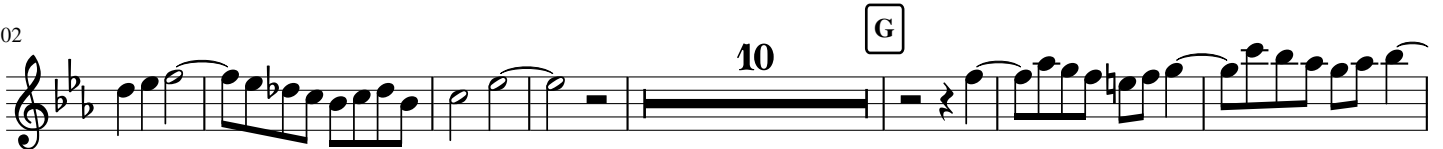

10

119

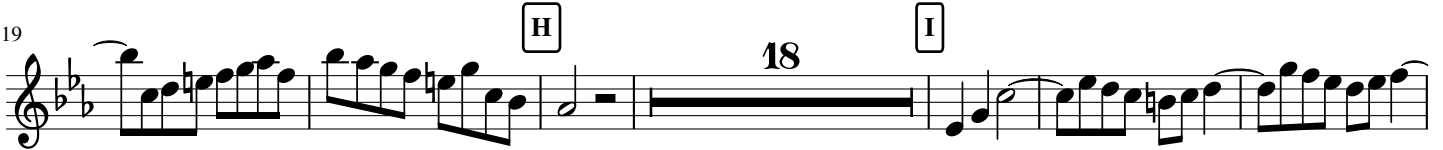

18

I

143

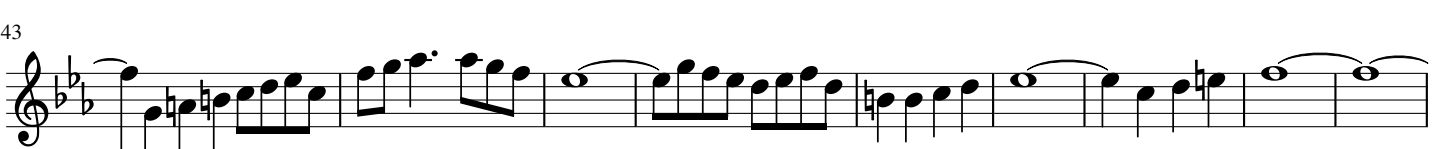

152

Praeludium et Fuga

Oboe

J S BACH
Transcription
Pierre Montreuille

(Tonalité originale)

9 **A** **B**

18

21 **C** **D**

26 **E**

30 **F** 6 2

41

47 **G**

55

59 **H** 5 **I**

69 3 3 3 3 3 3 3

74 **J**

82 **K** 2 **L**

90 \lfloor 3 \rfloor

97 3 3 3 3 3 **M** 5

107 \lfloor 3 \rfloor 3 3 3 3 3 3

112 3 **N** 3 3

118 3 3 3 3 3 3 3

123

131 3

138

141

FUGA

21

A

31

42

49

59

67

74

79

84

91 F

96 6

108 G

121 H

130

137 I

144

151

154

Praeludium et Fuga

B \flat Clarinet

J S BACH

Transcription

Pierre Montreuille

(Tonalité originale)

8 **A** **B**

18 **C**

24 **D** **E**

31 **F**

42 **G**

47 **H**

52 **I**

58 **H**

66

70

77 **J** **K**

85 **L**

92

95

98

101 **M**

108

115 **N**

Throughout the piece, there are numerous triplet markings over eighth notes and sixteenth notes.

123

131

139

FUGA 16

A

25

33

B

44

52

59

C

66

73

D

E

F

* *

Praeludium et Fuga

Horn in F

JS BACH

Transcription

Pierre Montreuille

(Tonalité originale)

9 **A** **B**

18 **C** **D** 2

28 **E** 3

36 3 3 3 3 3 3 3 3 3 3 3 3 3

39 **F** 3 3 3 3 3 3 3 3 3 3 3 3 3

43 3 3 3 3 **G**

51 3 3 3 3 3 3 3 3

55 3 3 3 3 3 3 3 **H**

63 I 6

75 3 3 3 3 3 3 3 3 3 3 3 3 3 3 3 3 3 3 3

78 J 3

82 K 3

85 L

92 6 M

105 3

110 3

116 3 3 3 3 N

124

132

140

FUGA 5

14

22

A

30

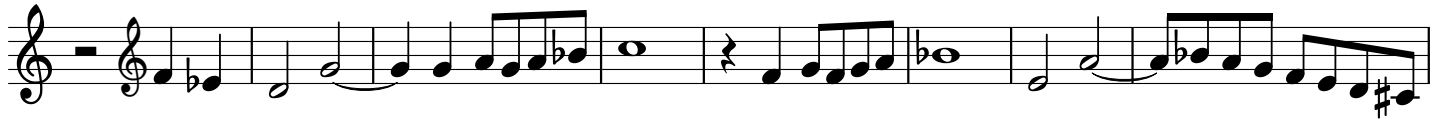

38

B

44

51

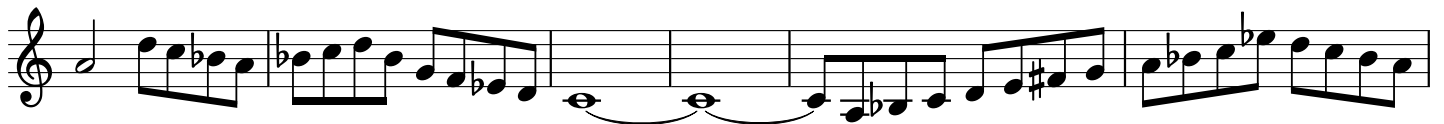

57

C

64

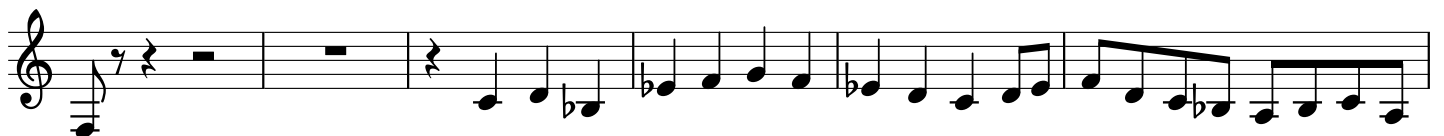

70

D

77 **5** **E**

89 **F**

98

104

108

114 **G** 2 **H** 18 **I**

141

148

156

Praeludium et Fuga

Bassoon

J S BACH

Transcription

Pierre Montreuille

(Tonalité originale)

10 **A** **B**

20 **C** **D** 2 **E** 4

34 3 **F**

45 **G** 4

58 **H**

63 **I**

68 3

73 **J** 3 3

82

K

L

90

M

102

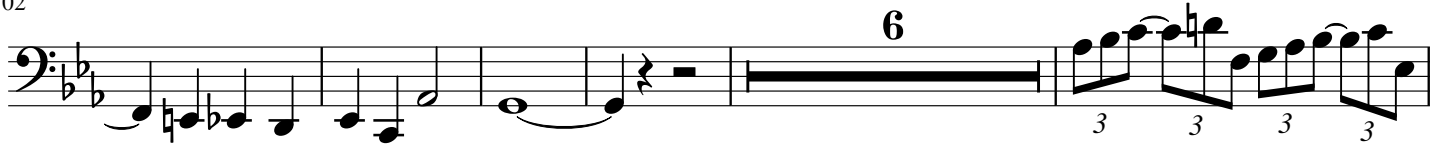

113

116

N

125

134

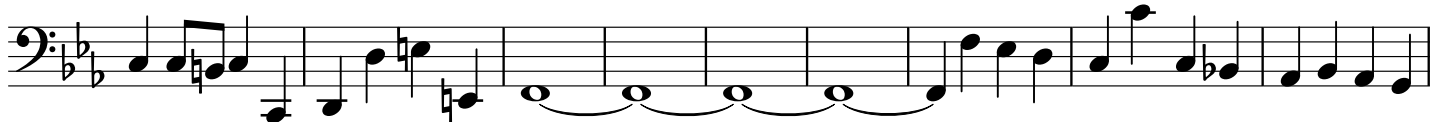

143

FUGA

10

18

A

28

35

44

53

62

72

83

99

107

115

124

133

I

141

148

153

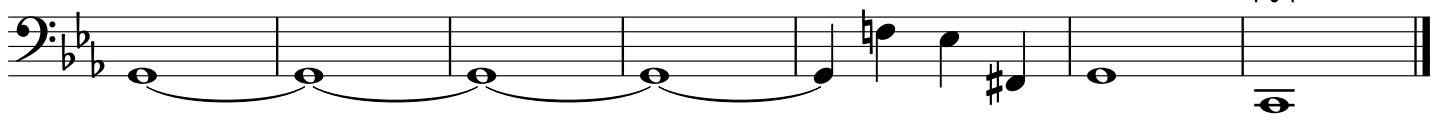

Praeludium et Fuga

Flute

J S BACH

Transcription

Pierre Montreuille

(Version transposée)

10 **A**

14 **B** **C**

23 **D** **E**

29

34 **F**

41 **G**

58 **H**

61

64 I

73 J

79 K

84 L

94 *tr* M

102

106 N

122

129

133

141

FUGA

21

A

18

B

3

49

56

76

84

91

102

119

143

152

Praeludium et Fuga

Oboe

J S BACH
Transcription
Pierre Montreuille

(Version transposée)

9 **A** **B**

18

21 **C** **D**

26 **E**

30 **F** 6 2

41

47 **G**

55

59 **H** 5 **I**

70

76 **J** **K** 2

86 **L**

92

100 **M** 5

108

115 **N** 3

119

125 3

136

140

FUGA 21 A

31

B

42

49

2

59

C 2

68

D

76

81

87

E 2 F

94

6

105

112

127

135

142

148

154

Praeludium et Fuga

B \flat Clarinet

J S BACH

Transcription

Pierre Montreuille

(Version transposée)

8 A B

18 C

24 D E

31

37 F

42

47 G

52 2

58 **H** **I**

66

70

77 **J** **K**

84 **L**

92

95

98

101 **M**

108

115 **N**

123

131

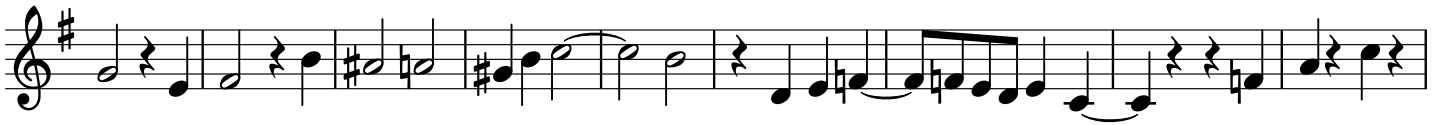

140

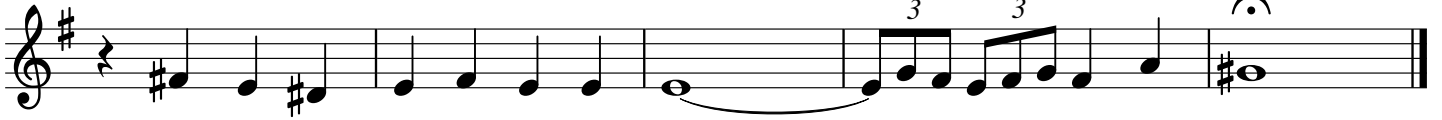

FUGA 16

A

25

33

44

52

59

66

73

5

113

G

2

121

H

125

129

133

138

I

5

151

Praeludium et Fuga

Horn in F

J S BACH

Transcription

Pierre Montreuille

(Version transposée)

10 **A** **B**

19 **C** **D** 2 **E** 3

31 3 3 3 3 3 3 3 3 3

37 3 3 3 3 3 3 3 3 **F** 3 3 3

40 3 3 3 3 3 3 3 3 3 3 3

45 **G**

53 3 3 3 3 3 3 3 3 3 3 3

56 3 **H**

65 **I** **6** 3 3 3

76 3 3 3 3 3 **J** 3 3

79 3 3 3

82 **K** 3 3 3 3 3 3 3 3 3 3 3 3

85 **L**

92 **6** **M**

105 3 3 3 3 3 3 3 3 3 3 3 3

110 3 3 3 3 3 3 3 3 3 3 3 3

116 **N** 3 3 3 3

124

132

140

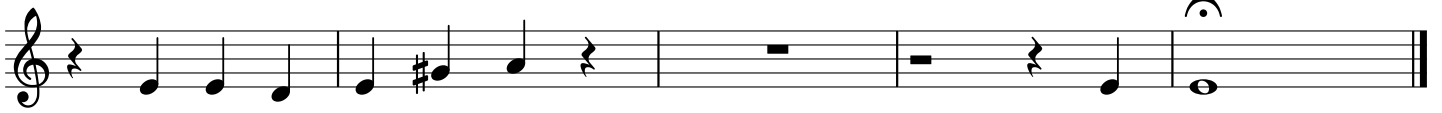

FUGA 5

14

22

30

38

44

51

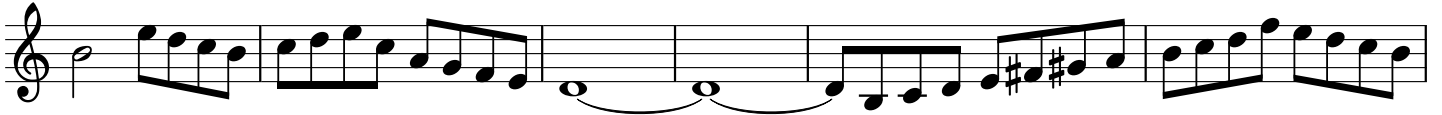

57

64

71

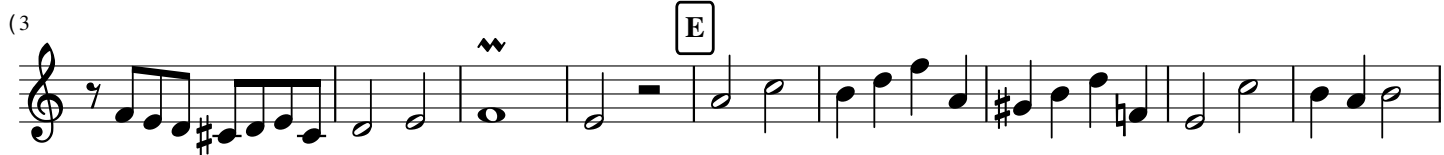

(3) 

92 

100 

106 

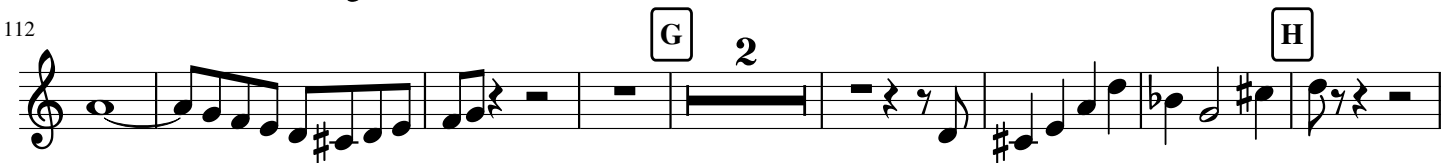
112 

122 

145 

154 

Praeludium et Fuga

Bassoon

J S BACH

Transcription

Pierre Montreuille

(Version transposée)

12

22

39

48

60

67

72

82

92

104

114

119

130

140

FUGA

11

20

30

38

49

59

71

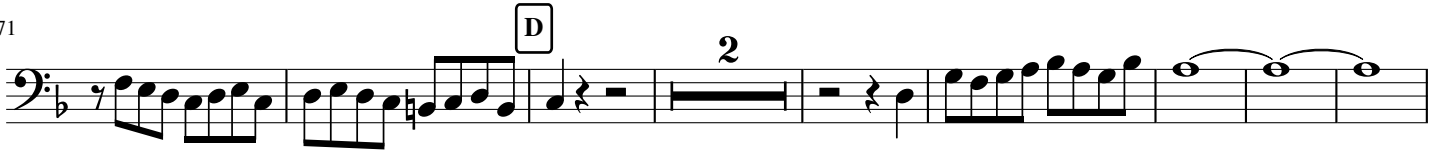

81

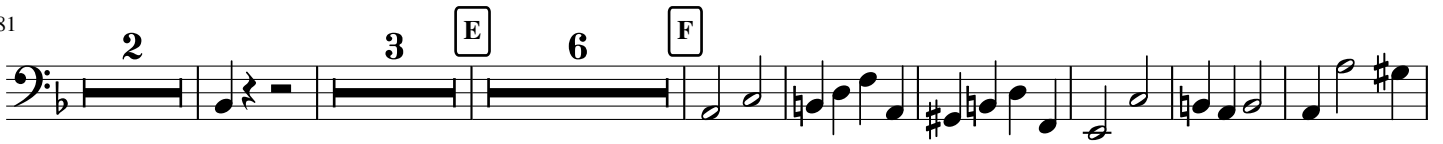

99

108

117

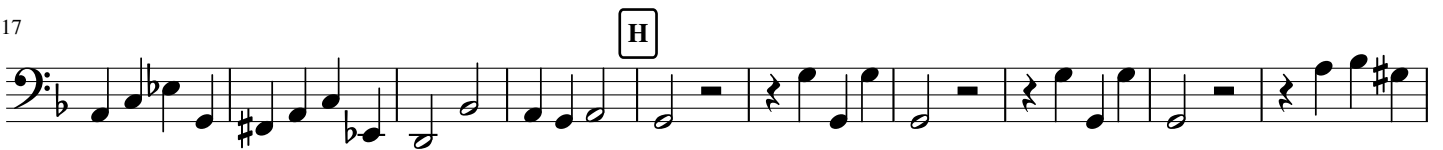

127

137

147

153

