

Praeludium et Fuga

J S BACH

Transcription

Pierre Montreuille

(Tonalité originale)

Flute

9

A

13

17

20

B

24

28

30 **C**

32 **D**

35

37

FUGA

4 **A**

7 **B** 5

15 **C**

18 **D**

22 **E**

25

28 **F**

32

35 **G** **H** **I**

49

53

55

57

64

67

71

Praeludium et Fuga

J S BACH

Transcription

Pierre Montreuille

(Tonalité originale)

Oboe

9 **A**

13

17

20 **B**

25

29 **C** **D**

FUGA

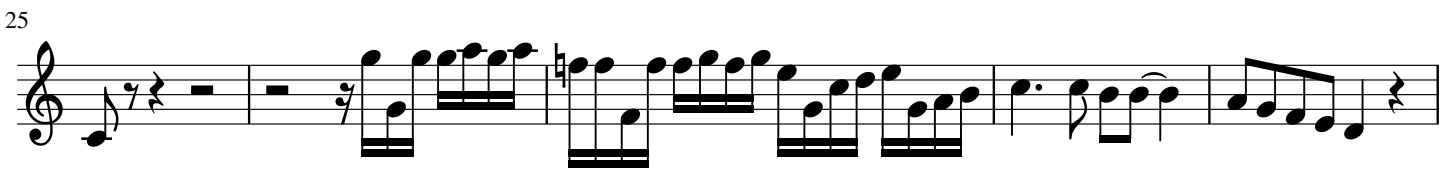
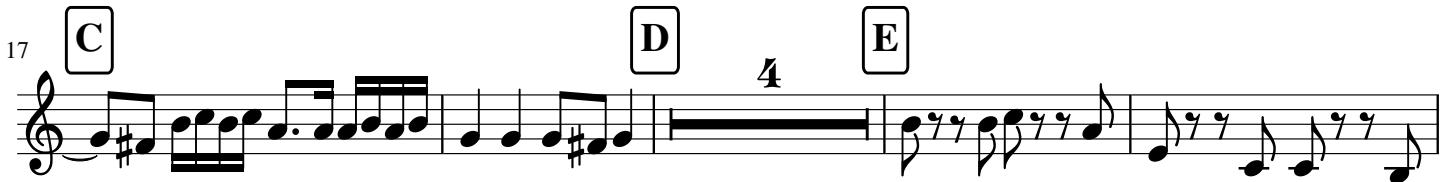
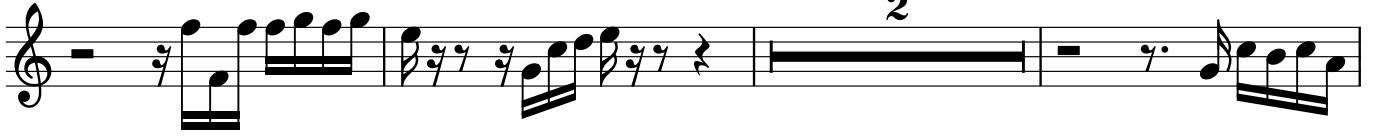

35 **G**

39

41 **H**

46 **I**

58 **J**

60

63 **K**

70

Praeludium et Fuga

J S BACH

Transcription

Pierre Montreuille

(Tonalité originale)

B \flat Clarinet

9

A

13

17

21

B

24

27

C

31

D

37

FUGA

2

5

A

3

B

12

17

C

2

D

23

E

26

F

33 G 5 H

42

44 I

49

55 2 J 4 K

64

69

71

Praeludium et Fuga

J S BACH
Transcription
Pierre Montreuille

Horn in F

(Tonalité originale)

4

7

10 **A**

15

20 **B**

2

26

C

32

D

37

FUGA

5

A

8

B

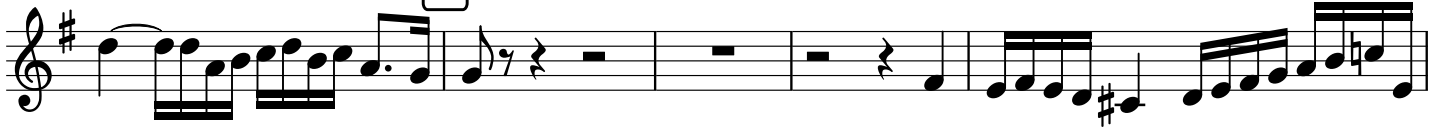

13

2

17

C

D

20

E

51

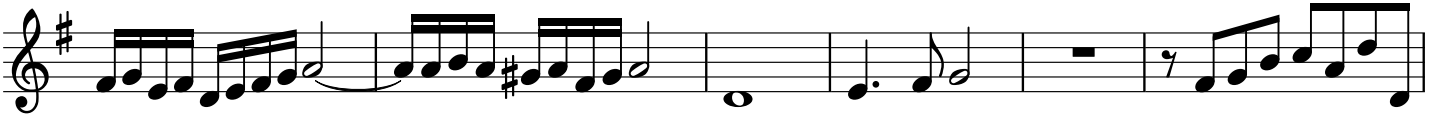

57

J

62

K

67

73

Praeludium et Fuga

J S BACH

Transcription

Pierre Montreuille

(Tonalité originale)

Bassoon

4

7

9

14

20

A

B

2

FUGA

47 I 11 J K

64

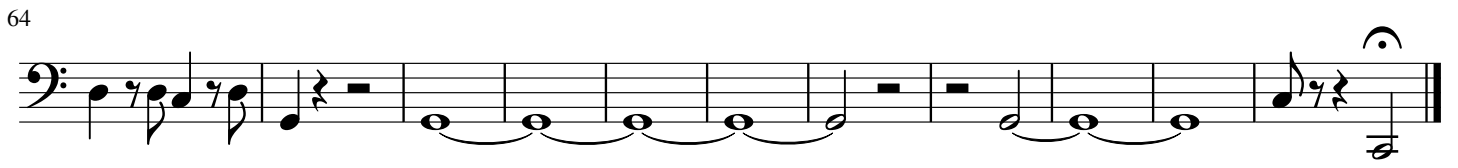

Praeludium et Fuga

J S BACH

Transcription

Pierre Montreuille

(Version transposée)

Flute

9 **A**

13

17

20 **B**

24

28

30 **C**

3

31

33 **D**

34

37

FUGA

3

) **A**

7 B 5

1)

17 C D

21 E

24

26

30 F

33

3(G 4 H 6 I

)0

)3

))

) 7 J 3 K

(4

67

71

Praeludium et Fuga

J S BACH

Transcription

Pierre Montreuille

(Version transposée)

Oboe

9 **A**

14

17

21 **B**

25

29 **C** **D**

FUGA

4

A

B

C

D

4

E

F

G

80

42

47

52

57

60

63

70

Praeludium et Fuga

J S BACH

Transcription

Pierre Montreuille

(Version transposée)

B \flat Clarinet

9 **A**

14

19 **B**

23

26 **C**

31 **D**

37

FUGA

2

5

A

8

B

13

C

2

D

20

E

25

F

31

G

5

H

42

4+

+ -

+6

61

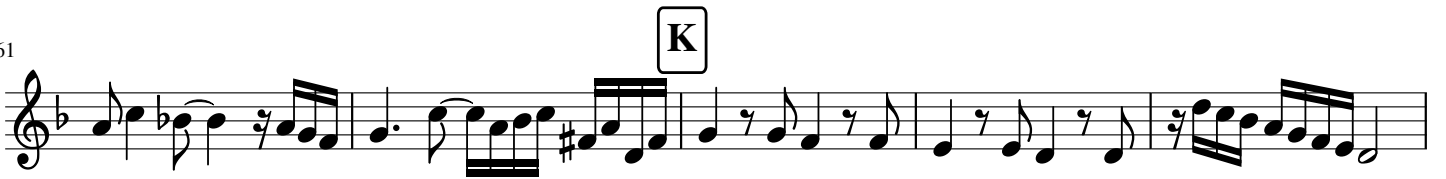

66

71

Praeludium et Fuga

J S BACH

*Transcription
Pierre Montreuille*

Horn in F

(Version transposée)

1

4

7

11

18

24

A

B

2

29

C

34

D

FUGA

A

B

11

15

C

D

20

E

26

F

31

36 **G**

40 **H**

44

46 **I** 10

59 **J** **K**

65

71

Praeludium et Fuga

J S BACH

Transcription
Pierre Montreuille

(Version transposée)

Bassoon

4

7

10 **A** 2

16 2 **B**

22

28

35

FUGA

21

26

37

47

66
