

SINFONIA

BWV 787

Transcription : Pierre Montreuille

J S BACH

SOPRANO

(♩ = 80)

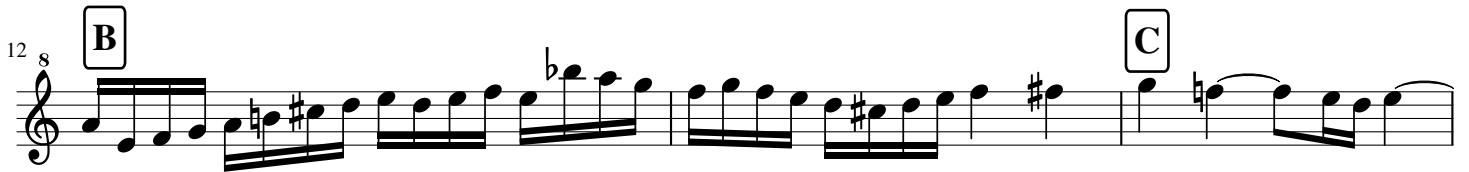
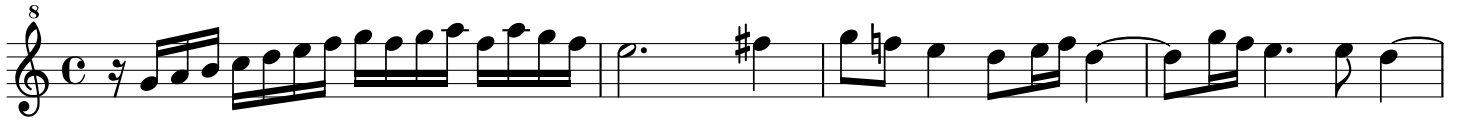

SINFONIA

BWV 787

J S BACH

Transcription : Pierre Montreuille

ALTO

(♩ = 80)

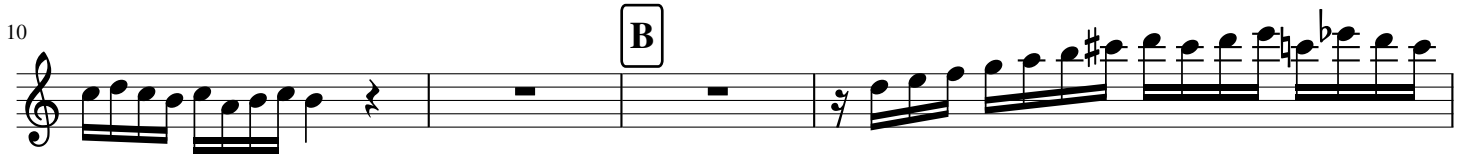

SINFONIA

BWV 787

Transcription : Pierre Montreuille

J S BACH

TENOR

(♩ = 80)

2

A

6

2

12

B

C

16

5

SINFONIA

BWV 787

Transcription : Pierre Montreuille

J S BACH

BASSE

(♩ = 80)

SINFONIA

BWV 788

Transcription : Pierre Montreuille

J S BACH

SOPRANO

(♩ = 68)

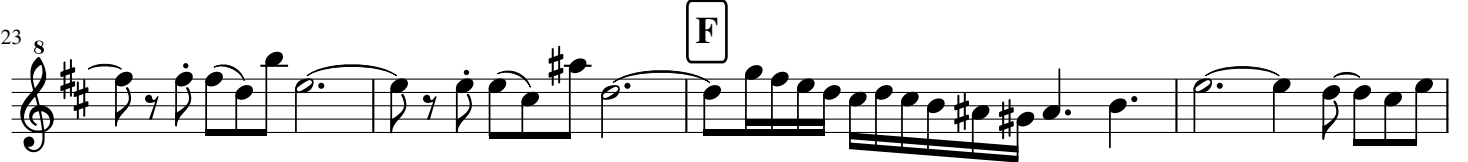
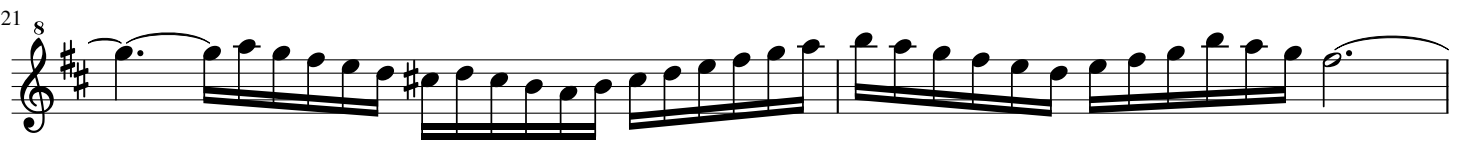
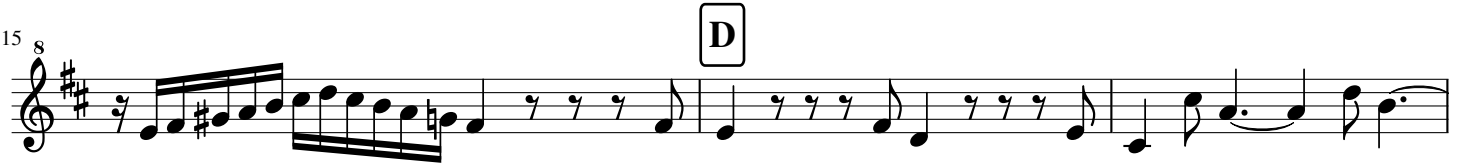
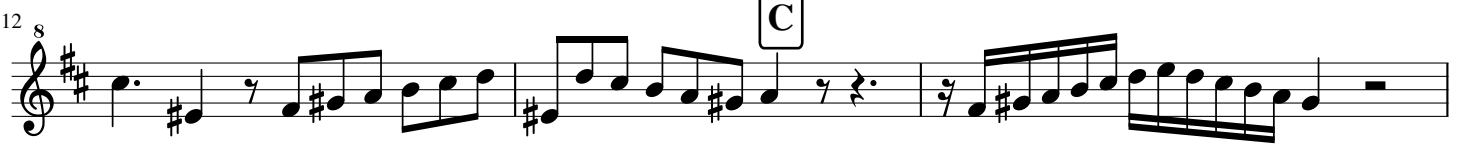

SINFONIA

BWV 788

J S BACH

Transcription : Pierre Montreuille

ALTO

(♩ = 68)

4

A

8

B

12

C

D

17

E

20

24

F

28

SINFONIA

BWV 788

Transcription : Pierre Montreuil

J S BACH

TENOR

(♩ = 68)

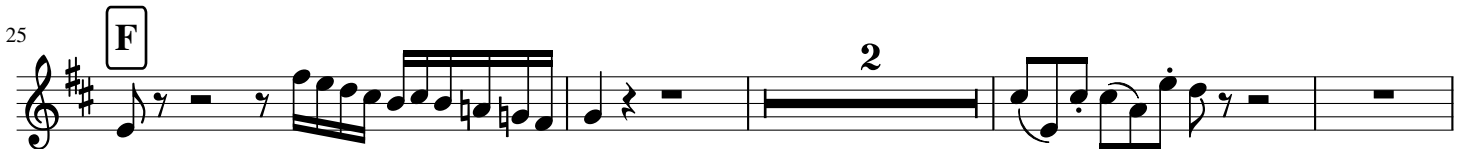
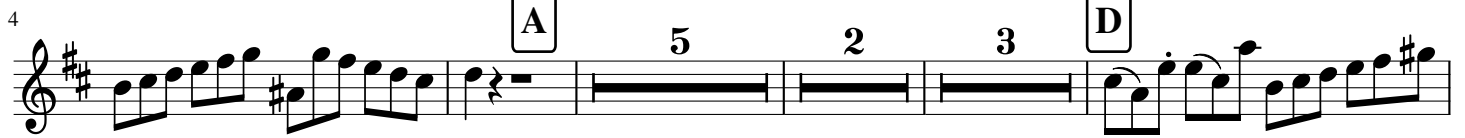

SINFONIA

BWV 788

Transcription : Pierre Montreuille

J S BACH

BASSE

(♩ = 68)

8

3

A

8

B

12

C

16

D

18

E

20

4

F

27

31

SINFONIA

BWV 789

Transcription : Pierre Montreuil

J S BACH

SOPRANO

(♩ = 80)

8

5

8

11

14

17

21

23

A

B

C

D

SINFONIA

BWV 789

J S BACH

Transcription : Pierre Montreuille

ALTO

(♩ = 80)

2

6

A

4 2

17

C

21

D

SINFONIA

BWV 789

Transcription : Pierre Montreuille

J S BACH

TENOR

(♩ = 80)

8

A

12

B

16

2

C

2

D

24

2

SINFONIA

BWV 789

Transcription : Pierre Montreuille

J S BACH

BASSE

(♩ = 80)

8

4

6

9

14

17

21

24

A

B

C

D