

Sonate

K 330

MOZART

Transcription

Pierre Montreuille

Allegro moderato (♩ = 70)

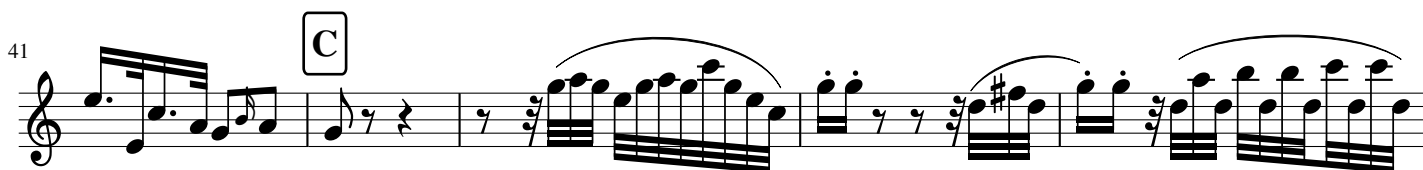
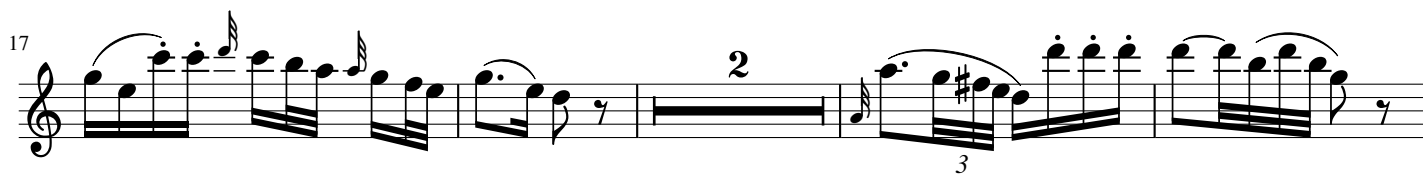
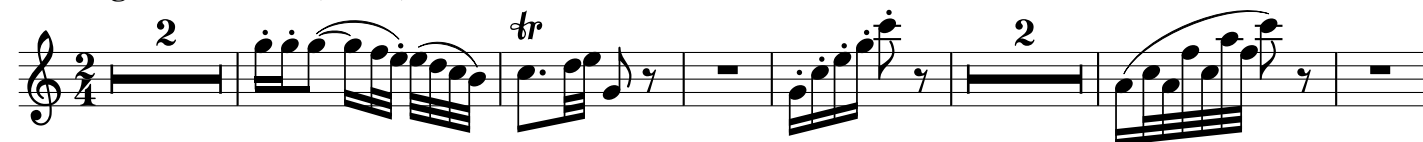

46 *tr*

51 *tr*

54 **D** **E**

60

64 *tr*

70 **F** *tr* 2

78 **G** 2

85 **H** 2 *tr*

93 2

100 **I** 4

108

3

112

J tr

116

120

3

129

K tr tr

132

tr tr tr

136

tr tr

139

tr

144

149

Andante cantabile ♩ = 74

dolce *f* *p* *f*

7 *p* *cresc* **A**

13 *p* *f* *tr* **B**

19 *p* *pp* **C**

26 *cresc* *f* *p* **D**

33 *p* *cresc* *f*

41 *pp* *dolce* *f* **E** **F**

49 *p* *f* *p*

54 *cresc* *p* *f* **G**

60 *tr* *cresc* *f*

65 *p* *pp*

Allegretto ♩ = 90

57 *tr* **D**

64 **E** *tr*

73 **4** *tr* **2**

87 **F**

96 *tr*

103

110

114 **G**

120 **H**

125

129

3 3 3 3 3 3 3

136

tr

144

I

3 3 3 3 3 3

152

3 3 3 3 3 3 3 3

157

J

165

3 3

Sonate

K 330

MOZART

*Transcription
Pierre Montreuille*

Allegro moderato (♩ = 70)

10 A 2 3

20 2

28 B 2 3

39 C

45 2

53 D E

60 F 4 2 4

75 G 2 2

82

87

95

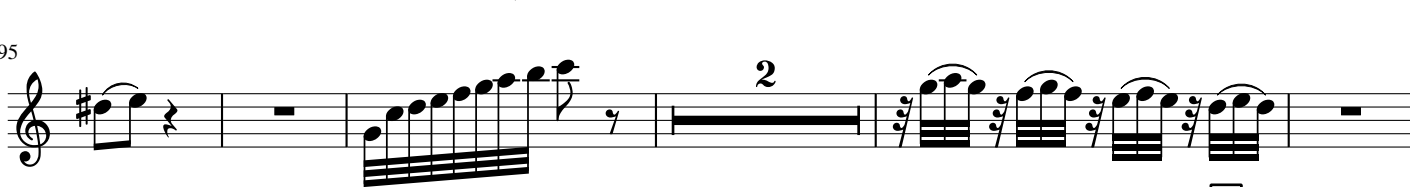

102

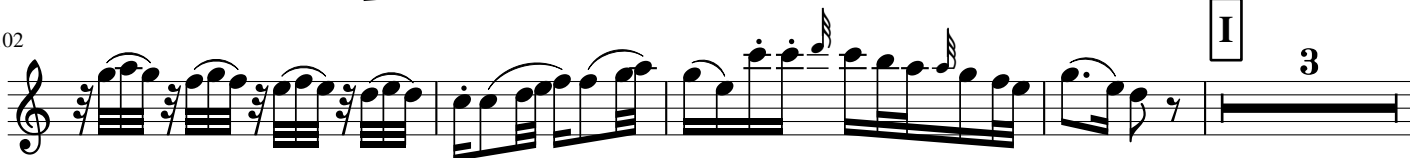

109

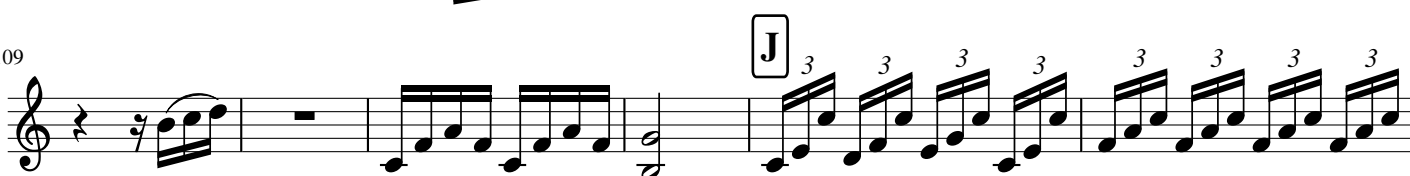

115

122

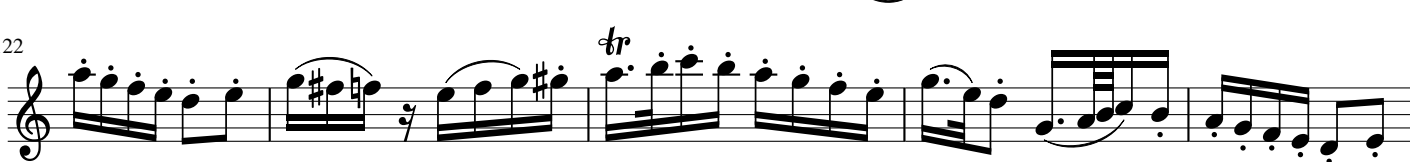

127

134

141

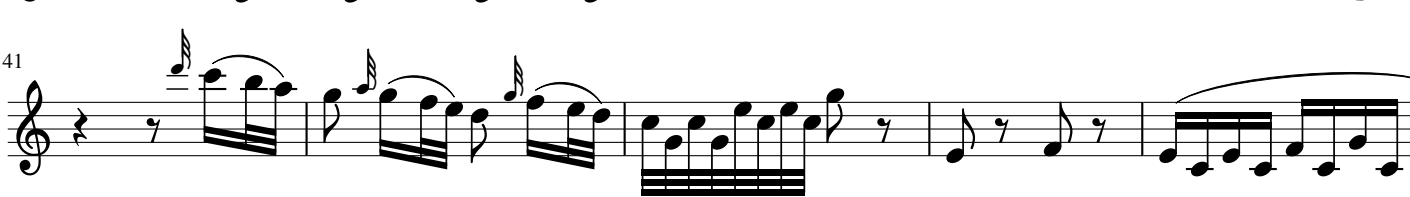

146

Andante cantabile ♩ = 74

A

dolce *f* *p* *f* *p*

11

B

cresc *p* *f* *p*

20

C

f *p* *pp*

28

D

cresc *f* *p* *sf* *p* *cresc*

37

E

f *pp*

45

F

dolce *f* *p* *f* *p*

54

G

cresc *p* *f* *p* *cresc*

64

f *p* *pp*

Allegretto ♩ = 90

11

30

44

56

68

77

94

105

131

A

B

C

D

E

G

H

tr

2

3

4

5

8

140 *tr* **I** 2 3 3 3

149 3 3 3 3 3 3 3 3 3 3 3

153 **J** 3

164 3 3 3

Sonate

K 330

MOZART

*Transcription
Pierre Montreuille*

Allegro moderato (♩ = 70)

6

16

A

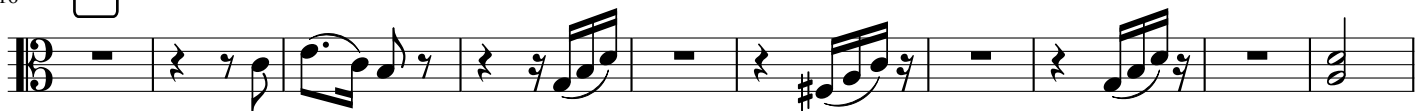

26

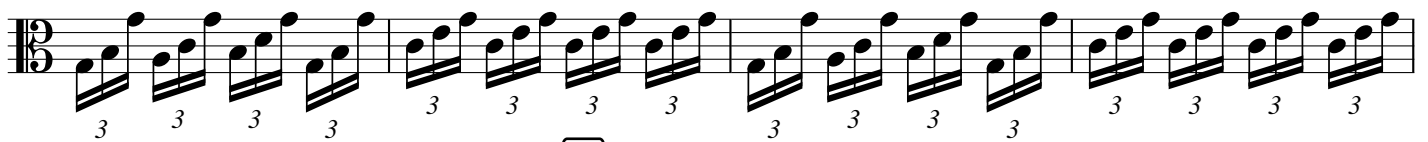

30

B

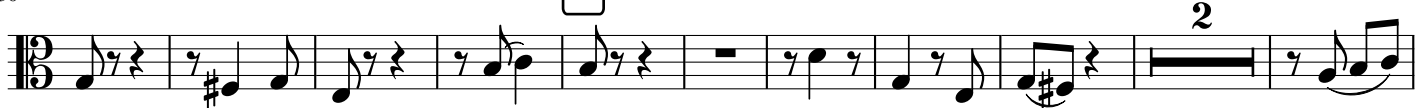

42

C

53

D

E

61

F

79 **G**

87 **H**

92

99 **I** 3

110 **J** 5

125 **K** 2

138 **3**

148

Andante cantabile ♩ = 74

A

dolce *f* *p* *f* *p*

11

B

cresc *f* *p*

20

C

f *p* *pp* *cresc* *f*

30

D

p *p* *cresc*

38

E

F

f *pp* *dolce*

48

G

f *p* *f* *p* *cresc*

56

f *p* *cresc* *f*

65

p *pp*

Allegretto $\text{♩} = 90$
14

A

22

27

50

62

67

77

84

89

96

117

122

133

138

147

157

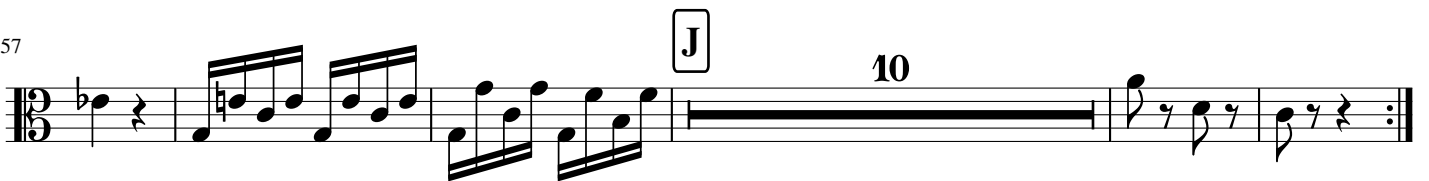

Sonate

K 330

MOZART

*Transcription
Pierre Montreuille*

Allegro moderato (♩ = 70)

6

13

20

25

38

48

55

66

A

B

C

D

E

F

72

76

82

95

103

108

123

137

Andante cantabile ♩ = 74

A

dolce *f* *p* *f* *p*

11

B

cresc *p* *f* *p*

20

C

f *p* *pp*

26

D

cresc *f* *p*

33

f *p cresc* *f*

40

E

pp

44

F

dolce *f* *p* *f*

52

G

p *cresc* *p* *f*

60

p *cresc f* *p* *pp*

68

Allegretto ♩ = 90

9

14

A

19

10

B

32

36

40

45

C

53

D

6

67

E

4

78

13 F

98

105

110

G 8 H

127

10

143

I

149

2 J

161

166