

Sonate en trio

BWV 526

J S BACH

Transcription
PierreMontreuille

(Les ornements en rouge
sont ajoutés par le transcripteur)

Violin I

(♩ = 92)

4

7

10

16

22

25

29

33

37

40

42

44

47

50

52

54

57

61

64

D

E

F

G

67 *tr*

72

75

(♩ = 84)

9 **A**

12 **B**

16

21

25 **C**

29

32 **D**

36  9

(♩ = 80)

8  A

17  B

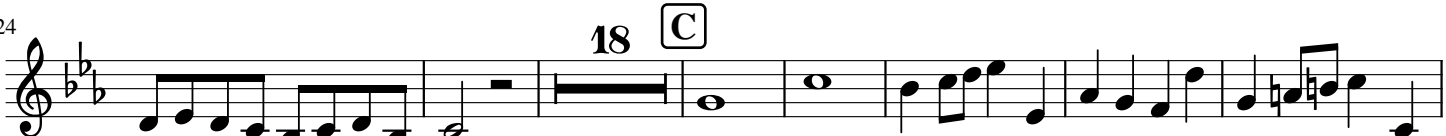
24  18 C

49 

54  D

61  4

71 

76  E

83 

89

96 **F**

105 4

115

120 *fr* **G**

127

134 **H**

142

147 **I** 7

161

167

Sonate en trio

BWV 526

J S BACH

Transcription
PierreMontreuille

(Les ornements en rouge
sont ajoutés par le transcripteur)

Violin II

(♩ = 92)

6 **A**

14 **B**

19 7

30 **C**

36

39 **D**

43 **E**

48 **F** 3 5

62 **G** 3 2

72

2

(♩ = 84)

5

A 3

13

19

24

C 8 D 4

39

45

(♩ = 80) 8 A 13 B 3

32

39

44

55 **D**

63

69

75 *tr* **E**

83

91

98 *tr* **F** 8

113

118 *tr*

125 **G** 6 **H** 14 **I**

152 *tr* 15

Sonate en trio

BWV 526

J S BACH

Transcription
PierreMontreuille

(Les ornements en rouge
sont ajoutés par le transcripteur)

Viola

(♩ = 92)

7

11

14

19

22

25

31

34

40

45

49

52

56

60

65

69

72

77

(♩ = 84)

27

34

38

41

44

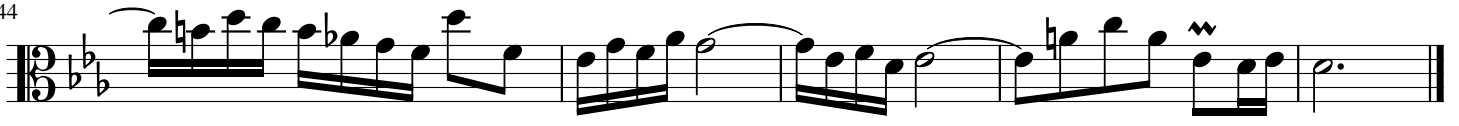

(♩ = 80)

8 **A**

15

20

26

32

37

59

105

110

133

H

139

148

I

154

159

170

Sonate en trio

BWV 526

J S BACH

Transcription
PierreMontreuille

(Les ornements en rouge
sont ajoutés par le transcripteur)

Violoncello

(♩ = 92)

7

11

14

19

24

28

33

38

38

44

(♩ = 80)

A

10

24

32

C

43

51

D

59

67

E

75

86

F

97

105

113

G

122

H

132

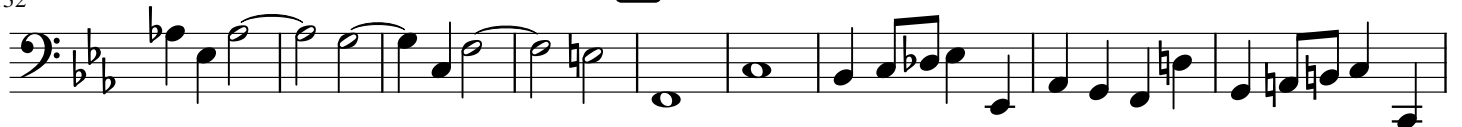

I

141

151

160

168

