

Sonate en trio n°5

BWV 529
(Original pour orgue
Tonalité originale : Do M)

J.S BACH
Transcription
Pierre Montreuille

(Les articulations sont
suggérées par le transcripteur)

Allegro (♩ = 90)

Flûte

7

11

15

19

23

27

32

A

B

C

35

38

43

47

51

55

60

65

69

74

79

84

89

95

100

105

110

113

118

123

127

131

136

139

142

147

151

156 *Largo* (♩ = 66)

156

158

160

162

165

167

169

172

175

C

177

D

181

183

E

185

187

189

191

194

F

G

197

199

201

203

206

208

210 *Allegro* ♩ = 90

215

221

228

233

239

246

252

258

264

271

278

285

290

296

302

307

314

H

320

326

I

331

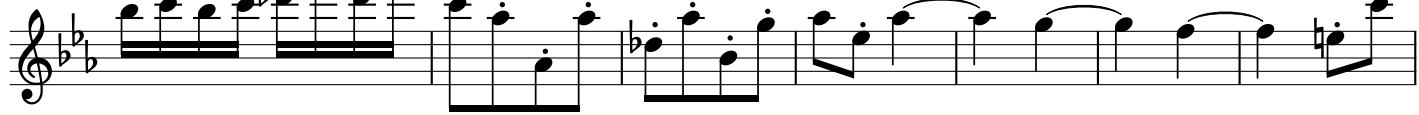

338

343

348

354

J

361

368

Sonate en trio n°5

BWV 529
(Original pour orgue
Tonalité originale : Do M)

J.S BACH
Transcription
Pierre Montreuille

Allegro (♩ = 90)

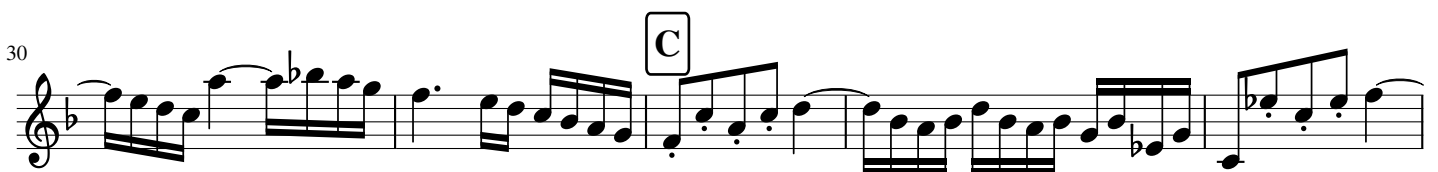
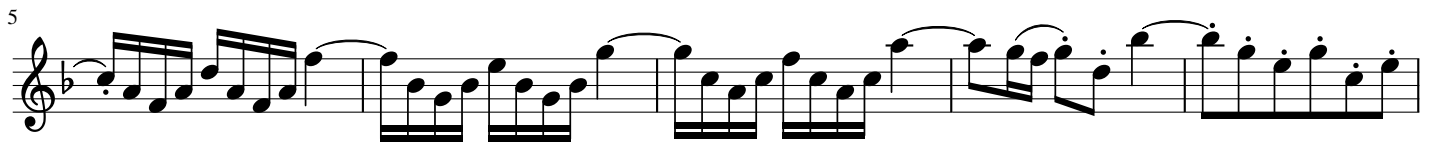

35

40

44

49

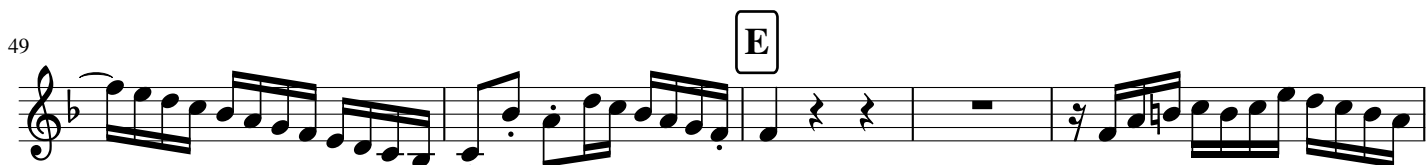

54

58

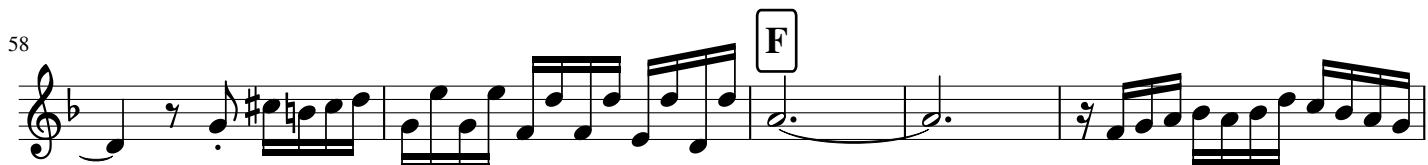

63

68

74

78

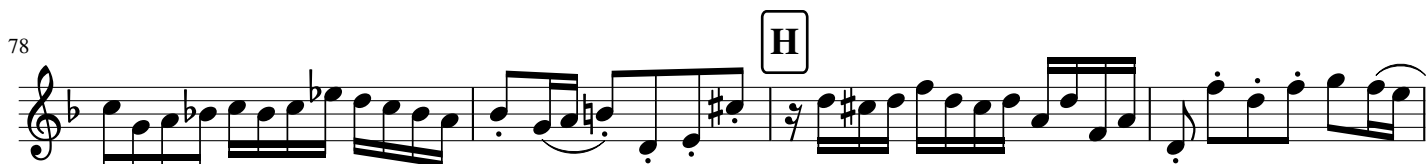

82

86

90

94

99

103

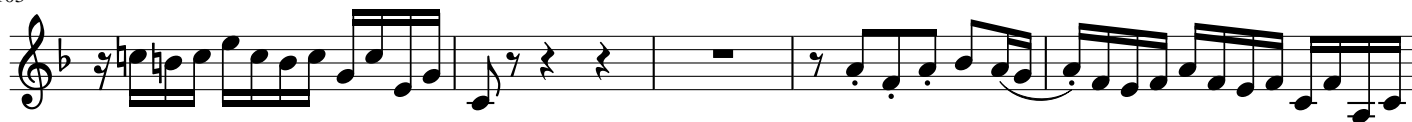

108

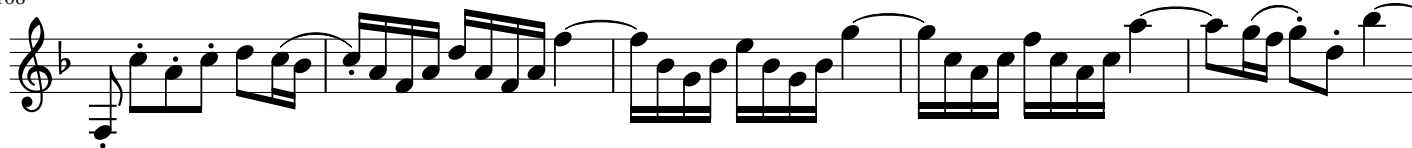

113

117

121

126

130

134

139

144

148

153

Largo (♩ = 66)

4

A

162

164

167

B

169

171

173

175

178

180

184

187

189

192

194

197

201

203

205

209

Allegro (♩ = 90)

A

218

B

225

232

C

240

248

254

259

D

266

E

273

280

F

2

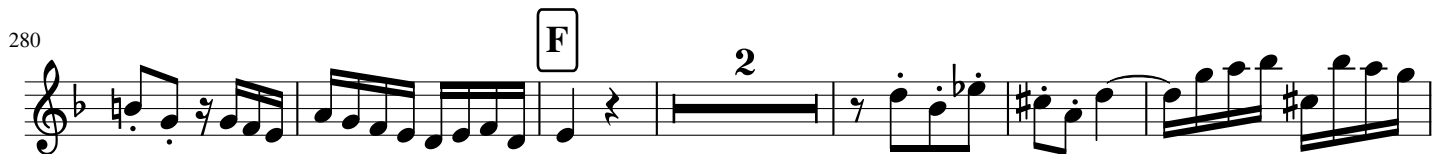

288

293

299

G

307

312

H

318

323

I

329

336

342

349

356

364

371

Sonate en trio n°5

BWV 529
(Original pour orgue
Tonalité originale : Do M)

J.S BACH

(Les articulations sont
suggérées par le transcripteur)
Transcription
Pierre Montreuille

Allegro (♩ = 90)

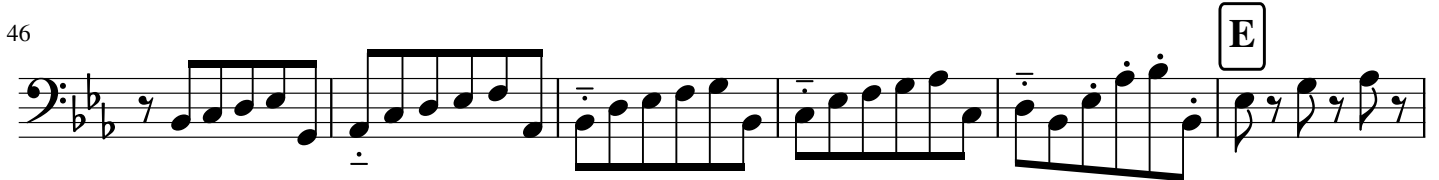
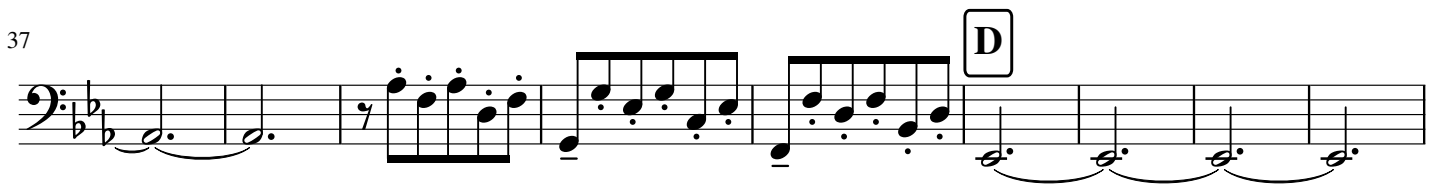
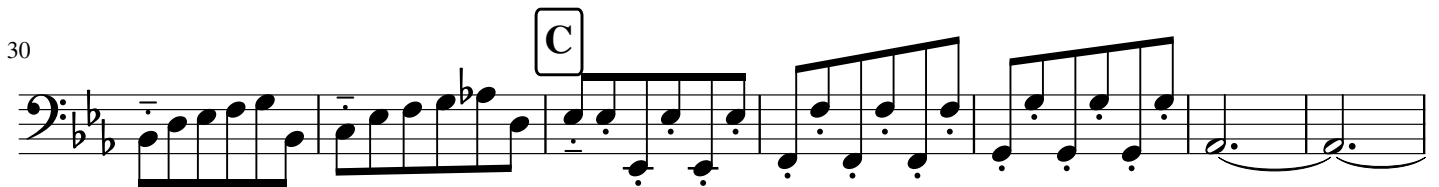
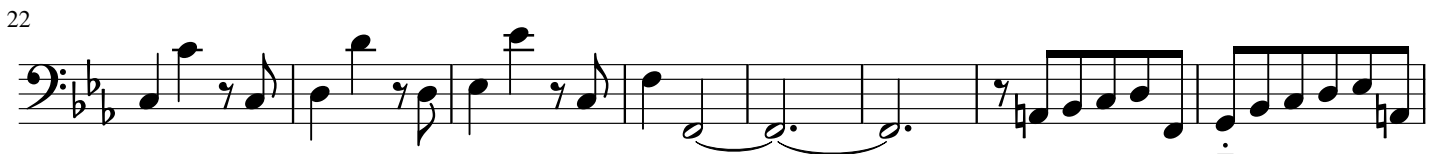
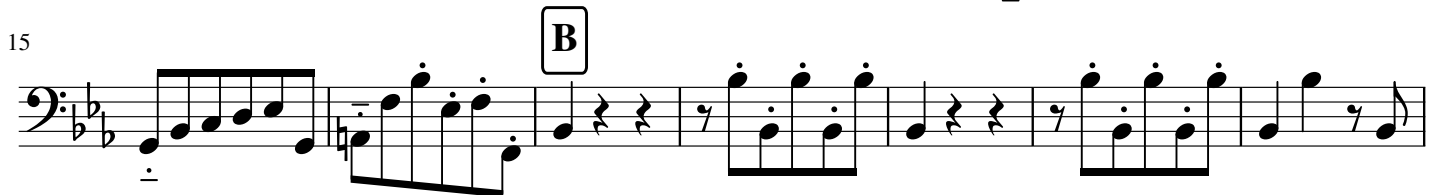
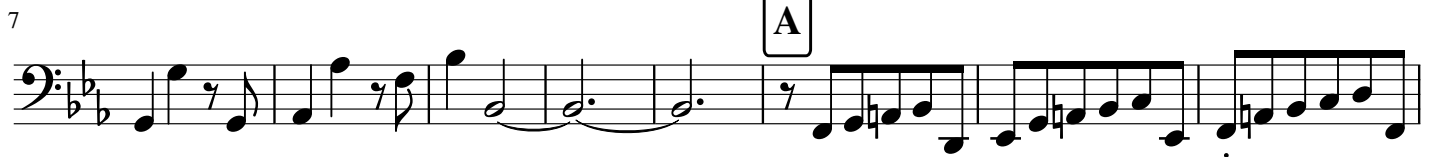

58

F

63

68

G

75

H

81

87

93

I

99

J

106

114

121

K

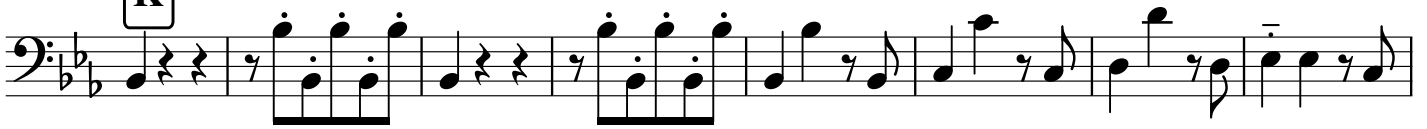

129

136

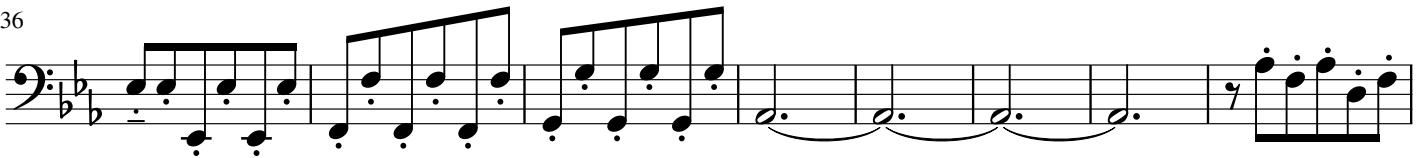

144

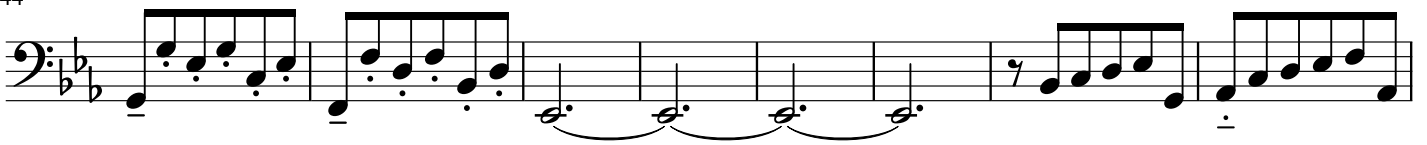

152

156 Largo (♩ = 66)

A

161

166

B

172

C

178

D

184

E

190

F

196

G

H

202

207

Allegro (♩ = 90)

212

A

221

B

230

C

239

246

254

254

D

262

262

E

271

271

280

280

F

289

289

296

296

303

303

G

312

312

H

320

320

I

329

329

336

344

353

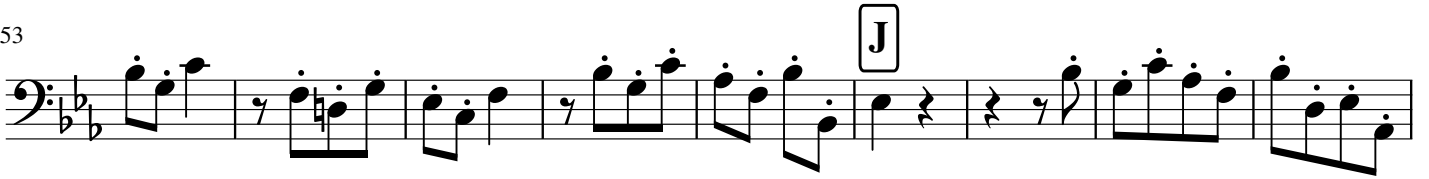

362

371

