

Sonate en trio n°3

BWV 527
(Original pour orgue
Tonalité originale : ré m)

J.S BACH
Transcription
Pierre Montreuille

(Les articulations sont
suggérées par le transcripteur)

Andante (♩ = 69)

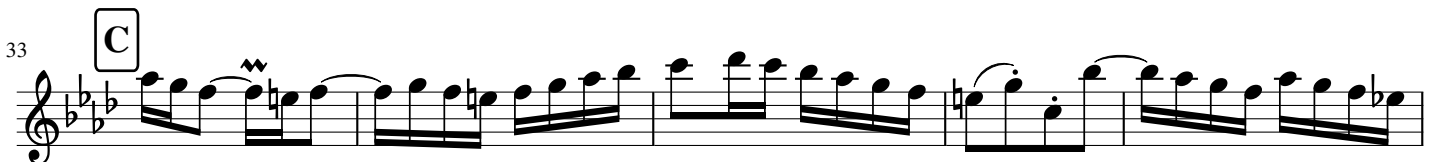
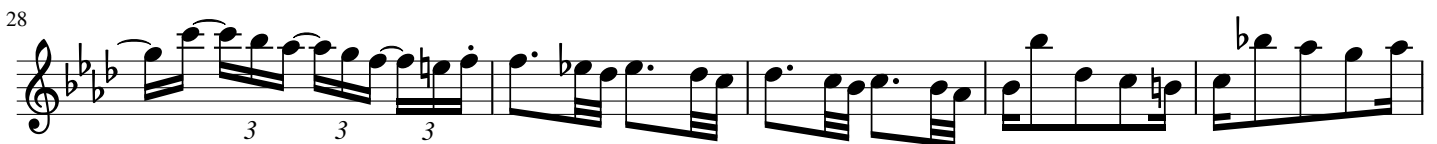
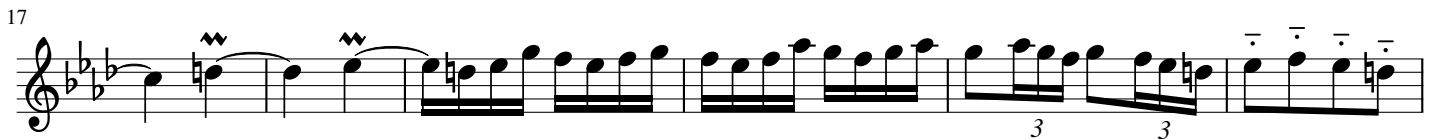
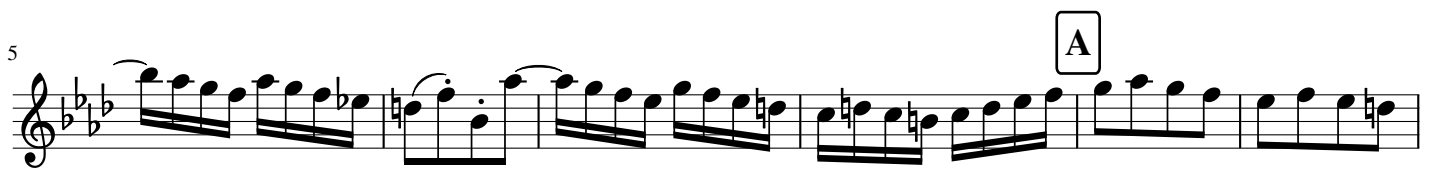

45 D

52 E

60

65 F

70

76

82 G

87

90

93

98

104 H

109

113 D.C. al Fine 114 *Adagio e dolce* (♩ = 76)

116

119 A

124 B

127

130

133 C

137

141

144

147 *Vivace* (♩ = 138)

153

A

159

B

166

C

173

179

D

187

191

196

202

207 **E**

214 **F**

220

225

231

237

242 **G**

247

254 **H**

259

264

269

275

279

I

284

290

J

297

303

310

317

323

Sonate en trio n°3

BWV 527
(Original pour orgue
Tonalité originale : ré m)

J.S BACH
Transcription
Pierre Montreuille

(Les articulations sont
suggérées par le transcripteur)

Andante ($\text{♩} = 69$)

Clar

A

13

18

B

25

30

C

36

43

48

D

Fine

56 **E**

60

63

68 **F**

73

79

86 **G**

92

100 **H**

106

112

Adagio e dolce (♩ = 76)

D.C. al Fine

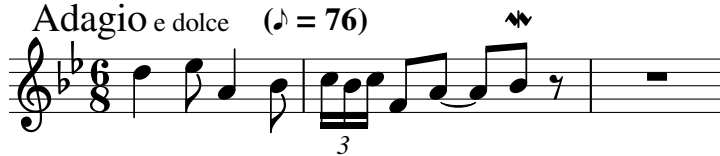

117

120

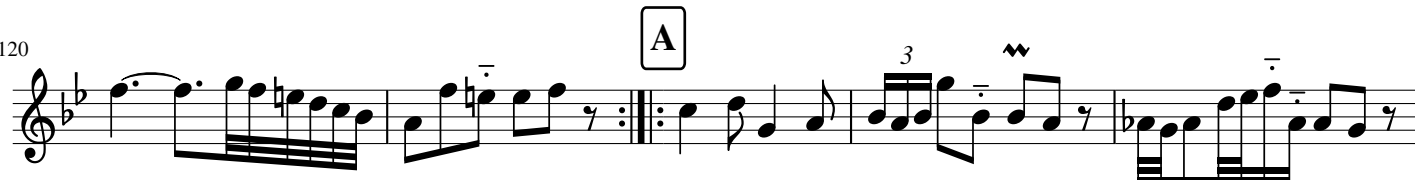

125

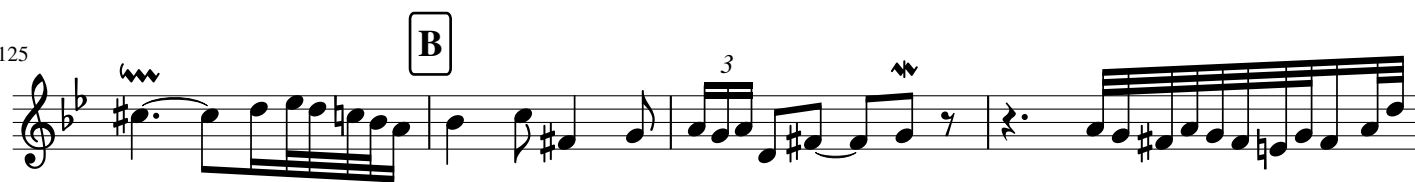

129

132

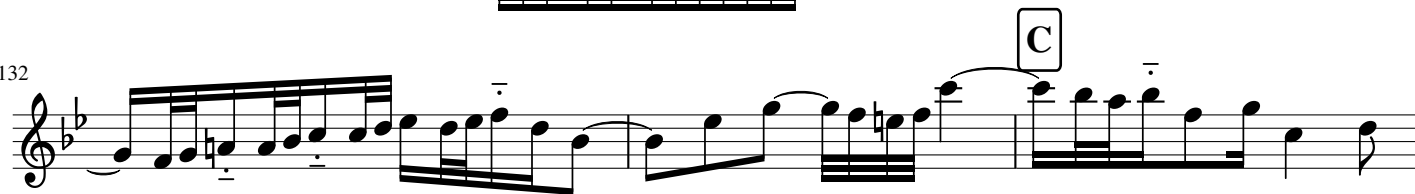

135

138

142

145

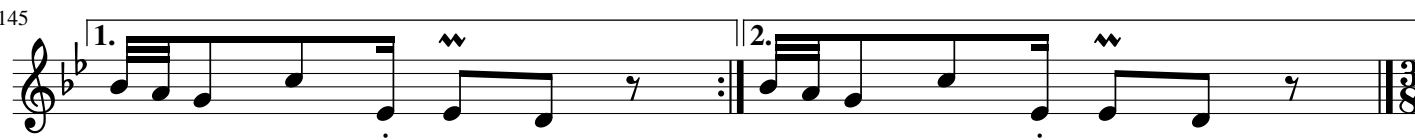

Vivace (♩ = 138)

8

A

160

B

166

171

C

178

D

184

190

195

200

206

E

212

219 **F**

225

230

235

241 **G**

246

253 **H**

258

263

267

272

281

286

301

307

312

317

324

Sonate en trio n°3

BWV 527
(Original pour orgue
Tonalité originale : ré m)

J.S BACH
Transcription
Pierre Montreuille

(Les articulations sont
suggérées par le transcripteur)

(♩ = 69)

Basson

7

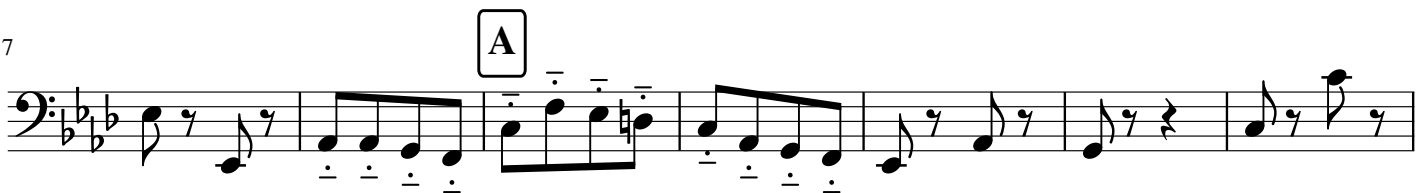

14

20

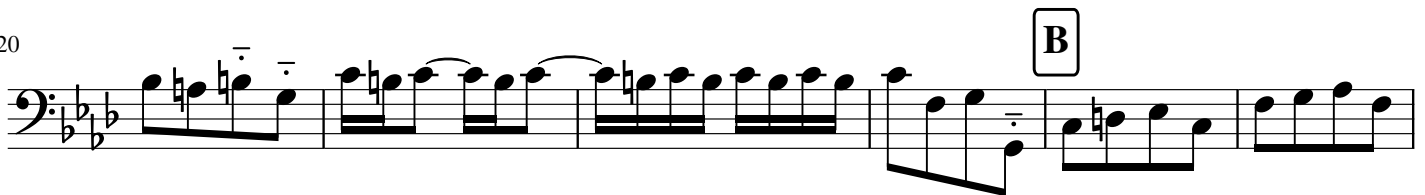

26

33

40

46

53

59

66

72

79

85

94

100

106

112

D.C. al Fine

114

(♩ = 76)

116

120

A

124

B

128

132

C

136

140

144

1. 2.

(♩ = 138)

147

155

A

163

B

171

C

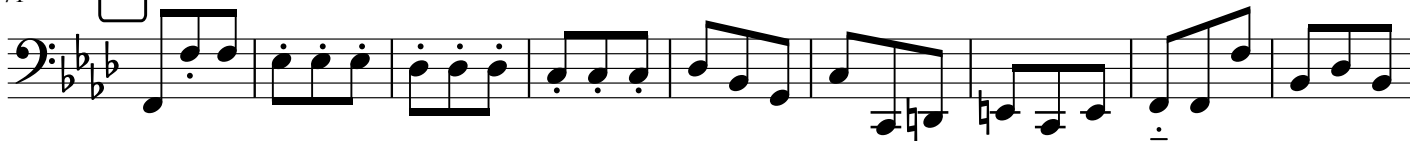

180

D

189

198

207

E

216

F

225

233

242

G

250

259

268

277

286

293

301

309

317

326