

Sonate en trio n° 4

BWV 528
(Original pour orgue
Tonalité originale : Sol M)

J.S BACH
Transcription
Pierre Montreuille

(Les articulations sont
suggérées par le transcripteur)

Vivace (♩ = 90)

4

A

Clar 1

8

B

16

C

24

D

31

E

35

41

45

51

56

62 *Andante* (♩ = 90)

65

68

71

74

77

79 

81 

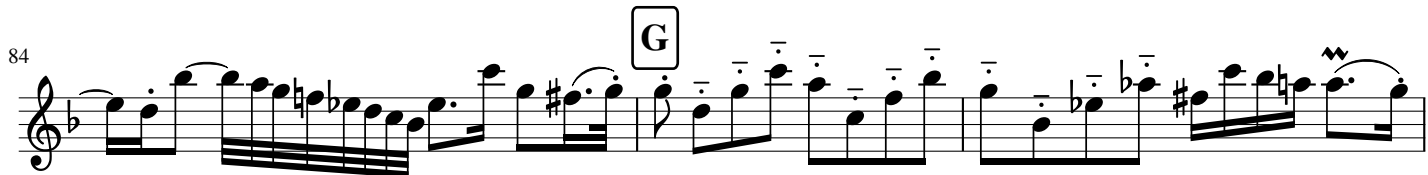
84 

87 

90 

93 

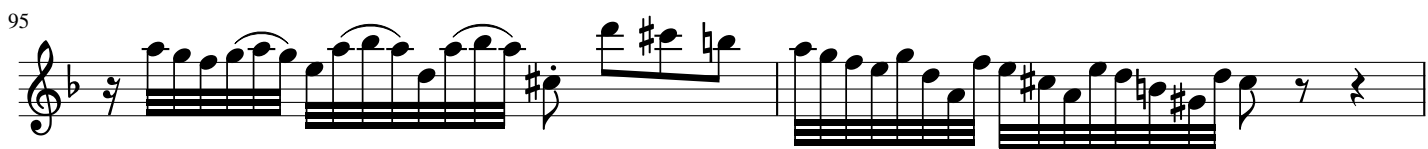
95 

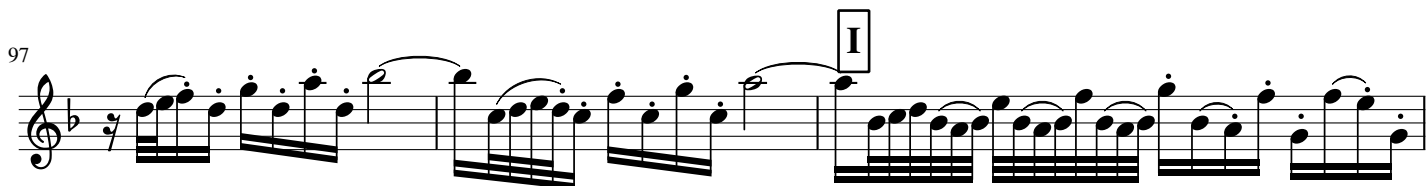
97 

100 

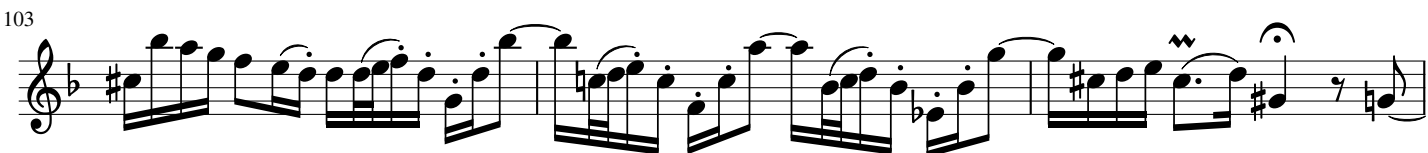
103 

154

161

165

172

181

185

190

195

200

Sonate en trio n° 4

BWV 528
(Original pour orgue
Tonalité originale : Sol M)

J.S BACH
Transcription
Pierre Montreuille

(Les articulations sont
suggérées par le transcripteur)

Vivace (♩ = 90)

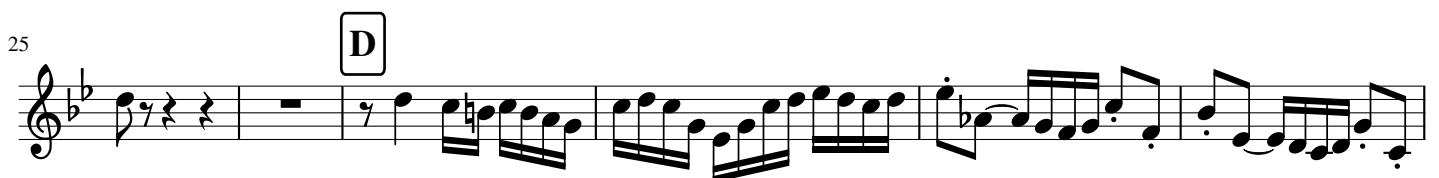
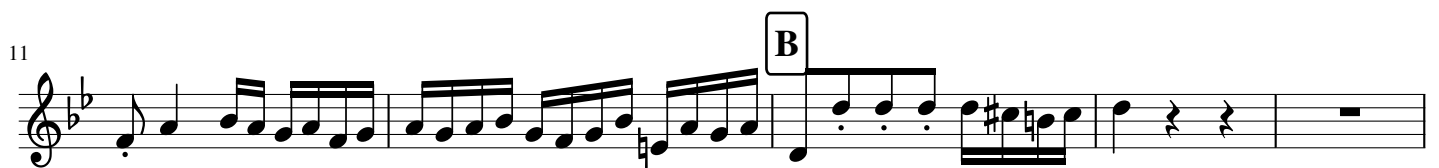
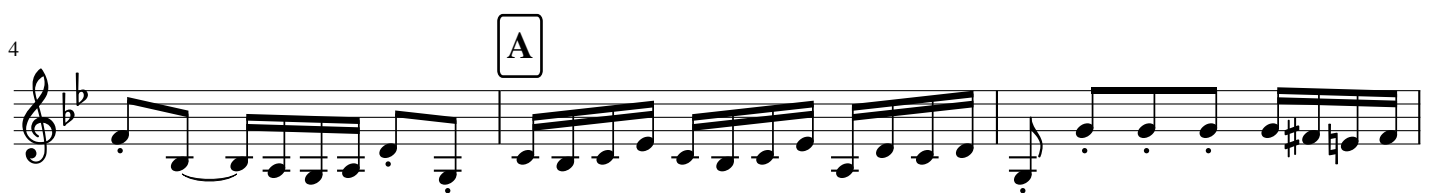

35

E

40

44

50

54

F

59

62 Andante (♩ = 90)

A

67

B

69

C

72

D

75

77

79

E

82

F

84

G

86

89

92

H

94

96

99 **I**

104

107 **Un poco allegro** (♩ = 116) **A**

121 **B**

125 **C**

129

134 **D**

140 **E**

148 **F**

153

158

164

171

176

181

185

190

195

200

Sonate en trio n° 4

BWV 528
(Original pour orgue
Tonalité originale : Sol M)

J.S BACH
Transcription
Pierre Montreuille

(Les articulations sont
suggérées par le transcripteur)

Vivace (♩ = 90)

Clar Bas

7

14

21

26

32

38

43

A

B

C

D

E

48

53

58

62 *Andante* (♩ = 90)

66

70

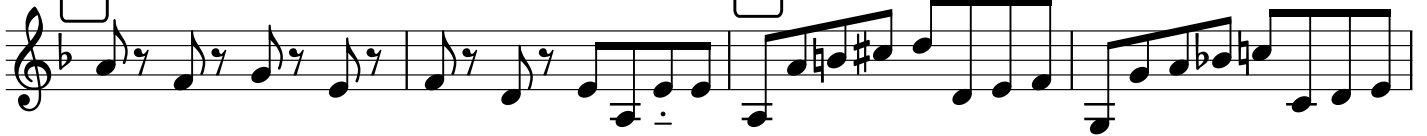

74

78

82

86

90

94

98

102

105

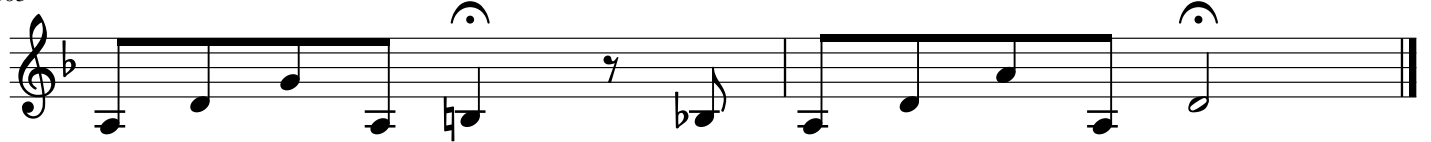

107 **Un poco allegro** (♩ = 116)

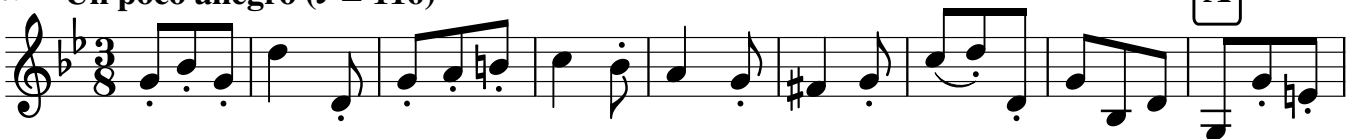

116

128

135

141

150 **F**

159

166 **G**

170

177 **I**

186 **J** **K**

194

199
