

# SONATE EN TRIO

BWV 527

**J.S. BACH**

*Transcription  
Pierre Montreuille*

CLARINETTE 1

Andante (♩ = 69)

6

12

18

23

28

33

38

98

3 3

104

3

109

3 3 3 3 3

113

D.C. al Fine

Adagio e dolce (♩ = 66)

114

3

118

3

121

3

125

3

128

3

131

135

139

143

146

Vivace (♩ = 130)

147

153

159

165

170

177

185

190

194

198

204

209

216

222

228

233

240

245

251

256

262

267

273

277

281

287

293

299

306

312

319

326

57

3 3 3 3 3 3 3 3 3 3

61

65

70

76

84

90

97

103

110

D.C. al Fine

Adagio e dolce (♩ = 66)

114

119

123

127

130

132

136

139

143

Vivace (♩ = 130)

147  $\overset{8}{\text{rest}}$

160

166

171

178

184

190

195

200

206

213

221

226

231

236

241

246

253

259

264

# SONATE EN TRIO

BWV 527

**J.S. BACH**

*Transcription  
Pierre Montreuille*

CLARINETTE Basse

Andante (♩ = 69)

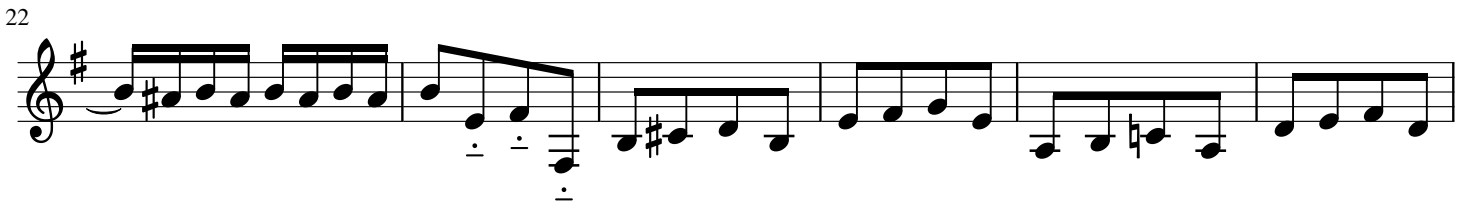

47

54

60

67

73

80

86

95

101

107

113

D.C. al Fine

Adagio e dolce (♩ = 66)

118

122

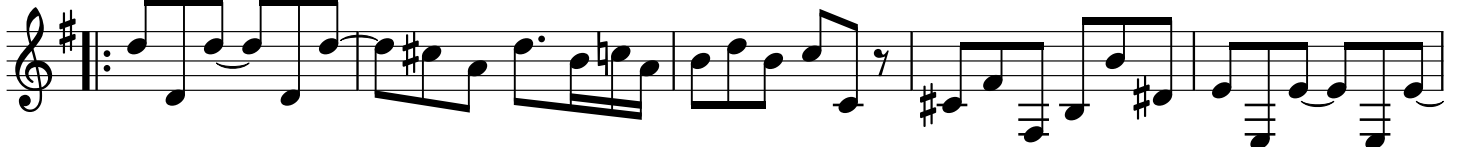

127

131

136

140

144

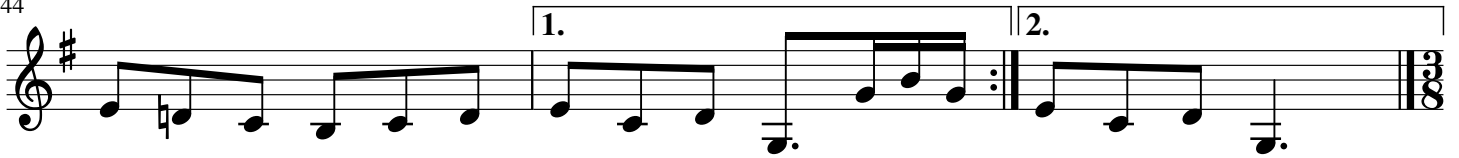

Vivace (♩ = 130)

155

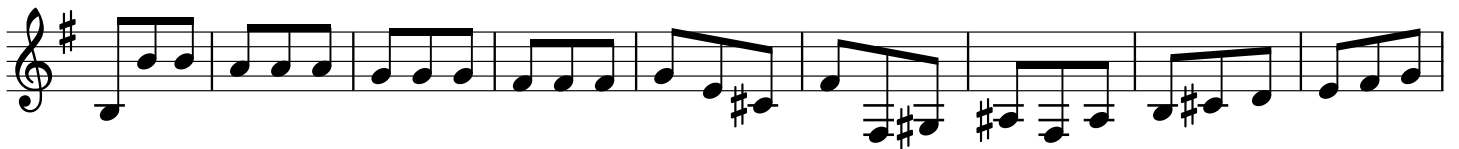

164

173

182

190

198

206

214

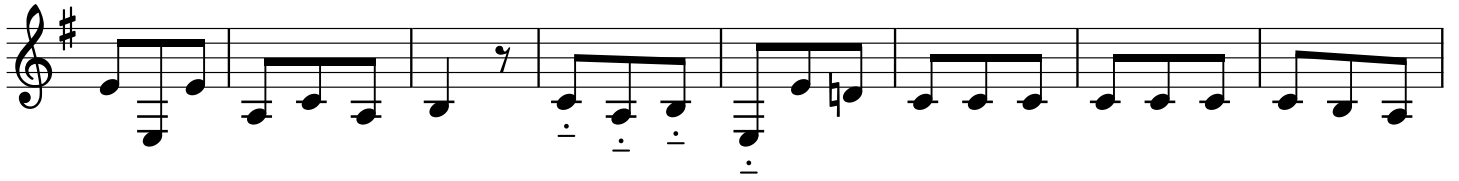

222

231

240

249

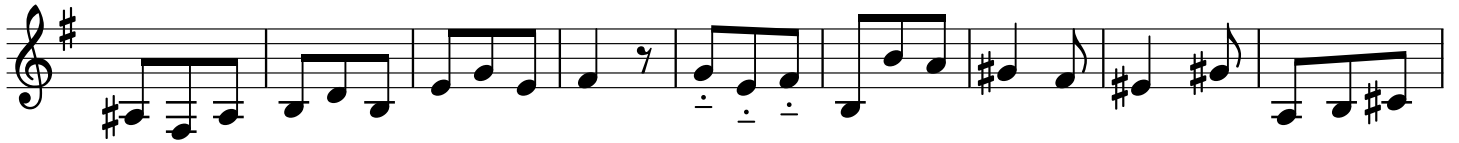

258

267

275

283

291

300

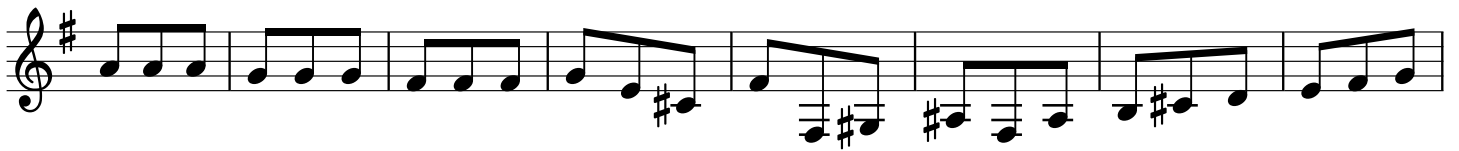

308

317

326

