

28

31

33

37

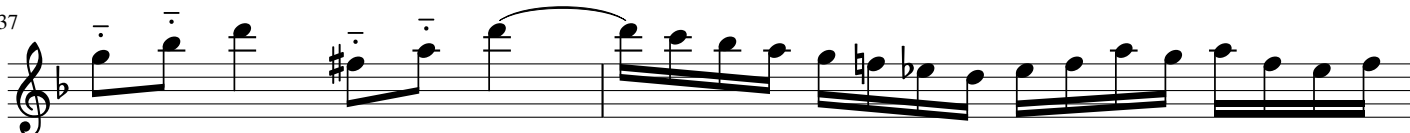

39

42

45

47

49

51

54

57

Adagio (♩ = 100)

3

4

6

8

9

10

11

13

17

19

20

22

24

26

28

30

Allegro (♩ = 104)

4

7

11

14

18

22

26

29

37

41

44

47

51

55

58

61

Sonate en trio n°1

BWV 525

(Original pour orgue)

Tonalité originale : Mib M)

J.S BACH

Transcription

Pierre Montreuille

(Les articulations sont
suggérées par le transcripteur)

Clarinette $(\text{♩} = 80)$

3

6

8

12

15

18

20

24

28

31

34

36

38

41

44

47

50

53

55

Adagio (♩ = 100) ₂

5

6

8

9

10

12

14

17

19

20

21

22

24

25

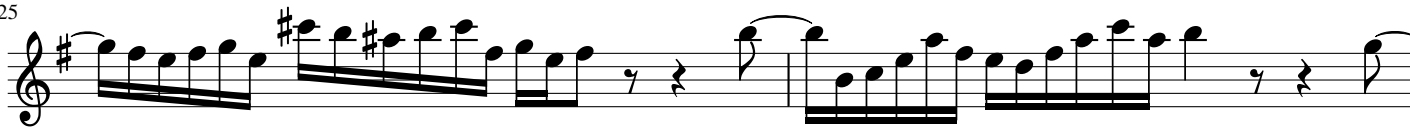

27

28

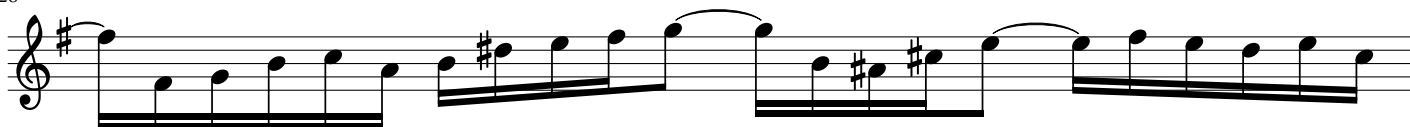

29

Allegro (♩ = 104)

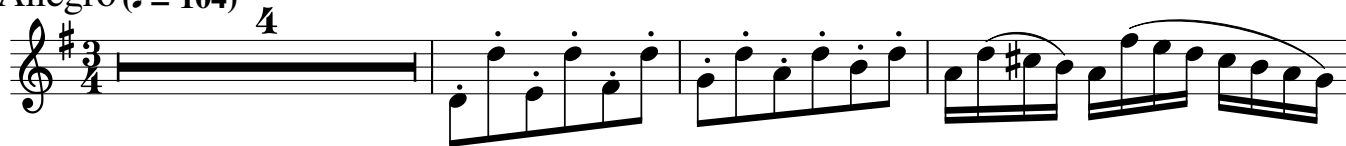

8

11

15

19

23

26

29

34

37

41

45

48

51

54

58

61

Sonate en trio n°1

BWV 525

(Original pour orgue)

Tonalité originale : Mib M)

J.S BACH

Transcription

Pierre Montreuille

(Les articulations sont
suggérées par le transcripteur)

(♩ = 80)

Basson

4

8

12

16

20

24

28

32

35

39

43

47

51

55

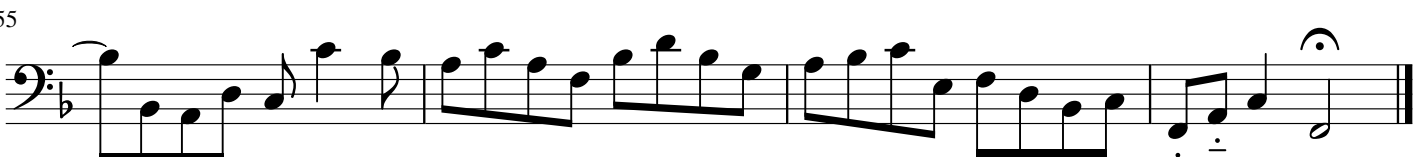

Adagio (♩ = 100)

5

7

10

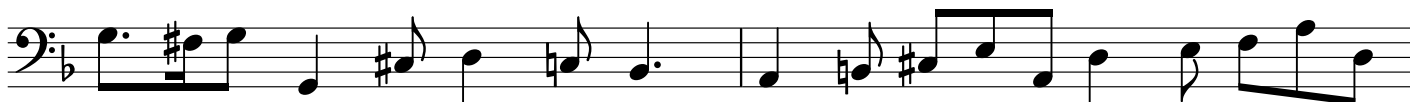

12

16

19

22

24

26

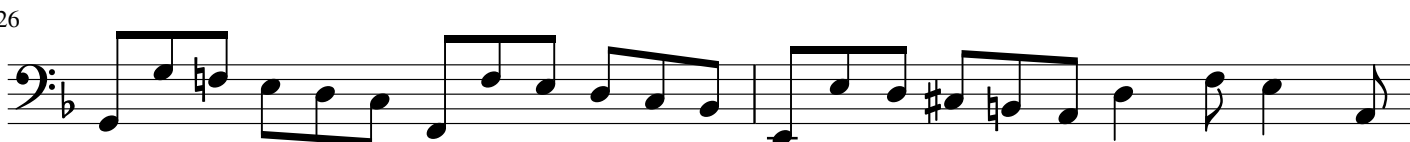

28

Allegro (♩ = 104)

9

16

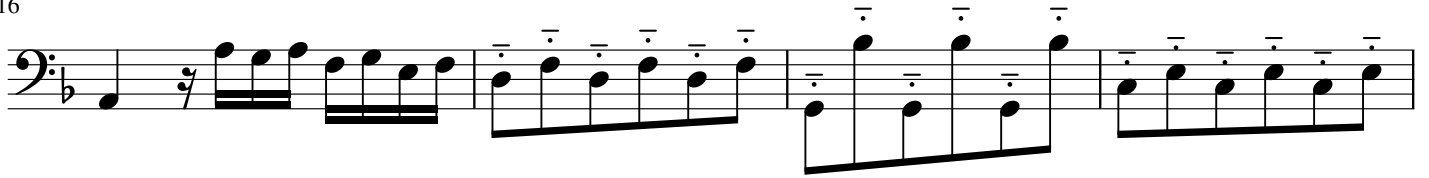

20

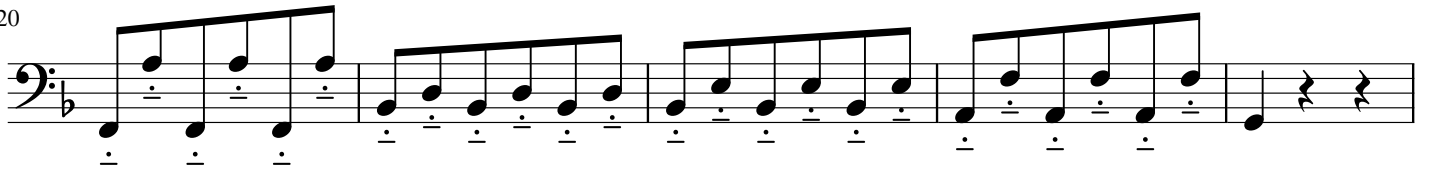

25

31

40

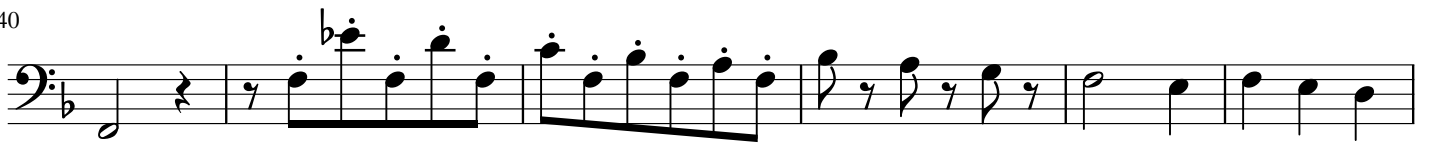

46

50

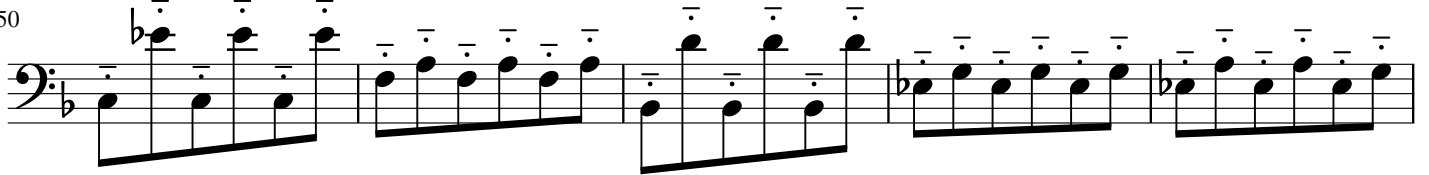

55

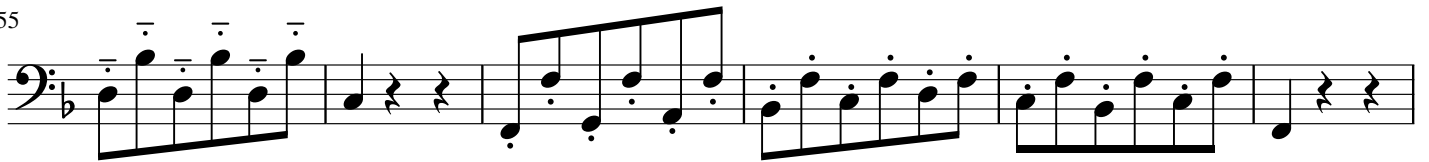

61

