

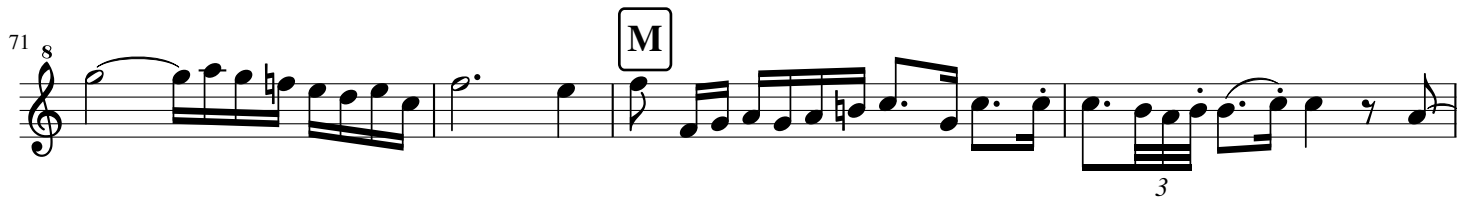

71 <sup>8</sup> M

75 <sup>8</sup> *tr*

77 <sup>8</sup> *b*

79 <sup>8</sup>

81 <sup>8</sup> *tr* N

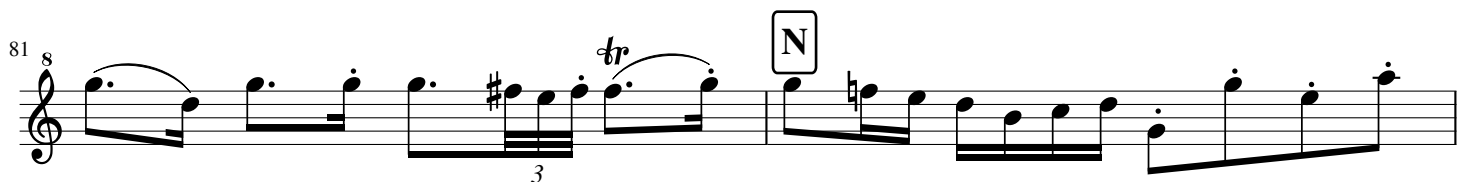

83 <sup>8</sup> *tr*

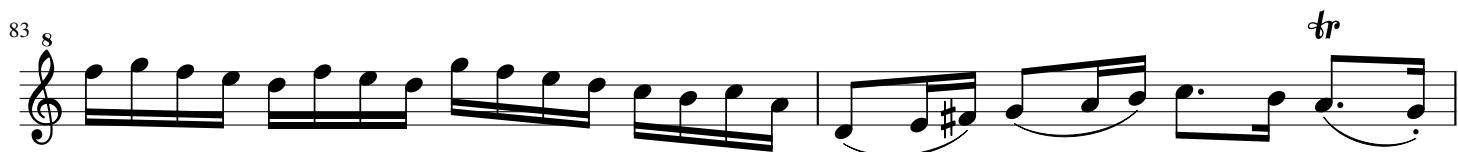

85 <sup>8</sup> *b*

88 <sup>8</sup> *tr* O

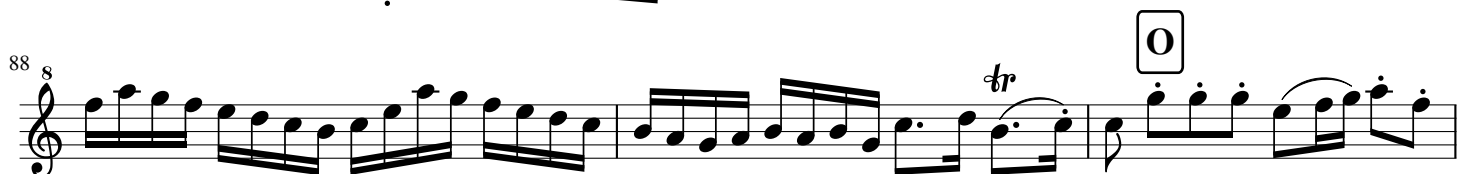

91 <sup>8</sup>

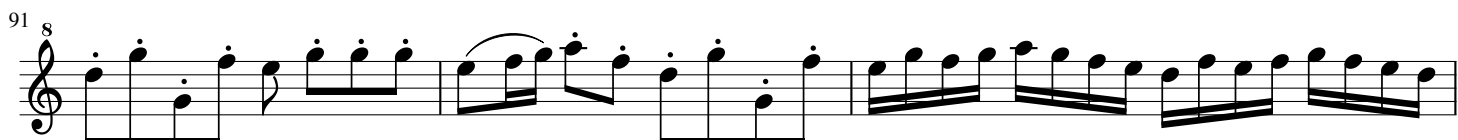

94 <sup>8</sup>

96 <sup>8</sup>

98 <sup>8</sup>

(♩ = 72)

101 <sup>8</sup> **P**

104 <sup>8</sup>

107 <sup>8</sup>

110 <sup>8</sup>

113 <sup>8</sup>

(♩ = 110)

116 <sup>8</sup>

# SUITE N° 1

BWV 1066

**J.S. BACH**

*Transcription  
Pierre Montreuille*

ALTO

## OUVERTURE

(♩ = 72) 14 1. 2 2. D (♩ = 110)

20

22

24

26

29

43

47

59

E

F

G

I

J

K

tr

tr

tr

8

8

3

# SUITE N° 1

BWV 1066

TENOR

J.S. BACH

*Transcription*

*Pierre Montreuille*

## OUVERTURE

(♩ = 72)

6

11

15

20

23

26

29

36

A

B

C

D (♩ = 110)

1.

2.

E

F

G

3

39 **H**

42 **I**

46

50

53 **J**

57 **K**

67 **L**

72 **M**

75

78

82 **N**

85

89

94

97

100

103

107

111

115

# SUITE N° 1

BWV 1066

BASSE

J.S. BACH

Transcription  
Pierre Montreuille

## OUVERTURE

(♩ = 72)

8

6

10

15

22

25

29

37

40

A

B

C

D

E

G

H

1.

2. (♩ = 110)

2

4

43 **I**

47

50

53

56 **J** 4 **K** 2

66 2 **L**

73 **M**

76 2

82 **N** 3

85

88 **O**

92

95

99

102

106

109

113

31

33

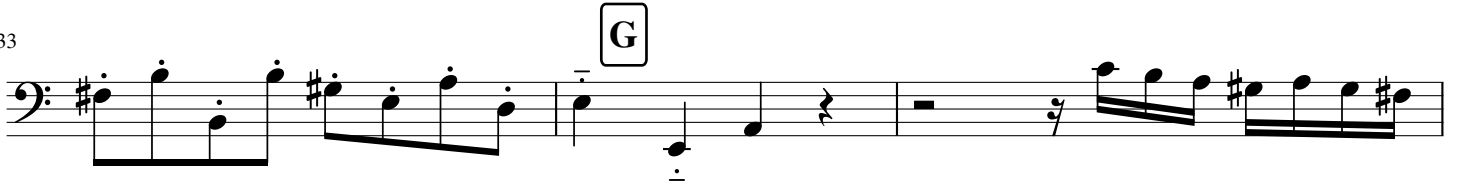

36

40

42

45

49

52

54

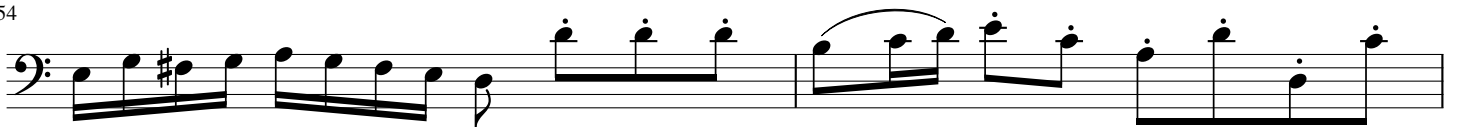

56

58

# SUITE N° 1

BWV 1066

SOPRANO

J.S. BACH

*Transcription  
Pierre Montreuille*

## COURANTE

(♩ = 140)

8

5

8

20

# SUITE N° 1

BWV 1066

ALTO

J.S. BACH

Transcription  
Pierre Montreuille

## COURANTE

(♩ = 140)

5 A 3 B

13 C

16

19

22

26

29

# SUITE N° 1

BWV 1066

TENOR

J.S. BACH

Transcription  
Pierre Montreuille

## COURANTE

(♩ = 140)

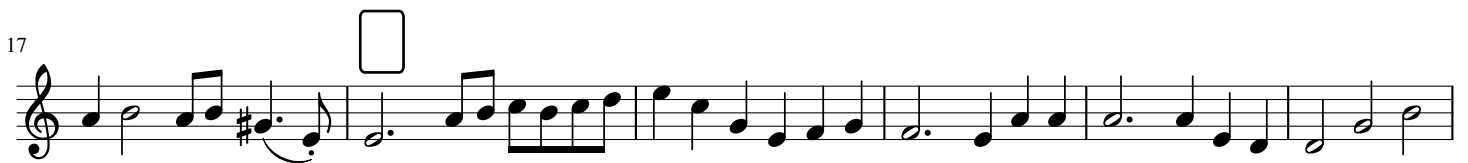
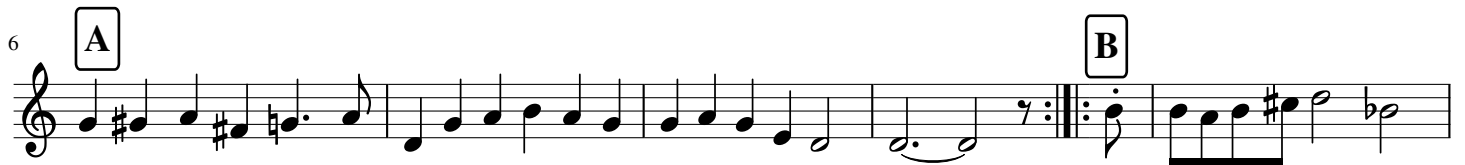

# SUITE N° 1

BWV 1066

BASSE

J.S. BACH

Transcription  
Pierre Montreuille

## COURANTE

(♩ = 140)

# SUITE N° 1

BWV 1066

BASSON

J.S. BACH

Transcription  
Pierre Montreuille

## COURANTE

(♩ = 140)

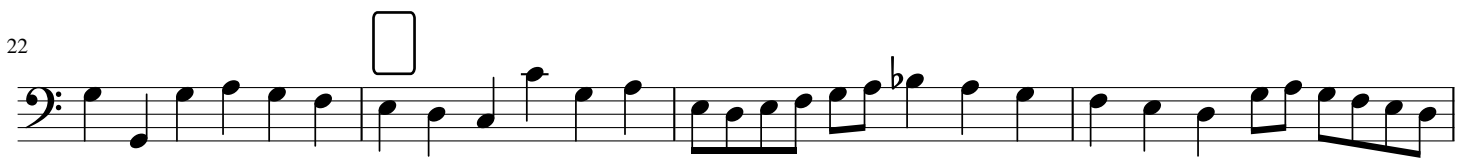
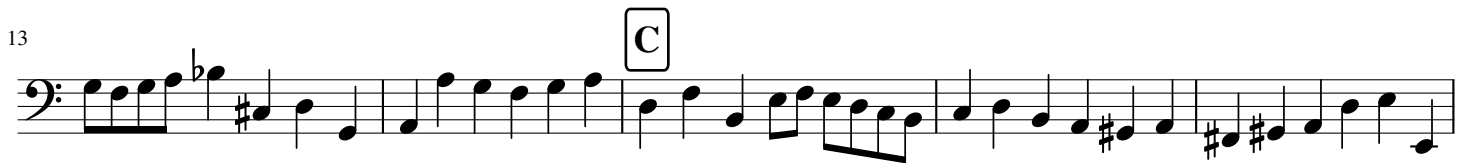
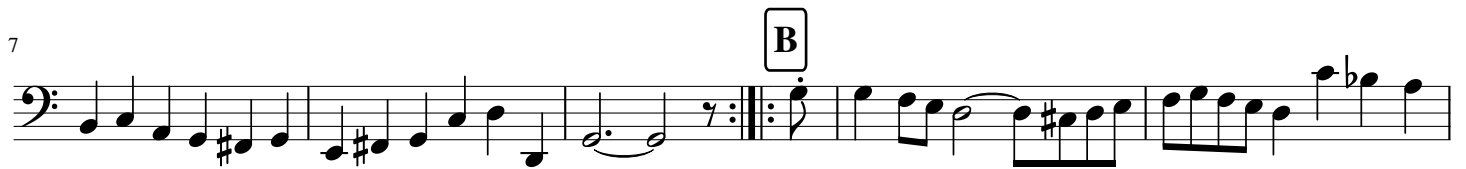

# SUITE N° 1

BWV 1066

J.S. BACH

Transcription  
Pierre Montreuil

ALTO

## GAVOTTES

### Gavotte 1

(♩ = 90)

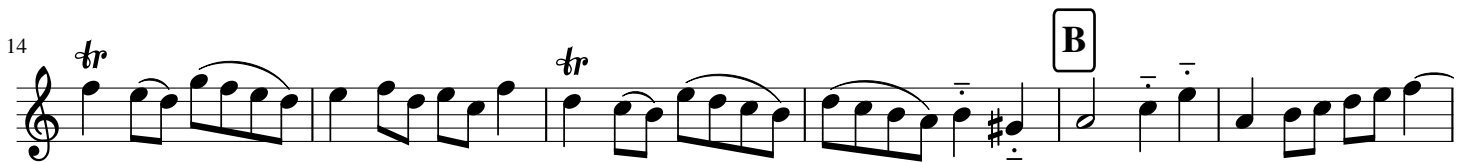
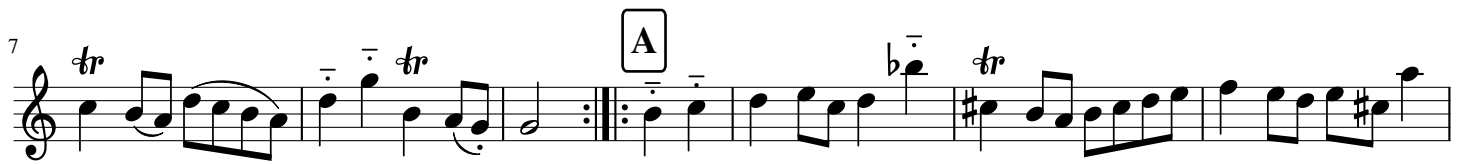

### Gavotte 2

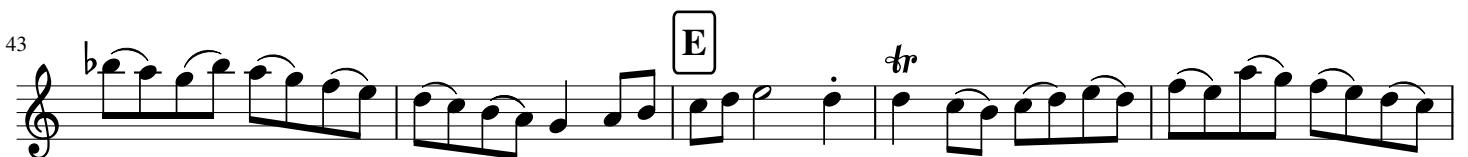

# SUITE N° 1

BWV 1066

TENOR

J.S. BACH

Transcription  
Pierre Montreuille

## GAVOTTES

### Gavotte 1

(♩ = 90)

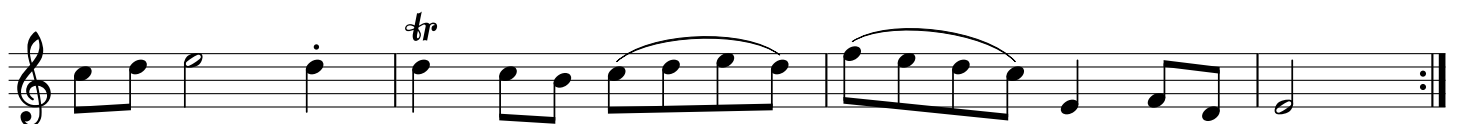
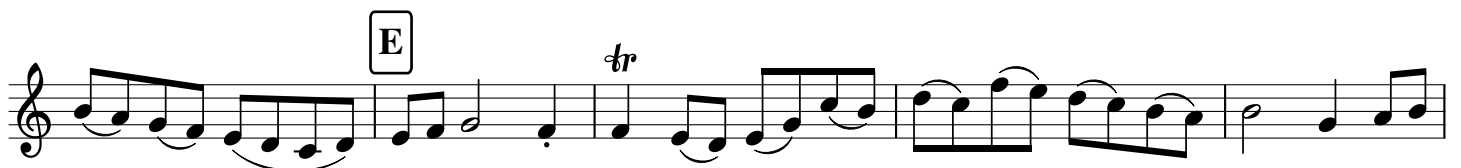
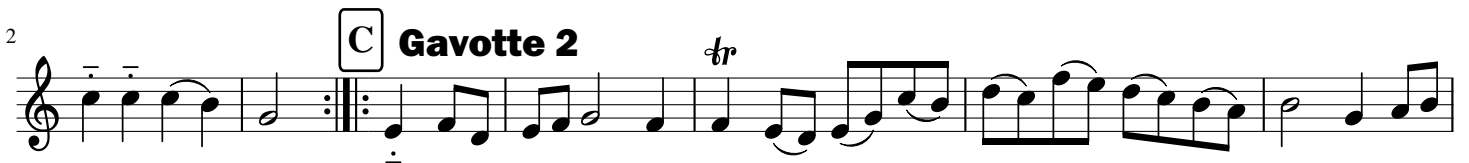

# SUITE N° 1

BWV 1066

BASSE

J.S. BACH

Transcription  
Pierre Montreuille

## GAVOTTES

### Gavotte 1

(♩ = 90)

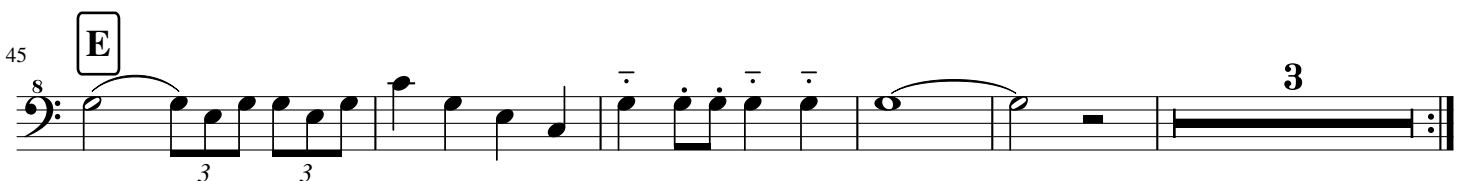
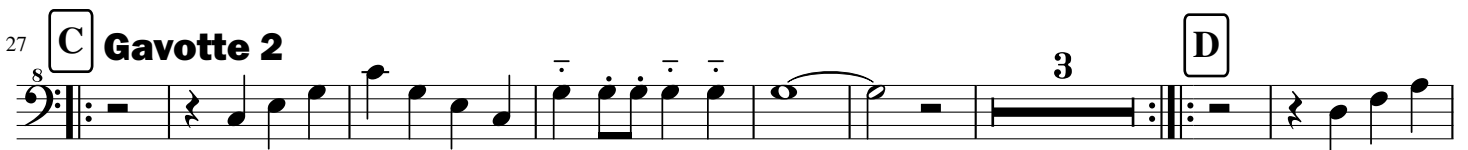
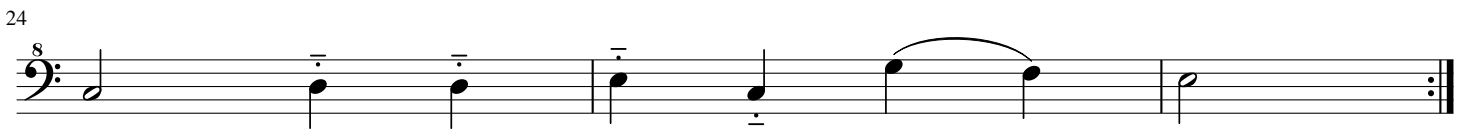

# SUITE N° 1

BWV 1066

BASSON

J.S. BACH

Transcription  
Pierre Montreuil

## GAVOTTES

### Gavotte 1

(♩ = 90)

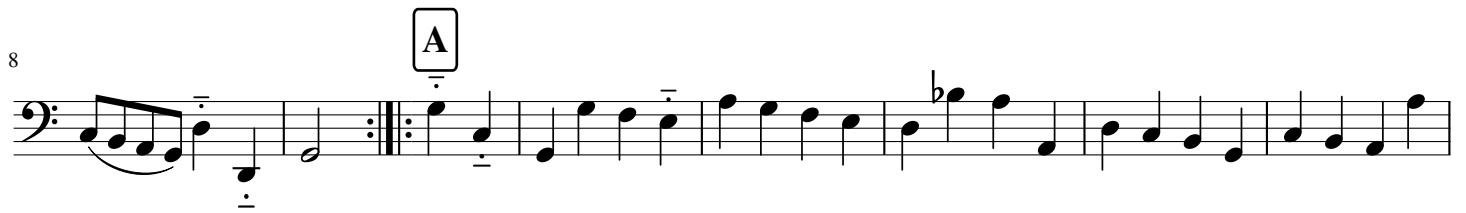

### Gavotte 2

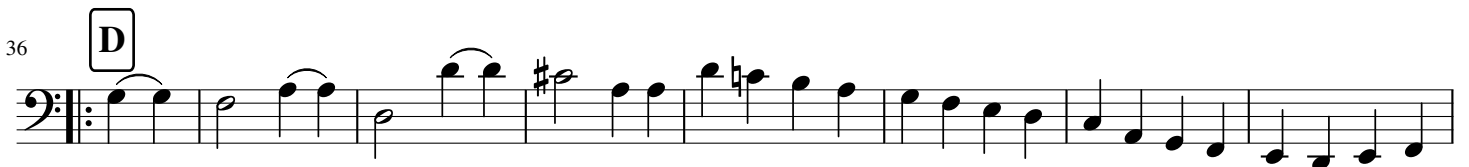

# SUITE N° 1

BWV 1066

**J.S. BACH**

*Transcription  
Pierre Montreuil*

ALTO

## FORLANE

(♩ = 70)

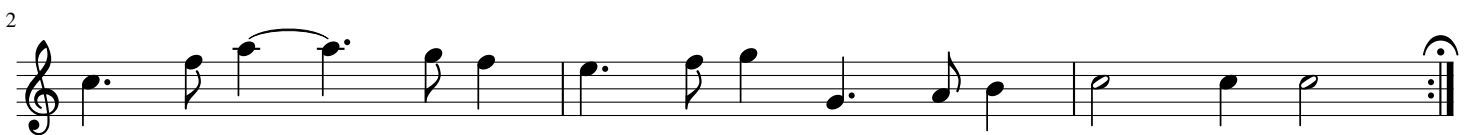

# SUITE N° 1

BWV 1066

TENOR

J.S. BACH

Transcription  
Pierre Montreuille

## FORLANE

(♩ = 70)

4

7

11

14

16

18

21

25

# SUITE N° 1

BWV 1066

BASSE

J.S. BACH

FORLANE

Transcription  
Pierre Montreuille

(♩ = 70)

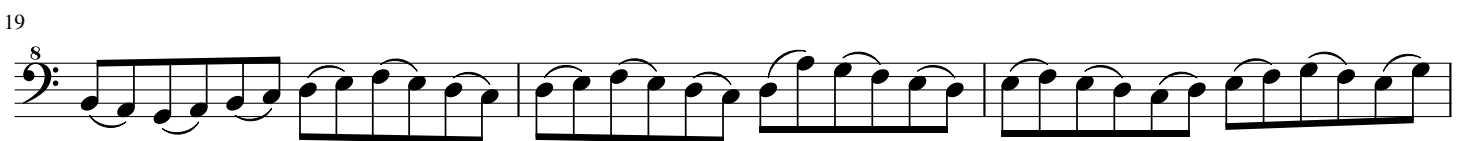
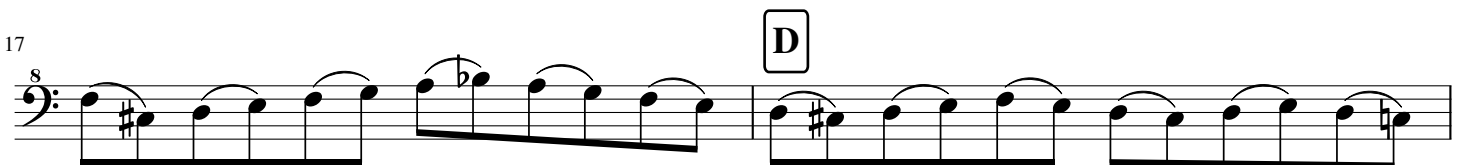
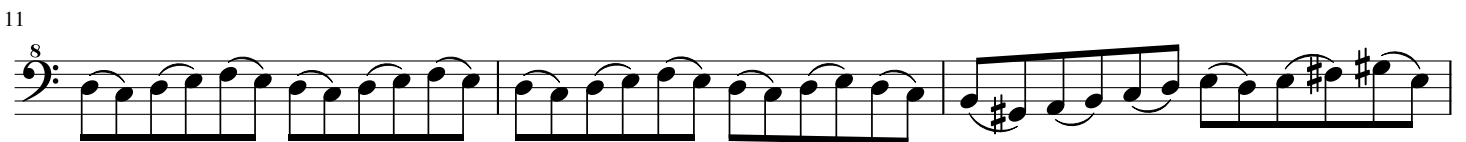
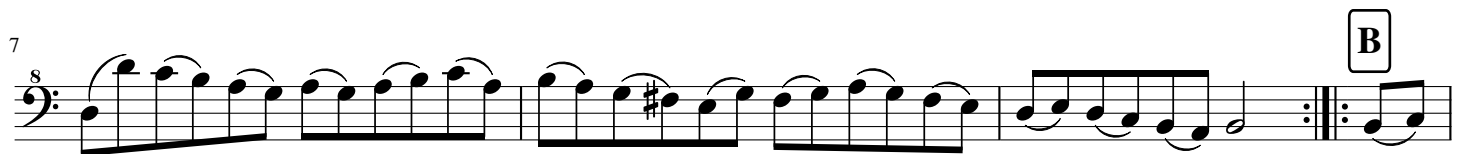
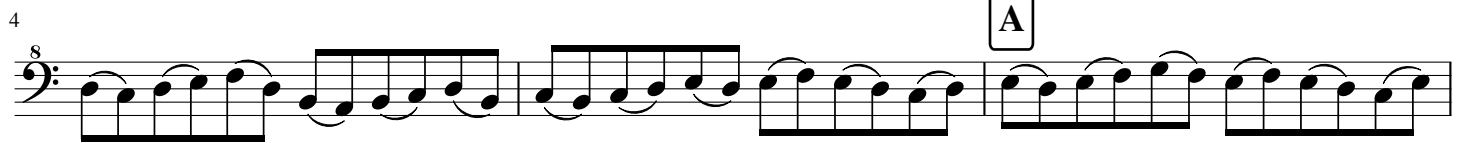

# SUITE N° 1

BWV 1066

BASSON

J.S. BACH

*Transcription  
Pierre Montreuille*

## FORLANE

(♩ = 70)

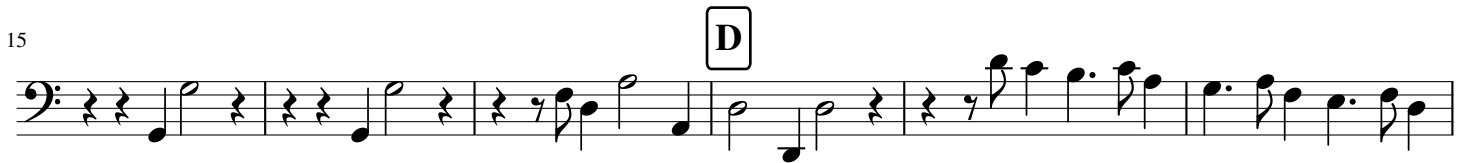
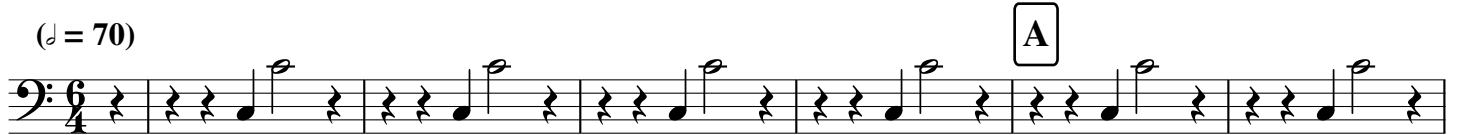

# SUITE N° 1

BWV 1066

**J.S. BACH**

*Transcription  
Pierre Montreuil*

ALTO

## MENUET

### Menuet 1

(♩ = 125)

8

16

24

34

44

52

# SUITE N° 1

BWV 1066

TENOR

J.S. BACH

Transcription  
Pierre Montreuille

## MENUET

### Menuet 1

(♩ = 125)

# SUITE N° 1

BWV 1066

BASSE

J.S. BACH

Transcription  
Pierre Montreuille

## MENUET

### Menuet 1

(♩ = 125)

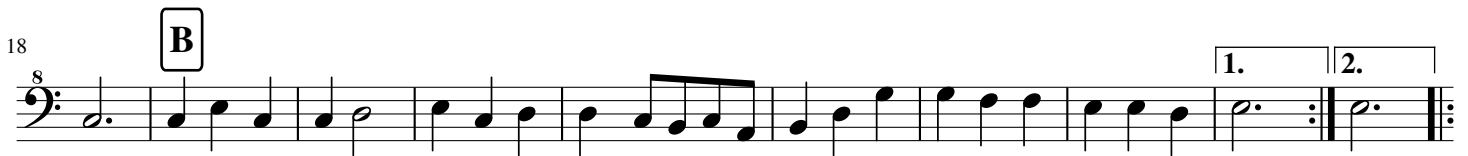

# SUITE N° 1

BWV 1066

BASSON

J.S. BACH

Transcription  
Pierre Montreuille

## MENUET

### Menuet 1

(♩ = 125)

Menuet 1 da Capo

# SUITE N° 1

BWV 1066

SOPRANO

J.S. BACH

Transcription  
Pierre Montreuil

## BOURRÉE

### Bourrée 1

(♩ = 110)

# SUITE N° 1

BWV 1066

ALTO

J.S. BACH

*Transcription*

*Pierre Montreuil*

## BOURRÉE

### Bourrée 1

♩ = 110      8

A

15

B

21

27 **Bourrée**

33

C

40

D

46

52 **Bourrée 1**      o

# SUITE N° 1

BWV 1066

TENOR

J.S. BACH

Transcription

Pierre Montreuille

## BOURRÉE

### Bourrée 1

(♩ = 110)

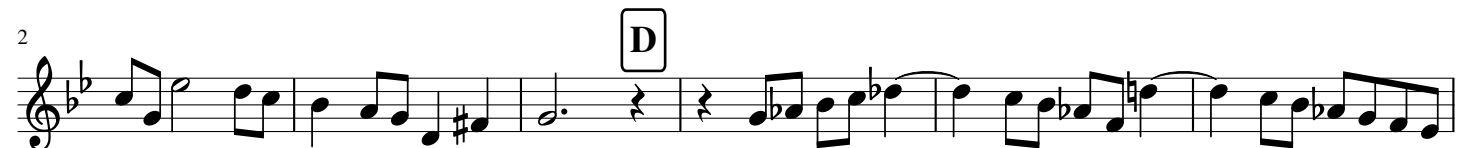
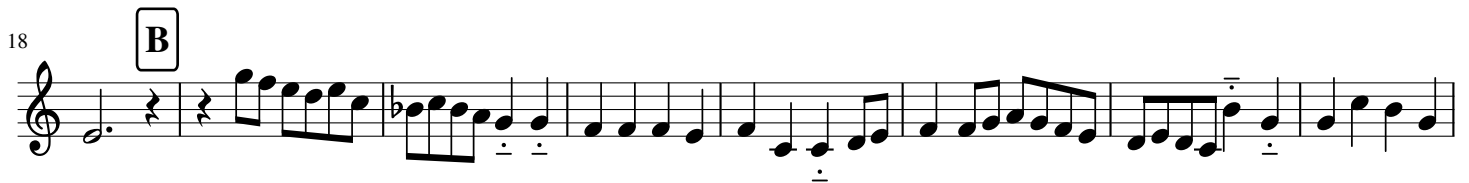

# SUITE N° 1

BWV 1066

BASSE

J.S. BACH

Transcription  
Pierre Montreuille

## BOURRÉE

### Bourrée 1

(♩ = 110)

### 10 Bourrée 2

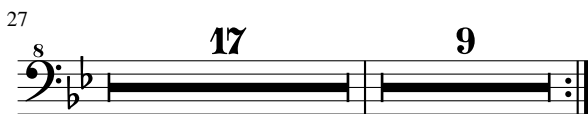

Bourrée 1 da capo

# SUITE N° 1

BWV 1066

BASSON

J.S. BACH

Transcription

Pierre Montreuille

## BOURRÉE

### Bourrée 1

(♩ = 110)

11

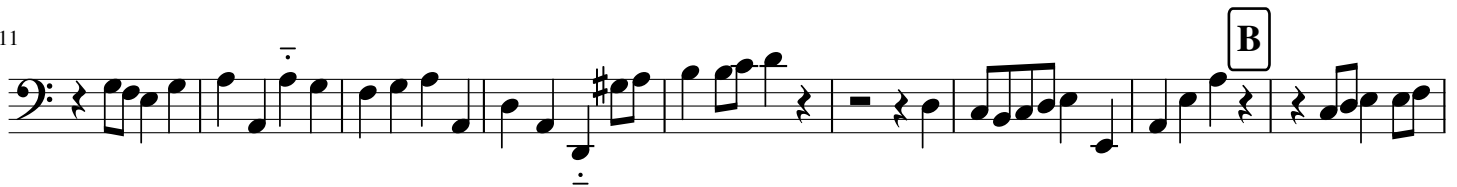

20

27

### Bourrée

36

6

### Bourrée 1

o

# SUITE N° 1

BWV 1066

ALTO

J.S. BACH

*Transcription  
Pierre Montreuille*

## PASSEPIED

### Passepied 1

(♩ = 160)

### Passepied 2

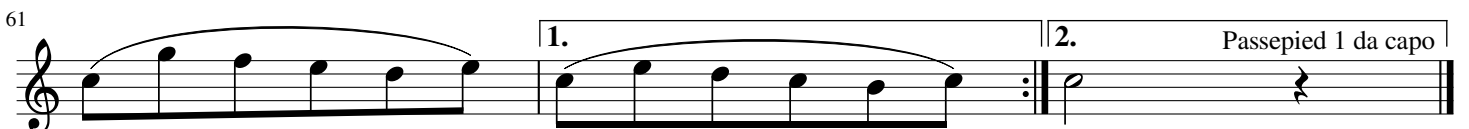
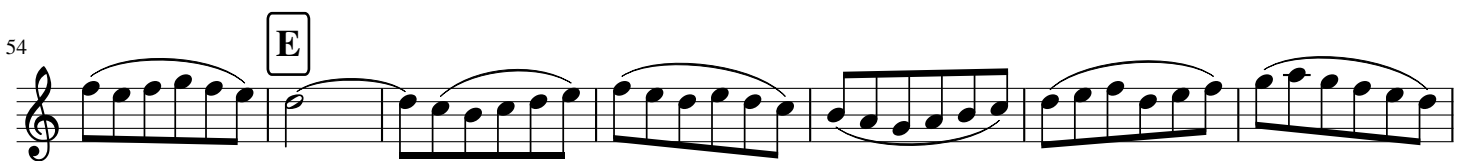
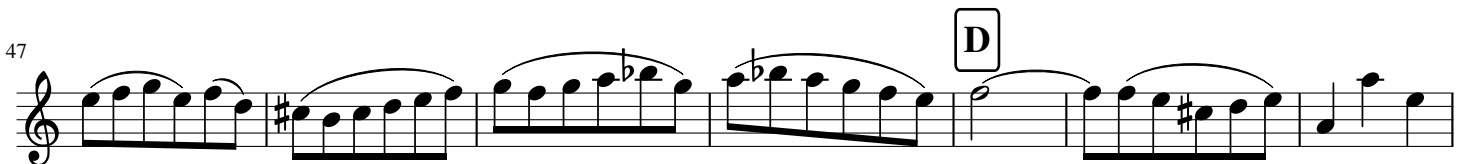
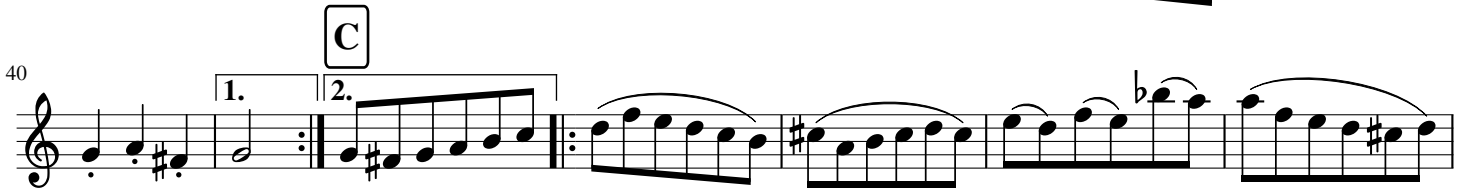
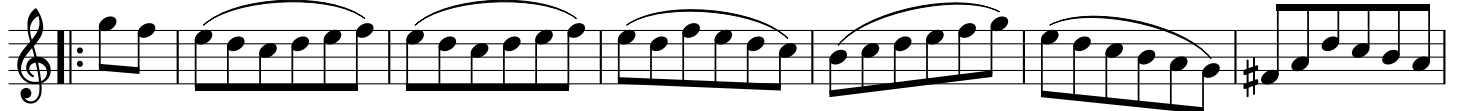

# SUITE N° 1

BWV 1066

J.S. BACH

Transcription  
Pierre Montreuille

TENOR

## PASSEPIED

### Passepied 1

(♩ = 160)

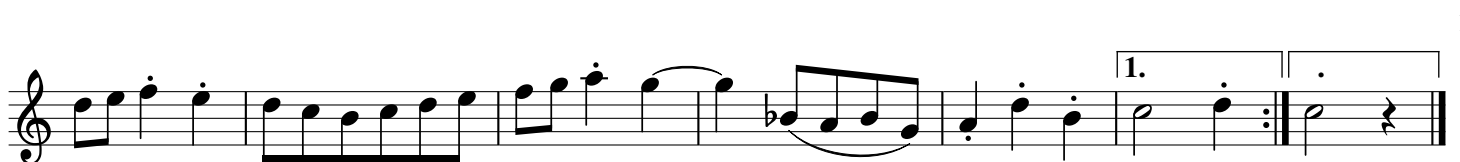
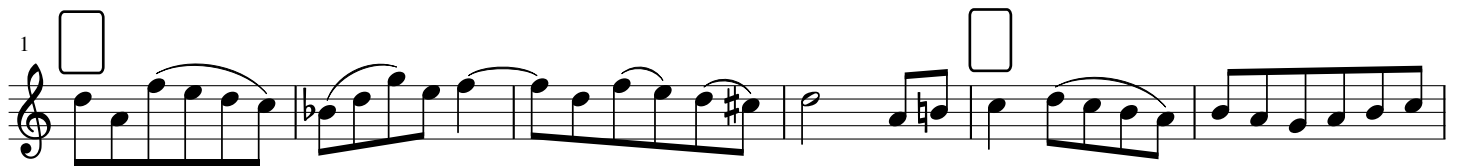
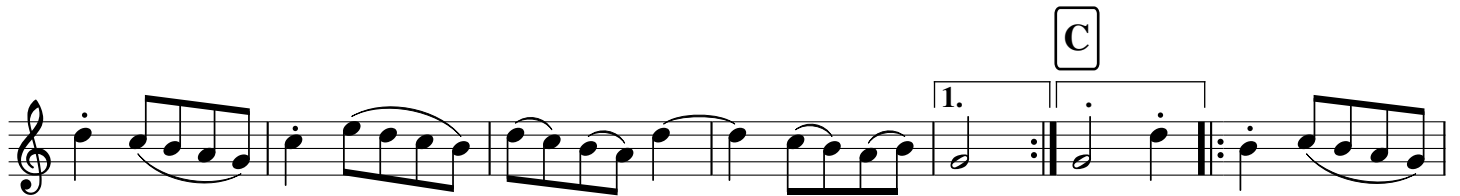

# SUITE N° 1

BWV 1066

BASSE

J.S. BACH

Transcription  
Pierre Montreuil

## PASSEPIED

### Passepied 1

(♩ = 160)

8

1. 2.

12

A

20

B

30

Passepied 2

39

C

1. 2.

47

D

3

E

60

1. 2.

1

# SUITE N° 1

BWV 1066

BASSON

J.S. BACH

Transcription  
Pierre Montreuille

## PASSEPIED

### Passepied 1

(♩ = 160)

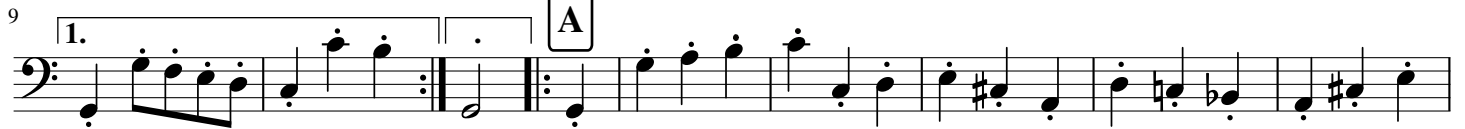

### Passepied 2

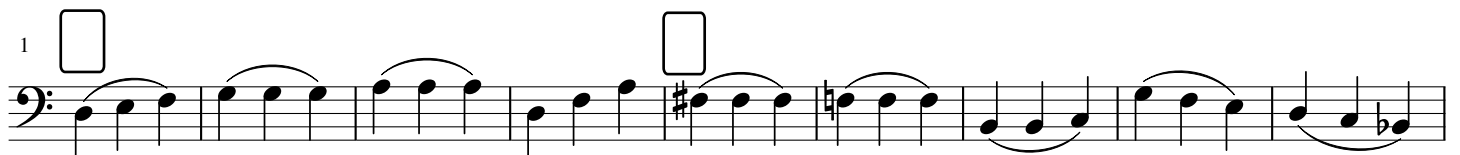

### Passepied 1 da capo

