

Toccata et Fuga

"Dorienne"

BWV 538

Flutes

J. S. BACH

TOCCATA (♩ = 80)

4

8

24

37

45

80

89

A

B 6 **C** 4 **D**

E 4 **F** *mf*

G *p* **H** 3 *f* *p*

I 15 **J** 5 **K** 6 **L** 6 *f* *p*

M 5

91 *tr* 2

96 *(rall)*

100 **FUGA** (♩ = 52) 7 *mf*

116 **A** 11 **B** 29 **C** 14 **D** 6 **E** 20 **F** 14 *p*

214 **G** *mf*

222 **H** *p*

231 **I** 7

245 **J**

253 **K** 10 3

272

287

297

305

314

Tocatta et Fuga

"Dorienne"

BWV 538

Oboes

J. S. BACH

TOCCATA (♩ = 80)

55

58

62

J

66

K

5

L

76

81

M

83

85

91

94

96 *(rall)*

98

100 **FUGA** (♩ = 52) **16** **A**

118

125 **B**

134

143

151 **C**

158

166 **D** 2 *p*

175 **E** *mp*

184

192

201

211

219

228

242

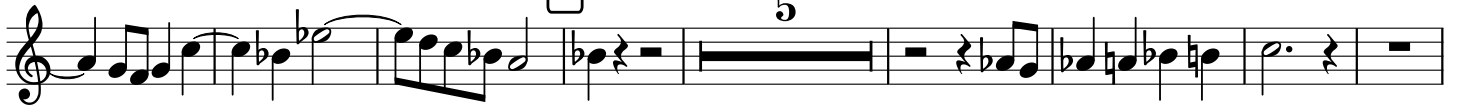

255

262

269

287

297

304

313

Toccata et Fuga

"Dorienne"

BWV 538

Clarinets in B \flat

J. S. BACH

TOCCATA (♩ = 80)

4 A 3 B 6 C 6 D

22 E 4 F

30 f

34 G p

39 2 H f p

45 I 3 f f f

53

58

62 **J**

66 **K** 6 **L** 3 2

p *f*

81 6

90

92

95

97 (*rall*)

100 **FUGA** (♩ = 52)

mf

108

115 **A**

123

B

132

140

149

C

158

166

D

174

E

181

187

196

F

203

210

220

227

236

244

250

256

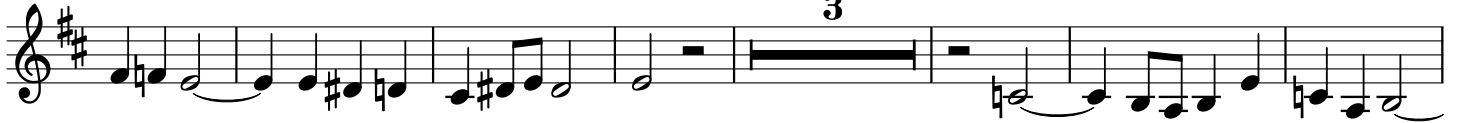

266

272

278

L

285

4

296

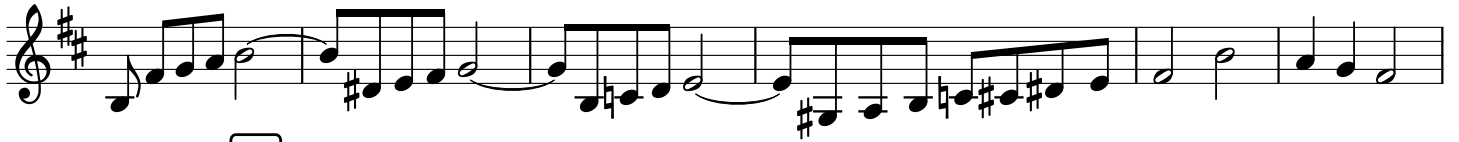

302

M

308

N

316

Toccata et Fuga

"Dorienne"

BWV 538

Bassoons

J. S. BACH

TOCCATA (♩ = 80)

4 A B

9

14 C D 6

24 E

27 F G 7

38 H I 4

48

54 J 3 2

65 K 6 L 8 M *f*

82

88 2

94 (rall)

100 FUGA (♩ = 52) A 17 B 11 *mf*

136

144

152 C 10

171 D 9 E *mp*

189

198

F

208

G

14

H

8

237

I

8

J

21

K

274

L

284

15

M

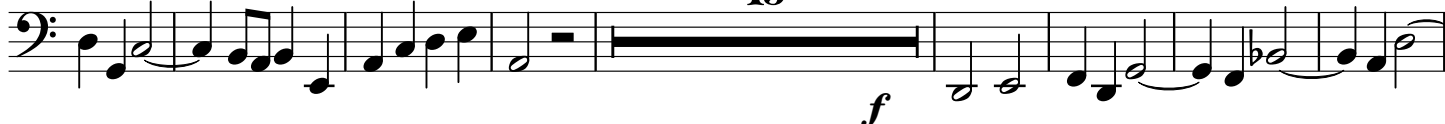

307

N

315

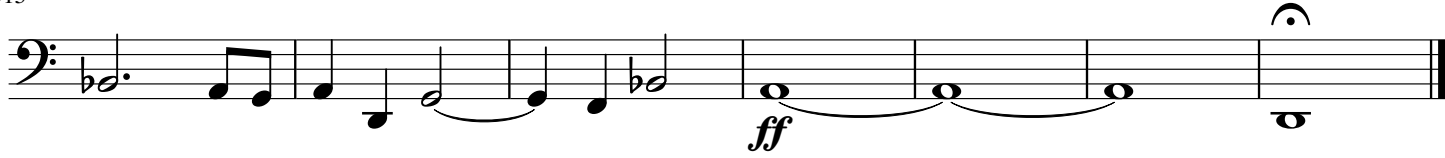

Toccata et Fuga

"Dorienne"

BWV 538

Horns in F

J. S. BACH

TOCCATA (♩ = 80)

3

6

10

13

22

31

33

f

f

f

A

B

C

D

E

F

6

2

4

35 G 6 H 4 I *f*

48

50

54 3

62 J 2 K 5 *p*

73 L *f* *p* *f* *p*

78 M 3 *f*

86 2

94 *(rall)*

FUGA (♩ = 52)

98

100

17

A

mf

121

B

129

135

142

146

154

C

161

165

171 **D** *p*

180 **E**

188 *mp*

194 **F** *mf* **2**

204

209 **G** 15 **H** 8 **I** *p*

238

245 **J**

253

260

266

K 15 **L** 6

291

296

300

M

305

310

N

316

ff

Toccata et Fuga

"Dorienne"

BWV 538

Violin I

J. S. BACH

TOCCATA (♩ = 80)

4

9

14

17

21

24

34

f

p

f

p

A

B

C

D

E

F

G

43 **H**

47 **I**

50 **J** 9 2

66 **K**

70 **L**

74

78 **M**

83

85

89

91 

94 

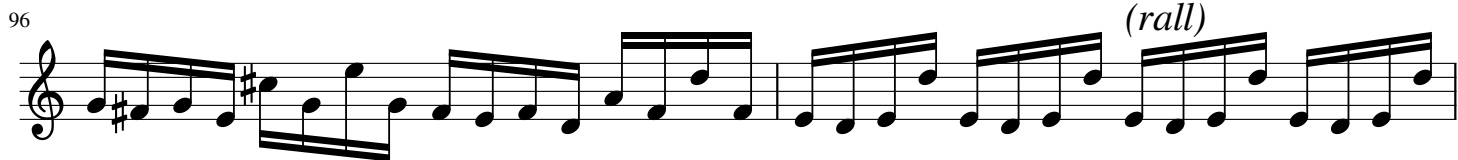
96 

98  100 **FUGA** (♩ = 52) 

111 

119 

126 

134 

143 

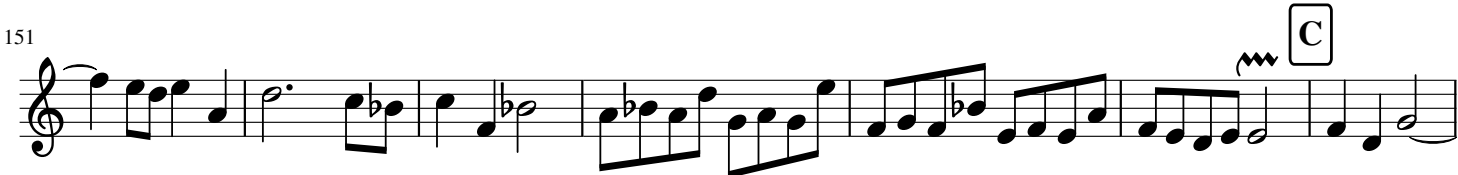
151 

158

166

174

182

191

200

210

218

226

235

241 J

249

255

262 K

mf

269 L

283

293

300 M

f

308 N

317

ff

Toccata et Fuga

"Dorienne"

BWV 538

Violin II

J. S. BACH

TOCCATA (♩ = 80)

4 **A** **B**

10 **C** *f* *p*

17 **D** 5 **E** 4 **F** *f*

31

35 **G** *p* *p*

41 **H** *p* *f* *p*

45 **I** *f* *f* 3

53 8 **J** 2

67 **K**
p

72 **L** 4 **M** 2 *p* *f*

82

87

90 2

97 *(rall)* 100 **FUGA** (♩ = 52) **A** 17 **B** 11 **C** 7

135 20 **C** 14 **D** 9 **E** 20 **F** *mf*

203 8 **G**

219

227 **H**
p

234 **I** 7 **J** 18

265 **K**
mf

274

280 **L**

287

291 **M** 5 3 8

311 **N** 7
ff

Toccata et Fuga

"Dorienne"

BWV 538

Viola

J. S. BACH

TOCCATA (♩ = 80)

34 G 4 *p*

42 H 3 I *f*

49 9

62 J 2 K *p*

69 L

74 *f* *p* *f*

77 2 M *p* *f* *f*

83

90

92

97 *(rall)*

100 **FUGA** ($\text{♩} = 52$)

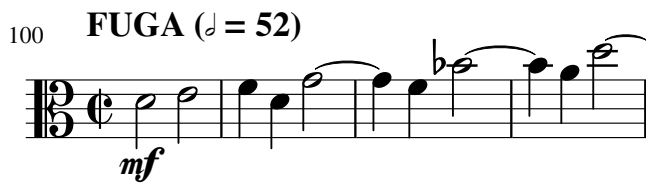

104

111 **A**

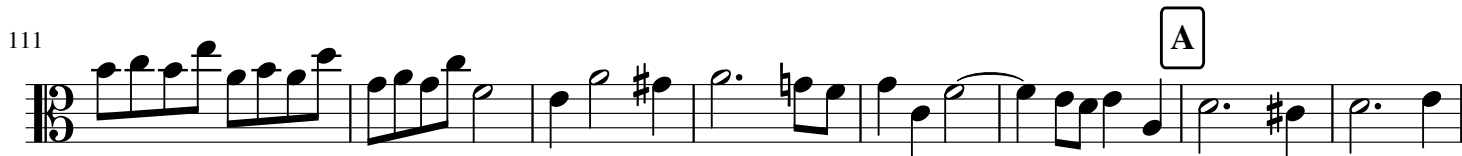

119

127 **B**

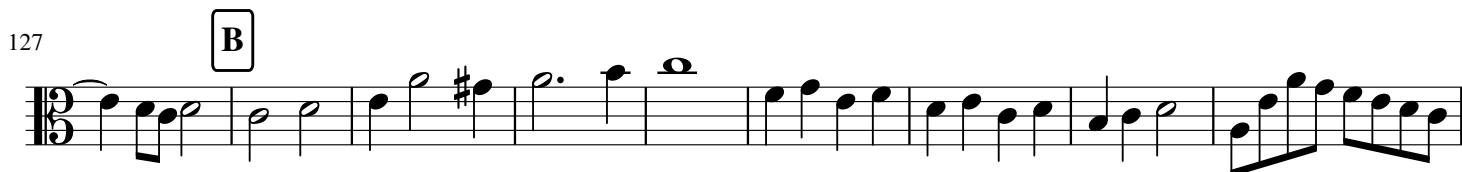

136

146

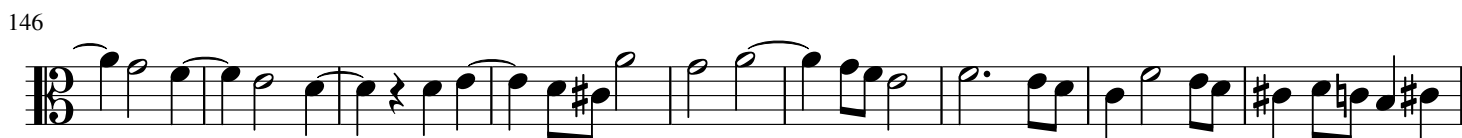

155 **C**

163

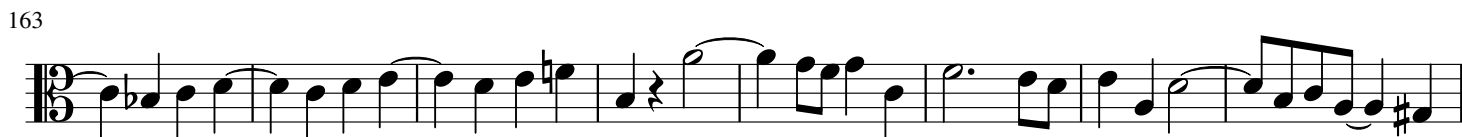

171 **D**

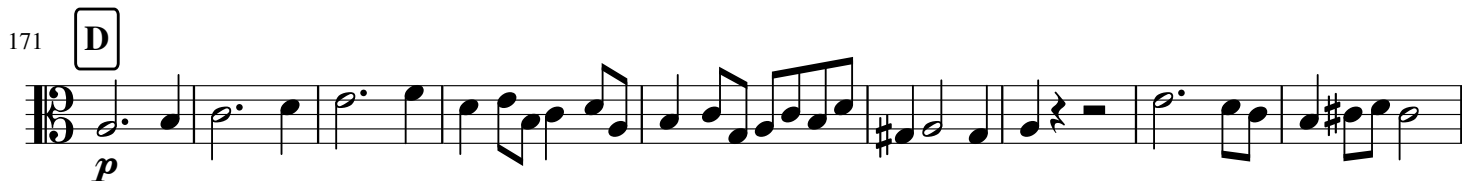

180 **E**

mp

187

196 **F**

mf

203

210 **G**

220

228 **H** **I**

p

238

245 **J**

251

258

268

274

282

293

299

305

312

320

Tocatta et Fuga

"Dorienne"

BWV 538

Violoncello

J. S. BACH

TOCCATA (♩ = 80)

4

A

B

9

13

17

20

25

33

37

0

f *p*

3 **H**

7 **I**

f

53

57 **J**

3 **K**

p

8

f *p* *f*

71 **L**

p

7

78 **M**

f

8

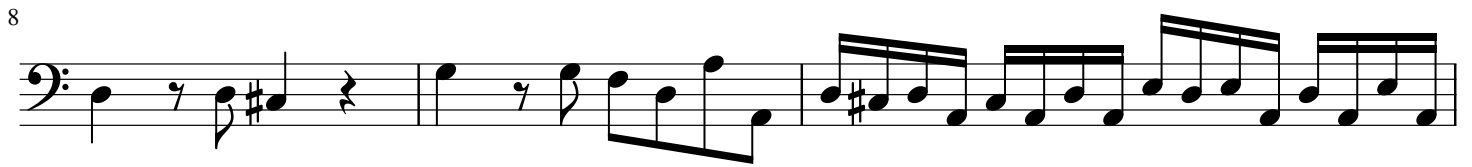

87

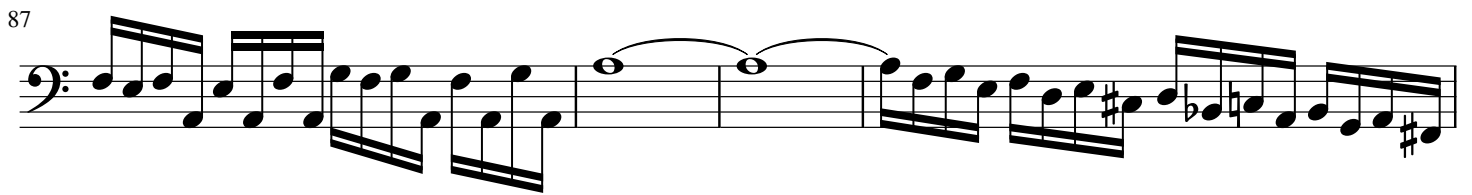

91

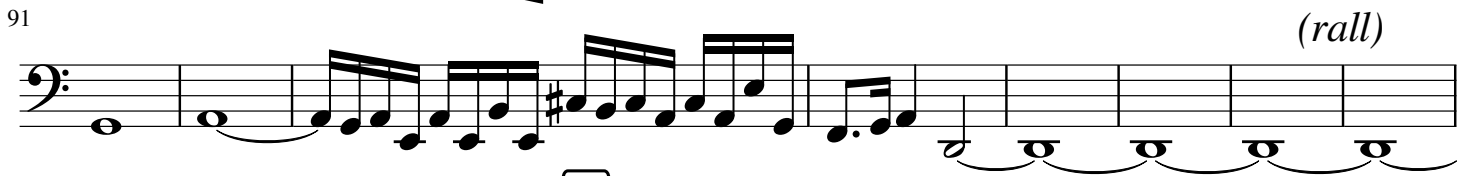

99

100 **FUGA** ($\text{♩} = 52$) **A**

17

12

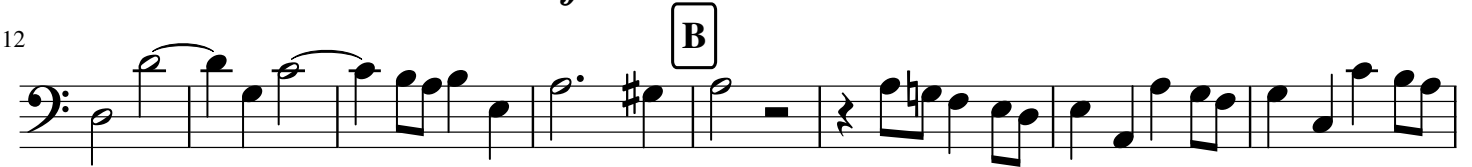

132

1 0

1 5

153

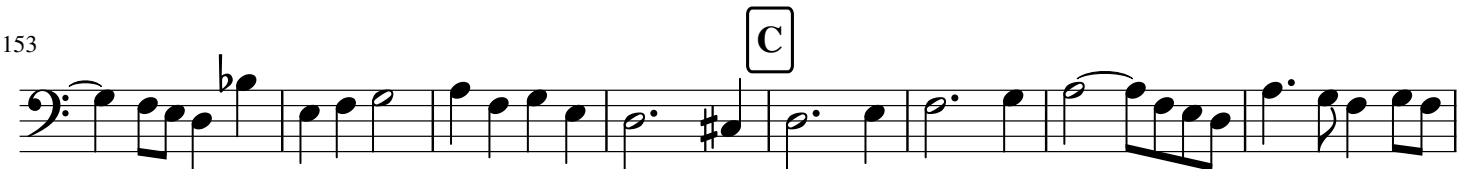

1 1

1 5 D

172 E

181

190

198 F

20

212 G

219

22 H I

2 1 J

2 9

257

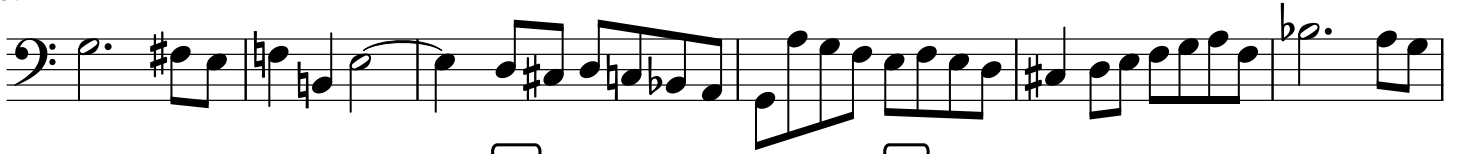

2 3

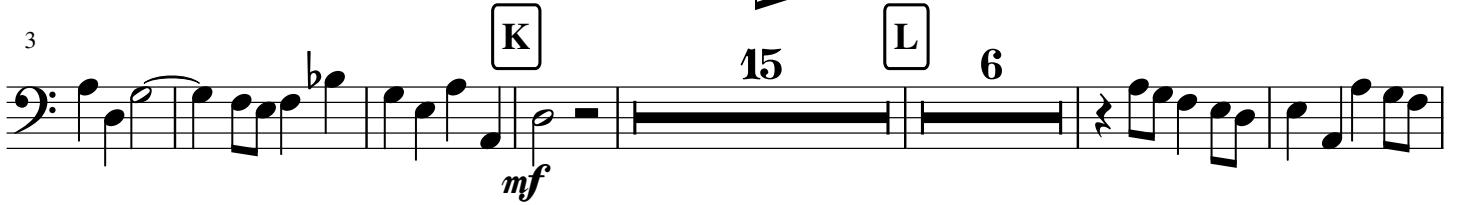

290

29

300

305

311

317

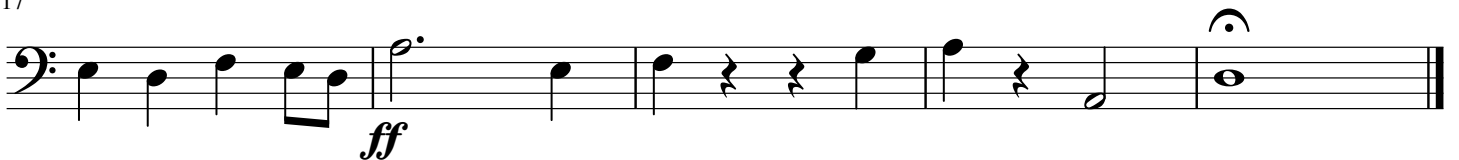

Toccata et Fuga

"Dorienne"

BWV 538

Contrabasses

J. S. BACH

TOCCATA (♩ = 80)

4

A

f

8

B

10

C

6

20

D

f

25

E

4

F

f

33

G

6

H

p

44

I

f

50

55

60

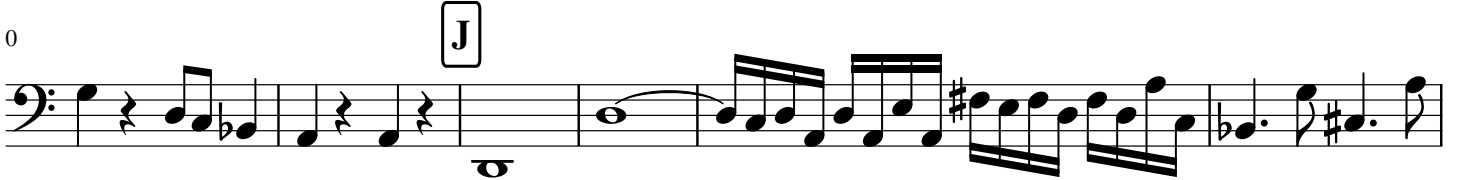

65

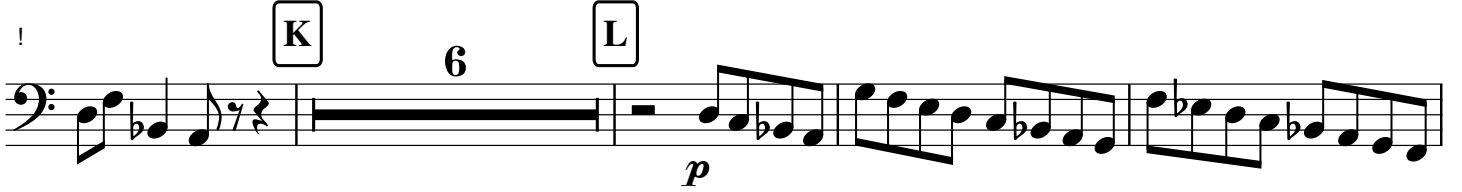

76

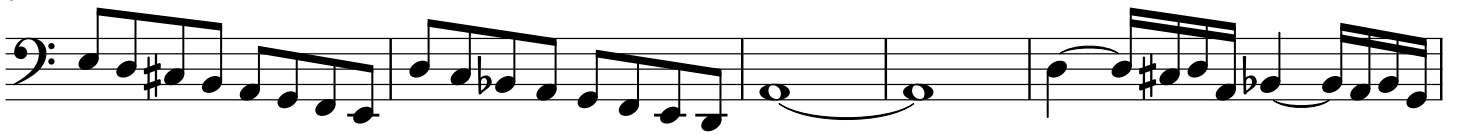

81

86

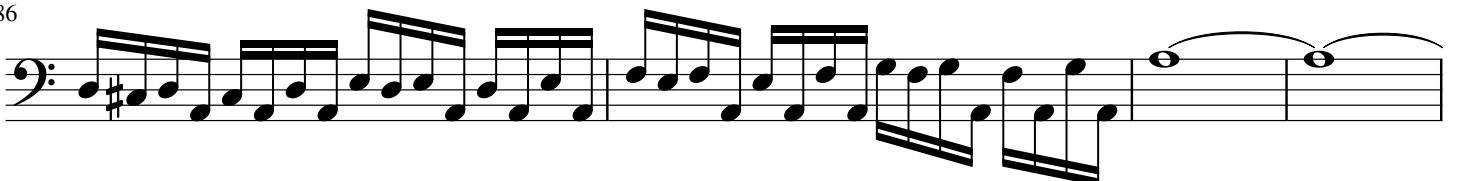

90

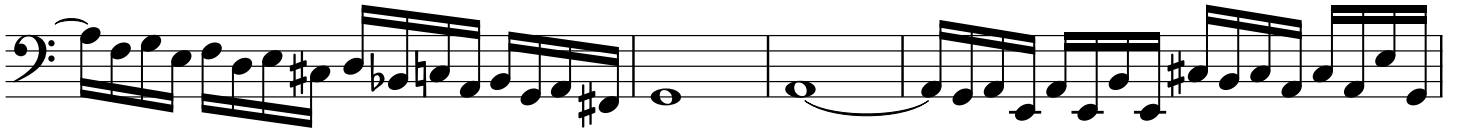

94

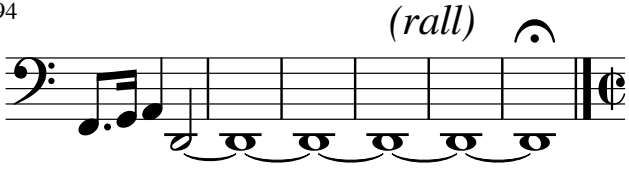

FUGA (♩ = 52)

100 17 A 11 B

131

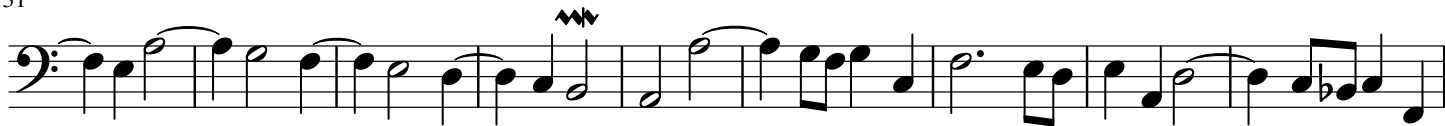

140

147

155

182

191

199

209

218

224

H 7 I 8 J 21

266

K

mf

275

fp

L

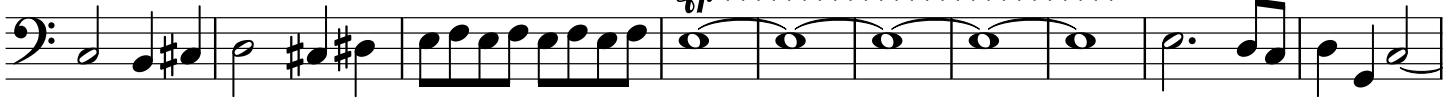

285

15

M

f

308

N

316

ff

