

Guitarra 1

F001

SONATA

3.- VIVACE

TRANSCRIPCIÓN: LUIS ALVAREZ

BACH (WILHELM
FRIEDERMANN)
(1710-1784)

♩=80

5

9

13

17

21

2

Guitarra 1

25

29

32

37

41

45

49

Guitarra 1

53

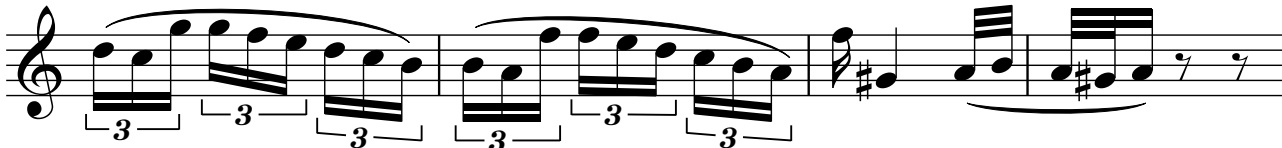

57

61

65

69

73

77

Guitarra 1

81

85

89

93

95

97

101