BAGATELLE Op 126 N°5

1823-24

FLUTE

BEETHOVEN
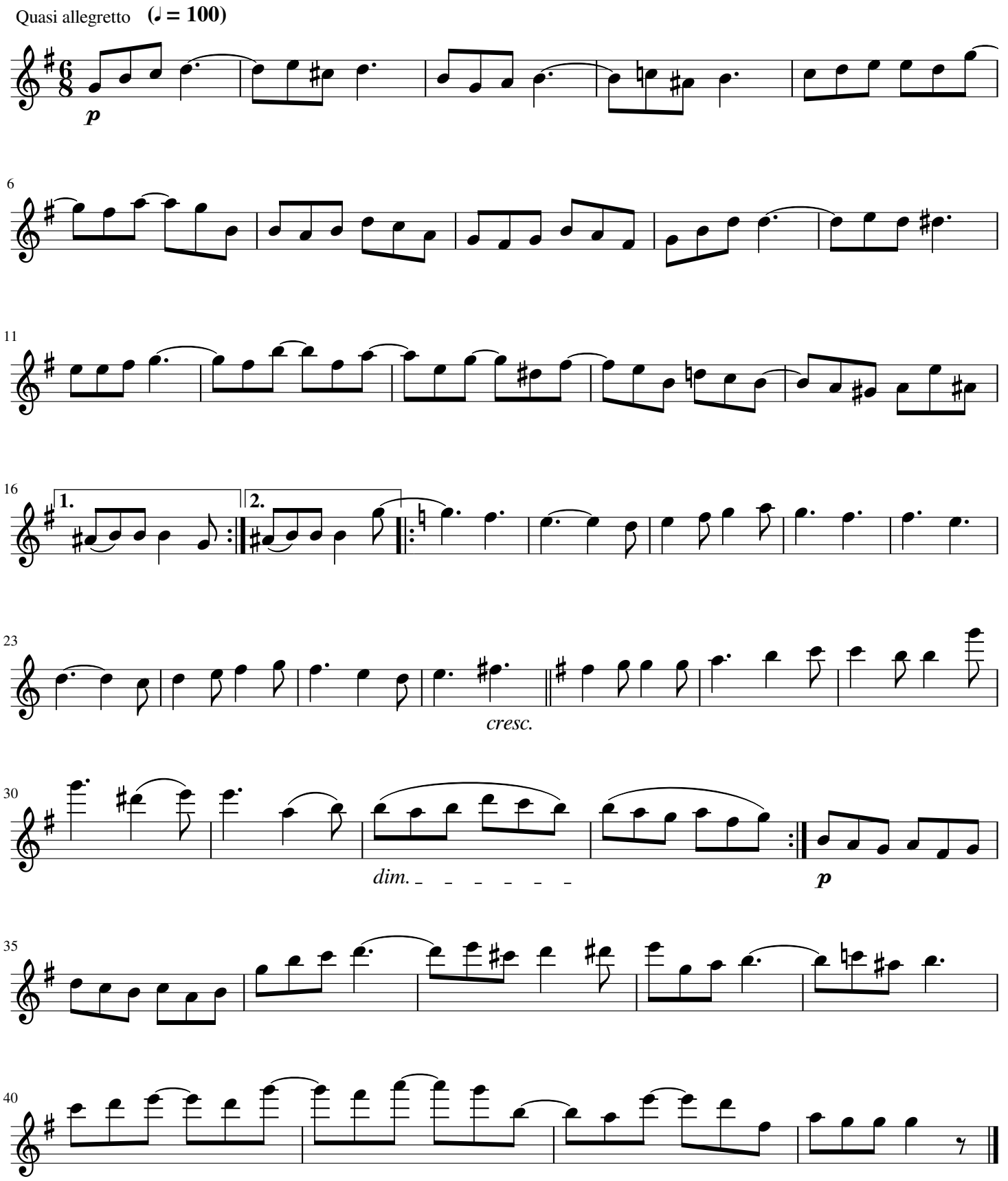
Transcription
Pierre Montreuille