

Guitarra 2

OPUS - 2 TRES SONATAS PIANO SONATA N° 2 4.- RONDO

TRANSCRIPCIÓN: LUIS ALVAREZ

BEETHOVEN
(1770 - 1827)

$\text{♩} = 110$

4

7

10

13

2

Guitarra 2

16

7

19

22

25

28

31

34

37

40

43

46

49

52

55

58

61

64

67

70

73

76

ff

79

82

85

88

91

94

98

101

104

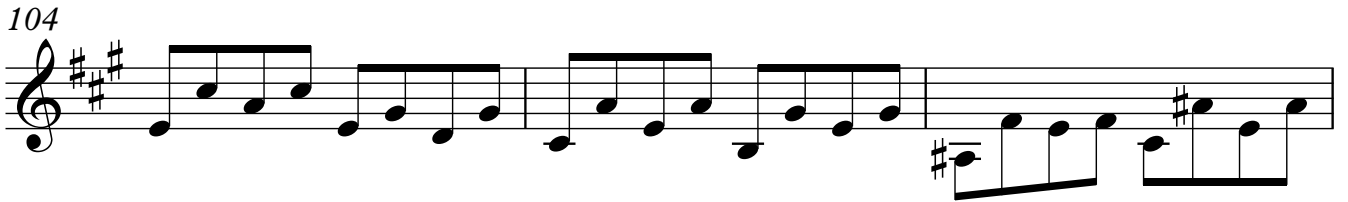

107

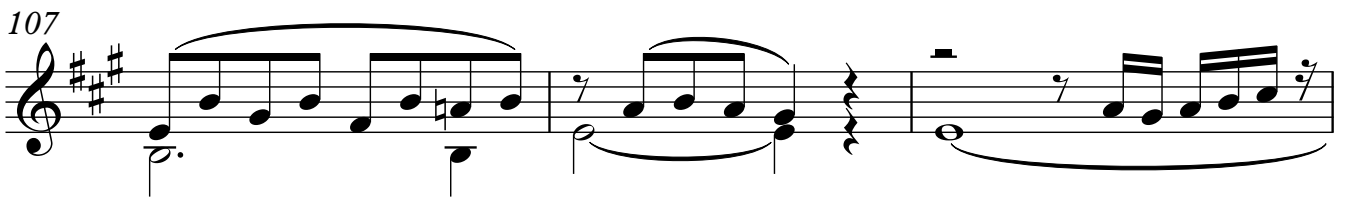

110

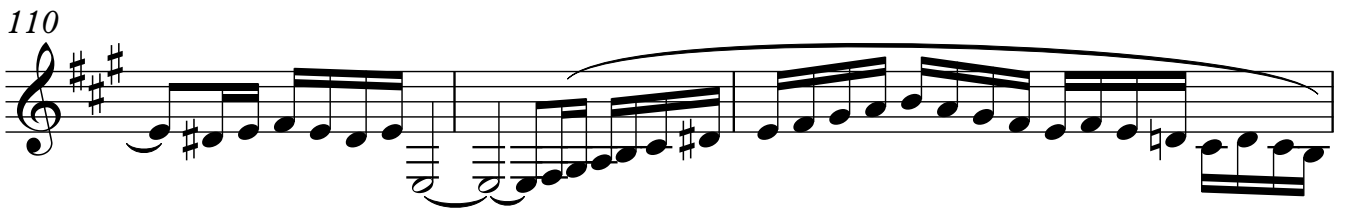

113

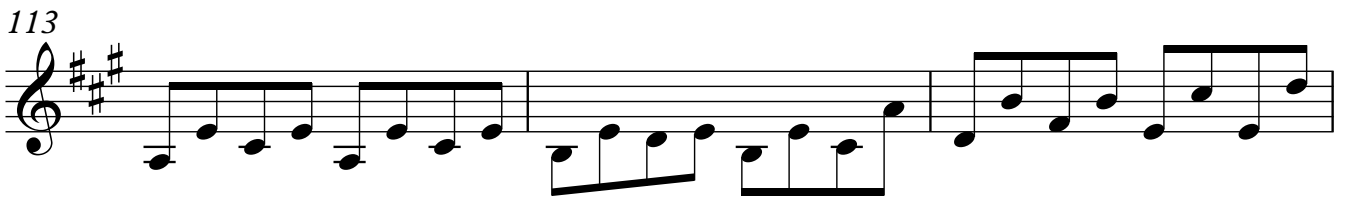

116

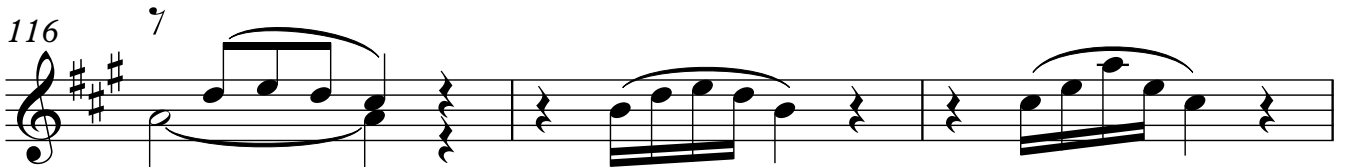

119

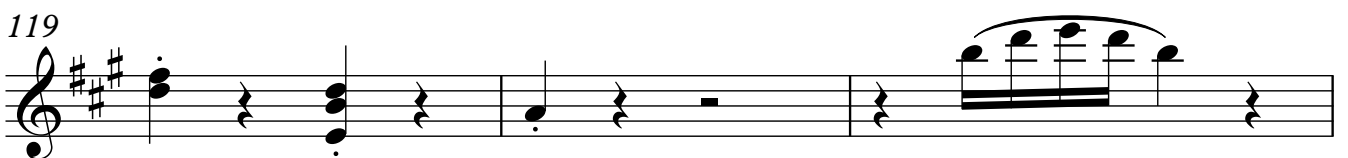

122

125

128

131

134

137

140

143

146

149

152

155

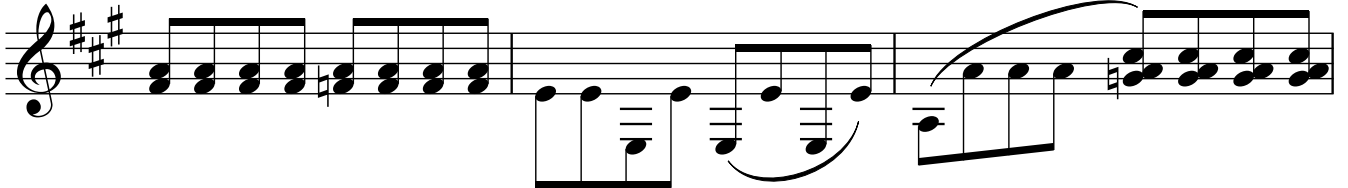

158

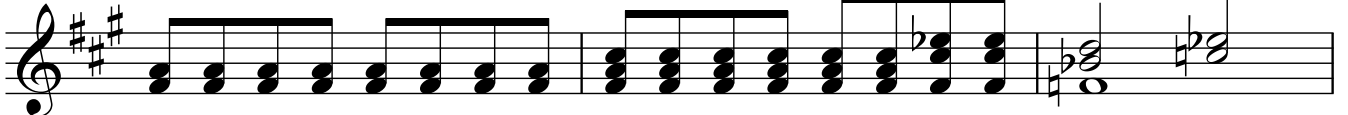

161

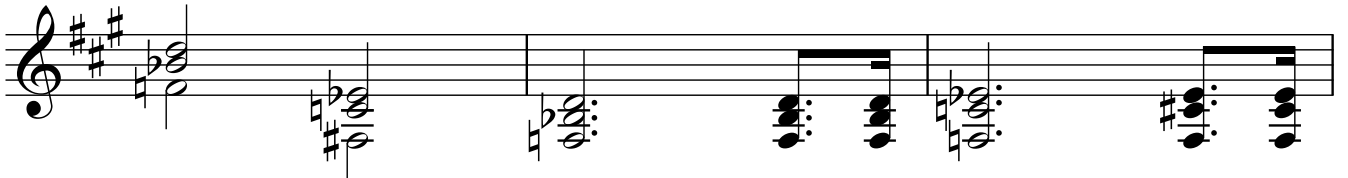

164

167

170

173

175

178

181

184
