

Guitarra 1

OPUS - 2 SONATA N° 2 TRES SONATAS PIANO 4.- RONDO

TRANSCRIPCIÓN: LUIS ALVAREZ

BEETHOVEN
(1770 - 1827)

$\text{♩} = 110$

3

5

7

9

2

Guitarra 1

11

13

15

17

19

21

23

Guitarra 1

25

27

29

31

33

35

37

39

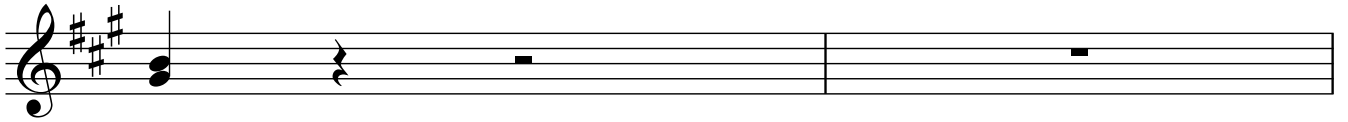

41

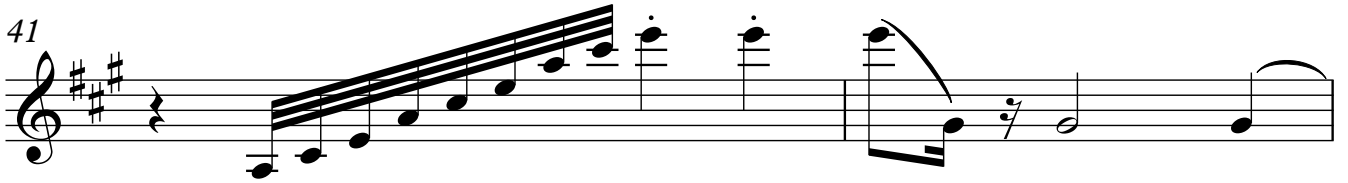

43

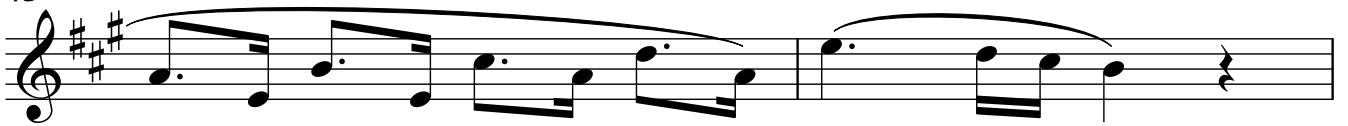

45

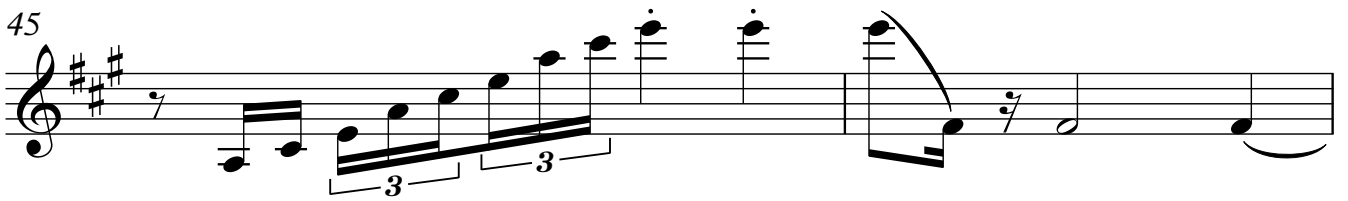

47

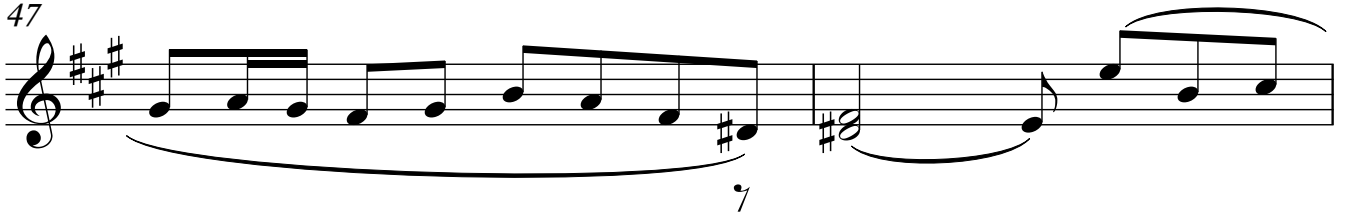

49

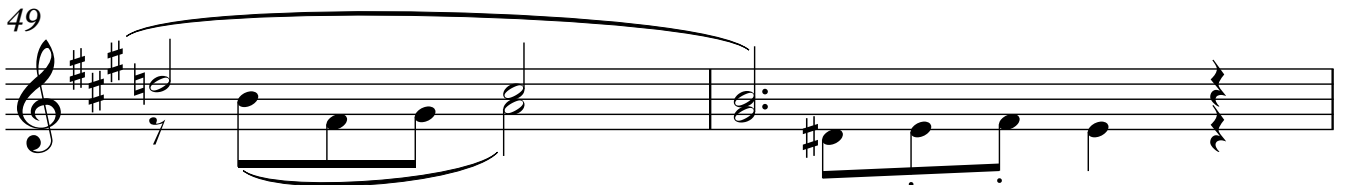

51

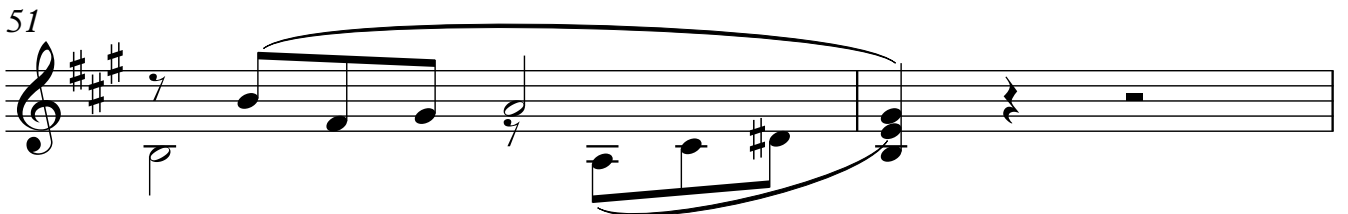

53

55

57

59

61

63

65

Guitarra 1

67

2. 3 3 3 4 3 3 3

69

3 3 3 3

71

3 3 3 3

73

3 3 3 3 3 3 3 3

75

3 3 3 3 3 3 3 3

77

3 3 3 3 3 3 3

79

3 3 3 3 3 3 3

Guitarra 1

81

83

85

87

89

91

93

8

Guitarra 1

95

3 3 3 3

97

3 3 3 3 3 3

99

2

102

4/4

104

3 3

106

#

108

#

110

112

114

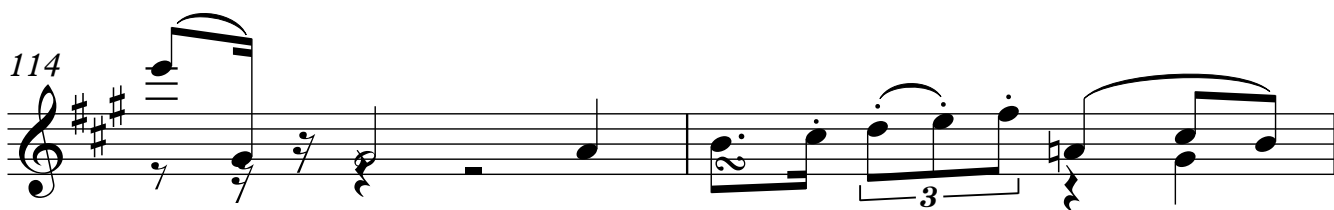

116

118

120

122

124

126

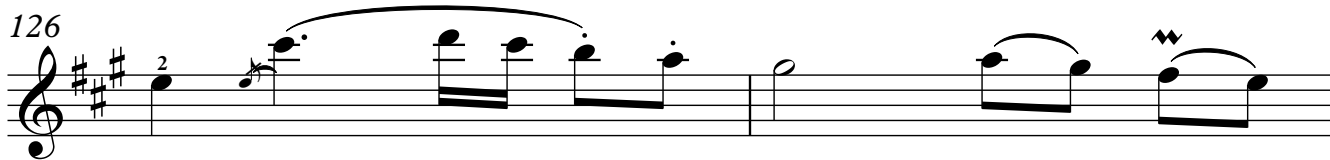

128

130

132

134

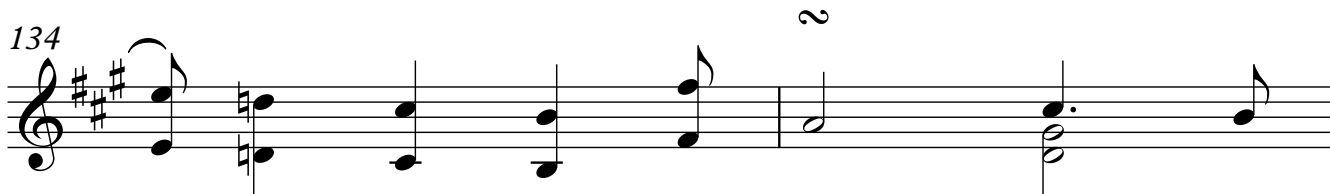

136

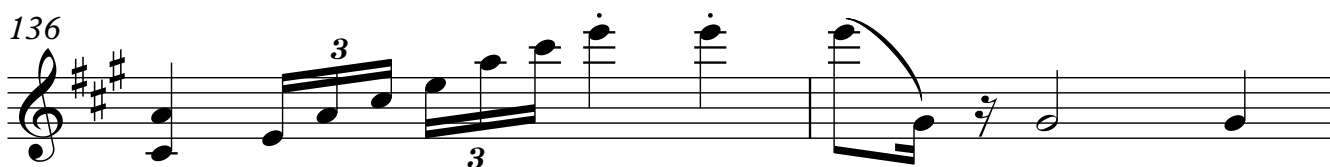

138

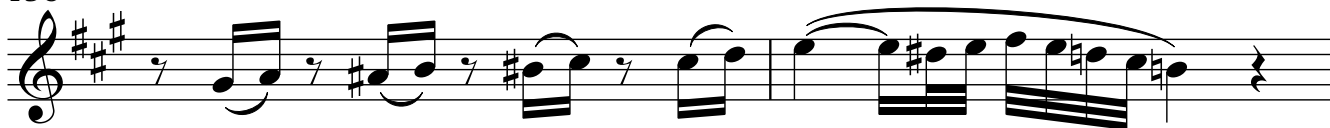

140

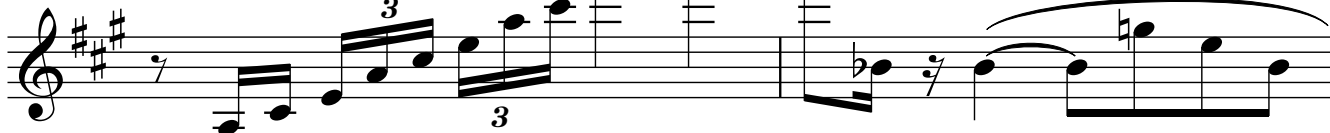

142

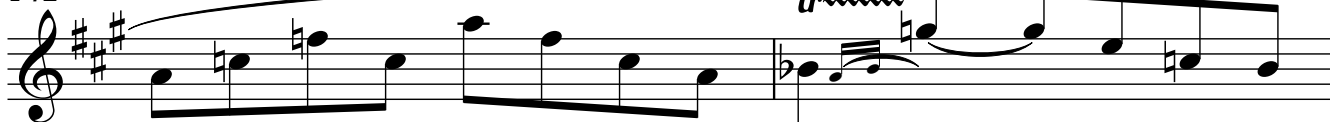

144

146

148

150

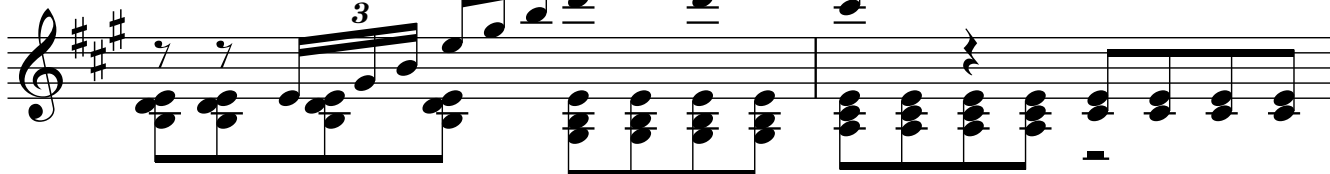

12

Guitarra:1

152

154

156

158

160

162

164

166

168

170

172

174

176

177

14

Guitarra 1

178

179

180

182

184

ff

186

188
