

EGMONT.

VIOLON.

L. van Beethoven.

Sostenuto.

marcato.

ff *p* *ff*

Allegro.

pp *cresc.* *sf* *p* *sf*

A *sf*

cresc. *f* *ff*

sf *sf* *sf* *sf* *sf* *sf* *sf* *sf* *ff* *p dolce.*

ff *p dolce.* *p* *cresc.* *f*

ff *sf* *sf* *sf* *sf* *sf* *sf* *sf*

B *sf* *sf* *sf* *sf* *sf* *sf* *sf* *p*

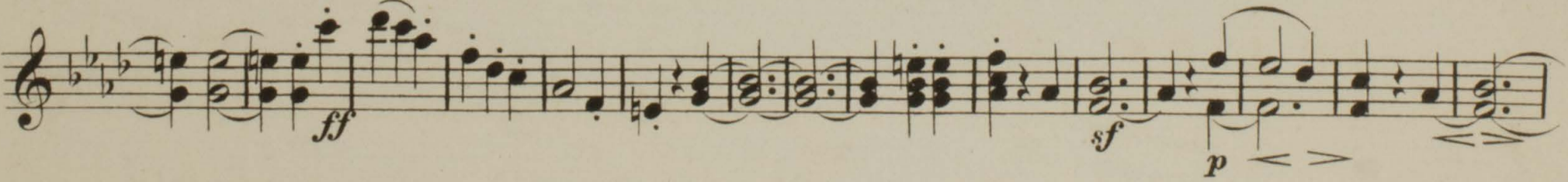
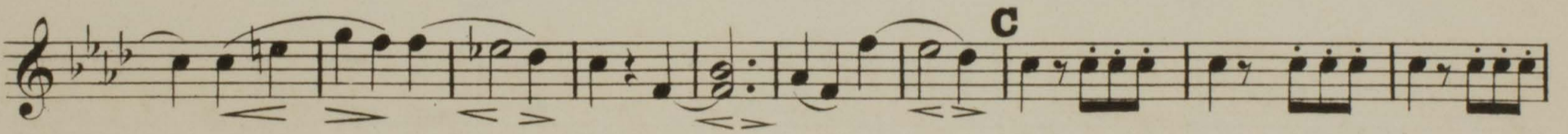
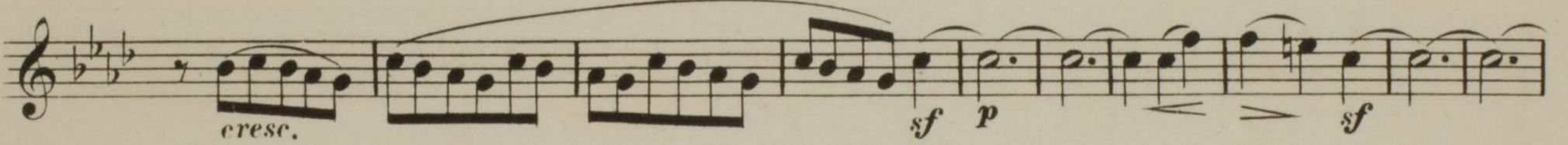
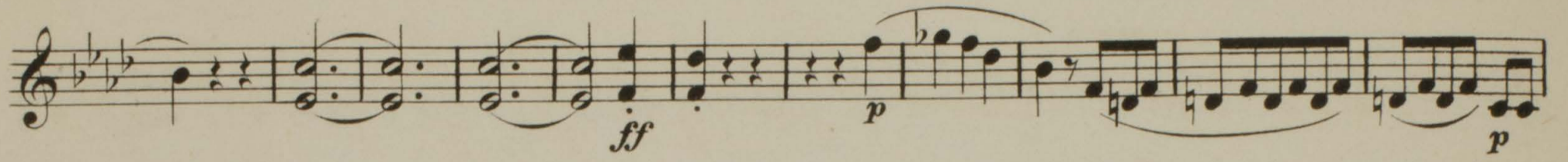

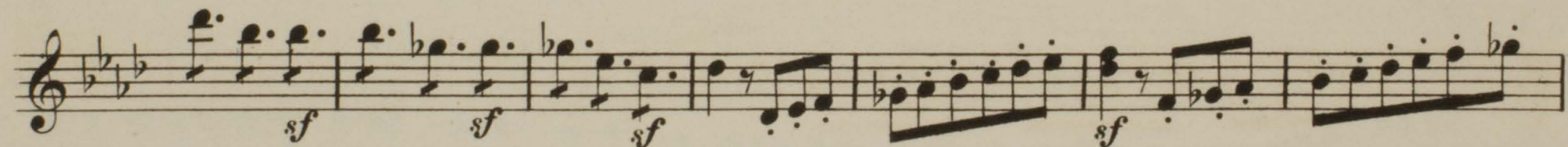
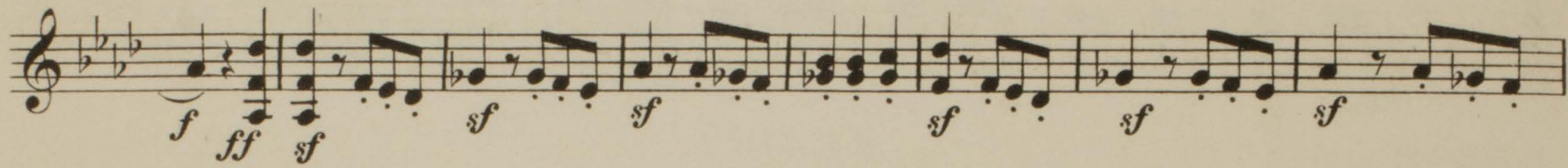

Allegro con brio.

pp cresc.

ff sf sf sf sf sf

ff sf sf sf sf sf

E 3 p cresc.

ff

F ff

ff

FIDELIO.

VIOLON.

L. van Beethoven.

Allegro. *ff sf sf* **Adagio. Allegro.** *f sf sf*

Adagio. *1 p pp > pp cresc. più cresc.*

6 6 6 6 ff

p 1

Allegro. *cresc. p 1 2 3 4 5 6*

cresc.

A *ff*

sf sf sf sf

B *p*

VIOLON.

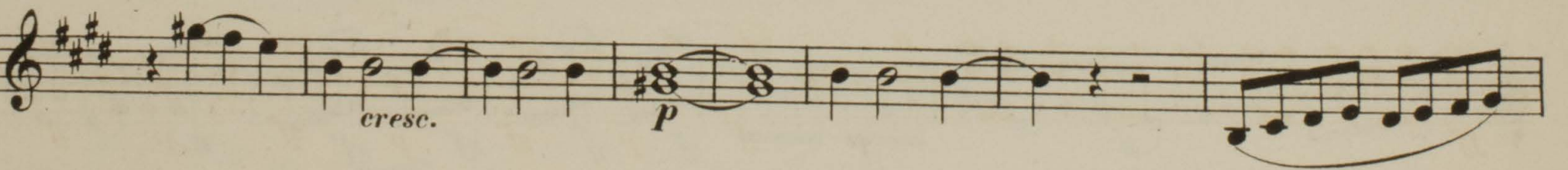
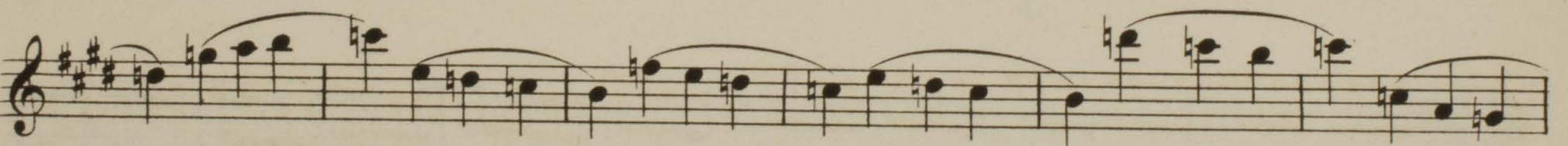
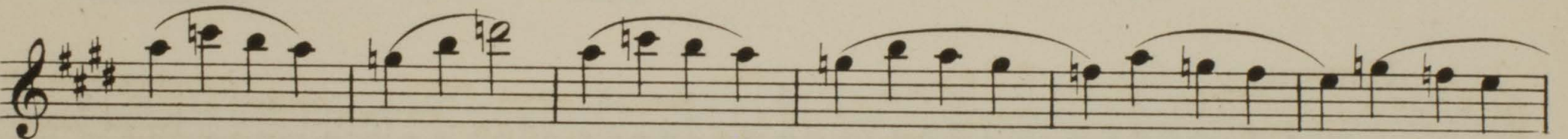
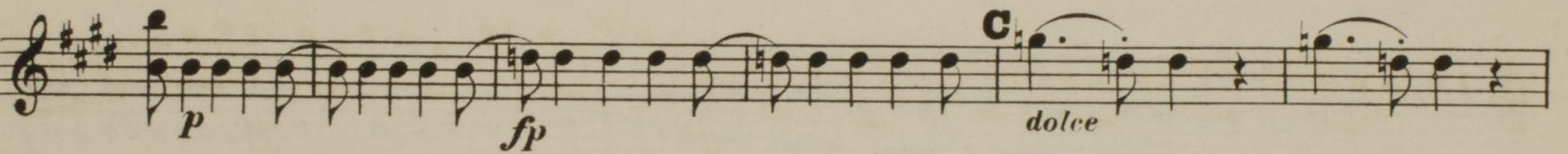
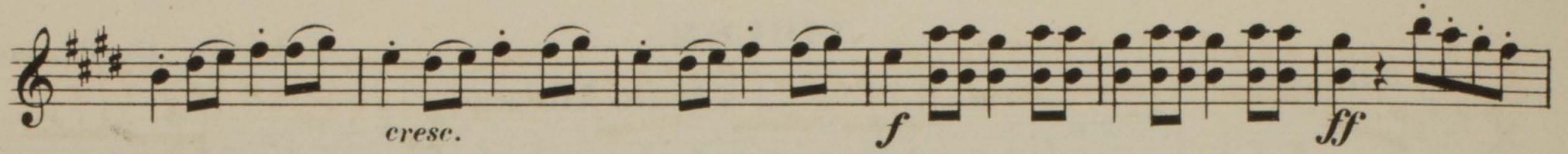

ff

D

sf sf sf sf

p

cresc.

f ff

sf

E

sf sf sf sf sf sf sf sf sf sf sf sf sf sf

sf

cresc.

ff

VIOLON.

Adagio.

Presto.

DIE RUINEN VON ATHEN.

(LES RUINES D'ATHÈNES.)

L. van Beethoven.

VIOLON.

Andante con moto.

C

pp

cresc. cresc. poco a poco

ff

D 1

p

ff

E

f

p

cresc.

f

F

f

pp

cresc.

f

p

cresc.

f

ff

PROMETHEUS.

(PROMÉTHÉE.)

VIOLON.

L. v. Beethoven.

Adagio.

Allegro molto con brio.

CORIOLAN.

VIOLON.

L. v. Beethoven.

Allegro.

B

C

D

E

F

F *p cresc.* *ff* **G** *ff*

1 *ff* *sf* *p* *ten.* **1** *ff*

sf *p* *ten.* **1** *ff*

H *p*

cresc. *ff* *p* *cresc.*

ff *p cresc.* *f* *p*

pp *cresc.* *f* **I**

f *sf* *sf* *f* *f* *f*

f *f*

K *p* *f* *fp* *f* *fp*

f **1**

L

LEONORE (FIDELIO.)

(composée 1805.)

VIOLON.

Andante con moto.

L. v. Beethoven.

6

f *f* *p* *f* *p*

f *p*

f *p*

f *p*

1 *cresc.* 2

pp *cresc.* *f* *p*

cresc. *f* *p* *pp*

p

Allegro con brio.

poco a poco cresc.

1 *cresc.*

ff *p* *p*

VIOLON.

p cresc. *f più f*
f ffpp cresc. ff
fp *p*
p cresc. f
p f p sf p
sf sf sf sf f
sf
f sf sf sf sf sf sf
fp
dim. *ff ff*

B **C** **D** **E** **F**

1 2 3 4 5 6
 1 1
 1 2 3 4
 1 2

3/4

VIOLON.

Adagio ma non troppo.

Eleventh staff of music. Treble clef, key signature of two flats. Dynamics: *cresc.*, *f*, *p*, *f*, *p*

Twelfth staff of music. Treble clef, key signature of two flats. Dynamics: *sf p*, *sfp*, *p*

VB
787.2192
B415

VIOLON.
