

Quartet No.2 in G Major

Op. 18 no. 2, 1st Movement

Ludwig van Beethoven

23 *p*
2
f *sf* *p*

30
cresc.

34
f *p* *sf* *p*

39
sf

44 *p*
p *sf*

48

52

57

61

65

69

73

77

86

92

97

102

107

112

116

120

124

cresc.

128

f *p* *sf* *p*

133

cresc. *sf* *p*

138

decresc. *pp* *f*

143

sf *f* *sf* *sf*

148

sf *f* *f* *f* *f*

153

cresc. *p*

158

f *p*

163

pp

167

171

177

182

186

191

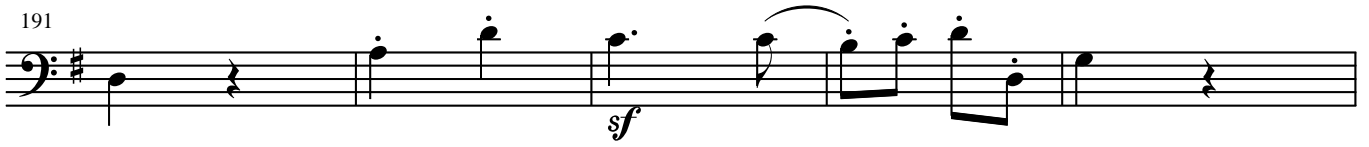

196

201

206

210

214

219

222

226

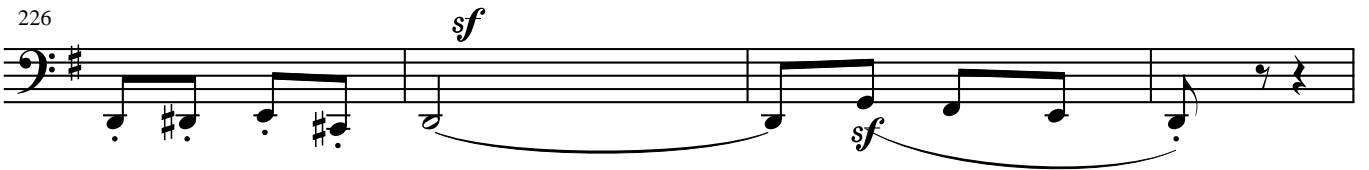

230

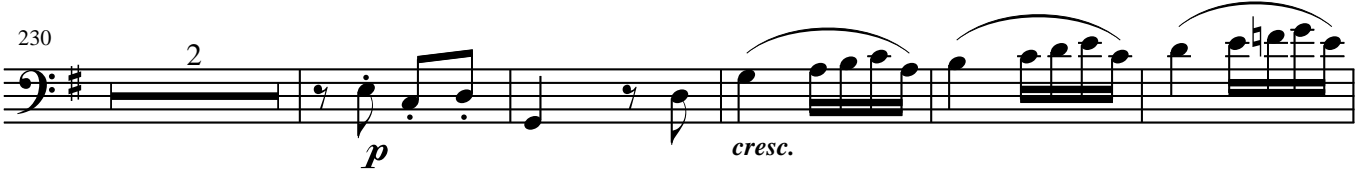

237

p

242

pp

2

248

7