

Quartet No.2 in G Major

Op. 18 no. 2, 1st Movement

Ludwig van Beethoven

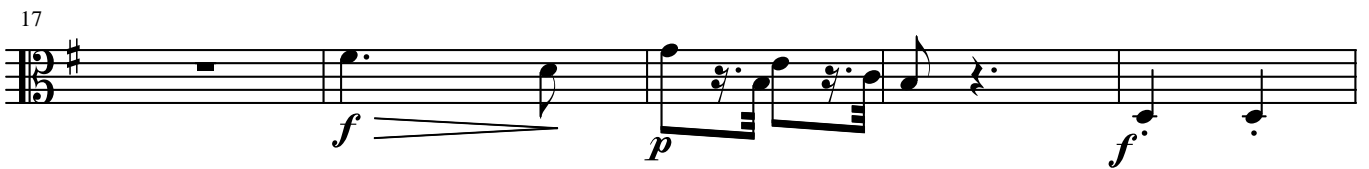
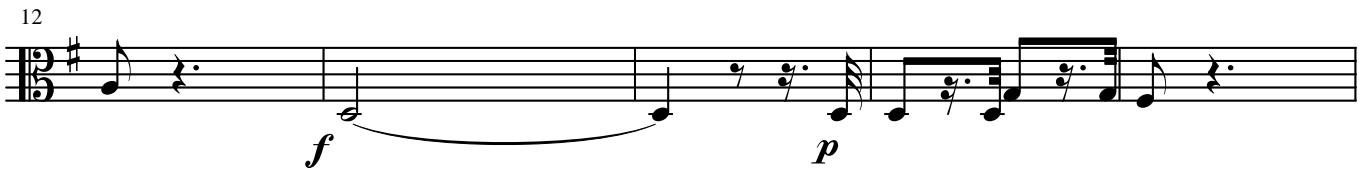

22

sf *p* *f* *sf*

28

cresc.

33

f *p*

37

sf *p* *sf*

42

sf

47

51

56

60

64

68

72

76

81

87

93

98

103

108

113

117

121

125

cresc.

129

f *p* *sf* *p*

134

cresc. *sf* *p*

139

decresc. *pp* *f*

145

sf *f* *sf*

150

f *cresc.* *sf*

155

sf *p* *f* *f* *p*

160

pp

165

169

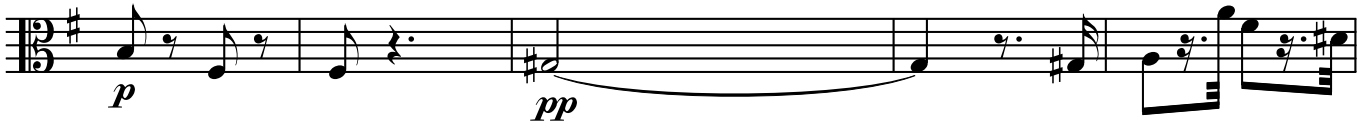

174

179

184

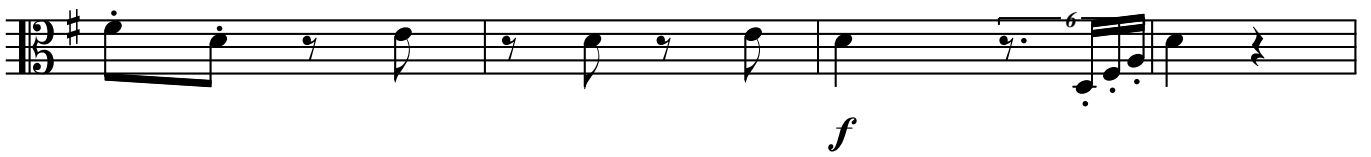

188

194

199

204

209

213

p

217

221

225

228

