

# Quartet No.2 in G Major

Op. 18 no. 2, 1st Movement

Ludwig van Beethoven

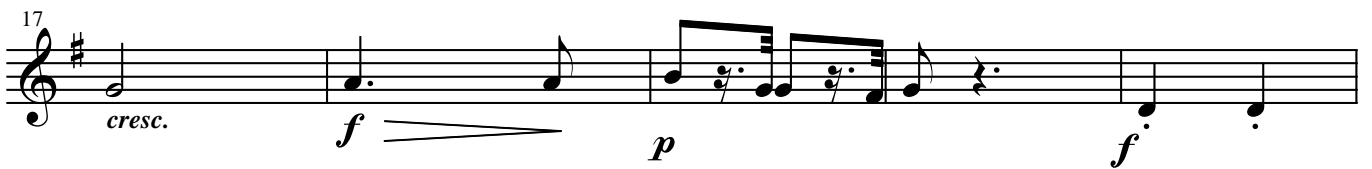
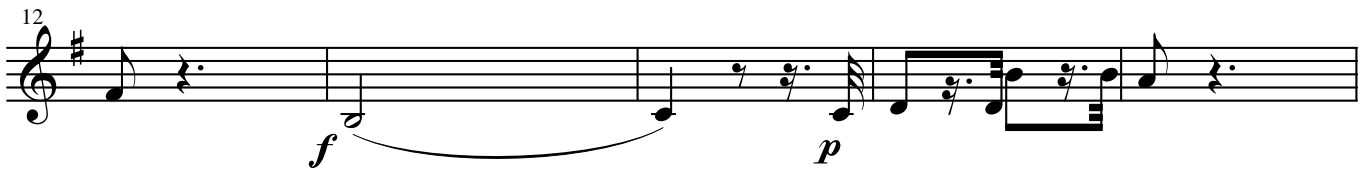
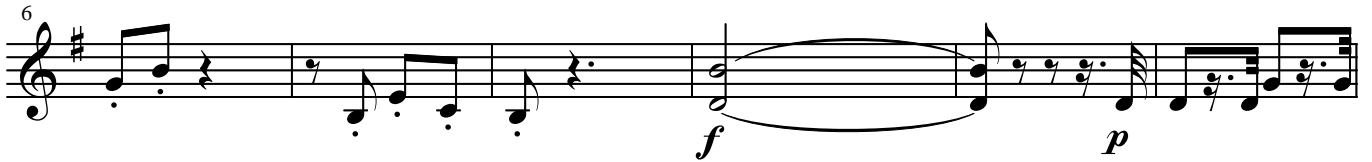

22

*sf* *sf* *p*

28

*cresc.*

33

*f* *p*

37

*sf* *p* *sf*

42

*p* *sf*

47

*sf* *decresc.*

51

*p* *cresc.* *sf*

56

*cresc.* *sf*

60

*p* 6

64

6

68

*cresc.*

72

*sf*

76

*sf* *p*

81

*p* *f*

87

*f* *sf* *pp* *sf*

93

98

*p* *cresc.* *f*

103

6 *sempre pp*

113

117

121

125

*cresc.*

129

*f sf p*

134

*cresc. sf p*

139

*decresc. pp*

5

148

*sf* *f*

153

*cresc.* *sf* *sf* *p*

158

*f* *p* *pp*

163

*p*

167

*p*

171

*pp*

176

*cresc.*

181

*f*

185

*f* *p* *sf* *p*

190

*sf*

195

200

*decresc.* *p*

205

*sf*

210

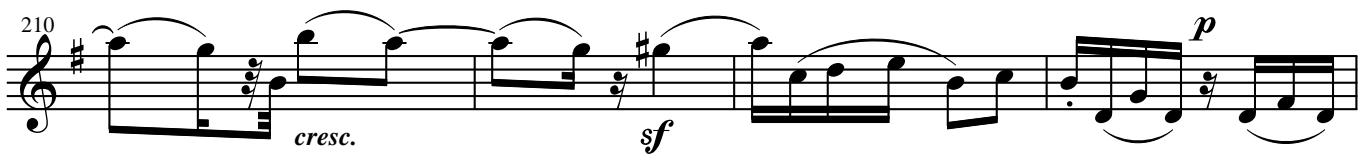

*cresc.* *sf* *p*

214

6

219

222

226

230

237

242

*pp*

247

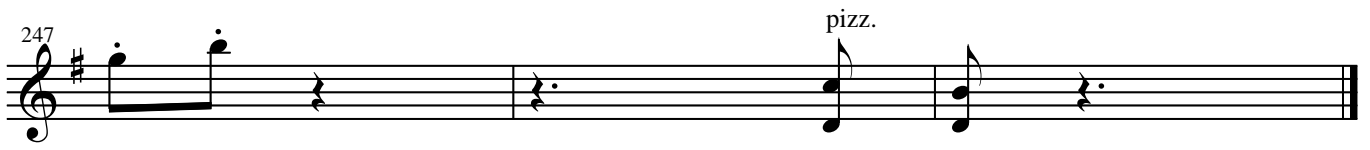

*pizz.*
