

5

*fp.*

5

*cresc.*

9

*fp*

14

*cresc.*

19

*fp* *cresc.* *fp*

24

28

33

38

42

46

50

54

58

63

68

*p*

74

*p*

80

*pp*

86

90

*pp*

2

95

2

100

104

*piu cresc.* *fp*

109

113

*cresc.* *fp*

117

122

*cresc.* *fp*

126

*cresc.* *fp*

131

135

*cresc.* *fp*

139

143

147

152

156

160

164

168

173

178

183

188

193

198

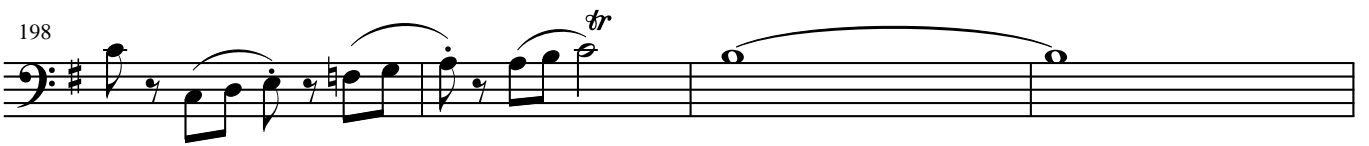

202

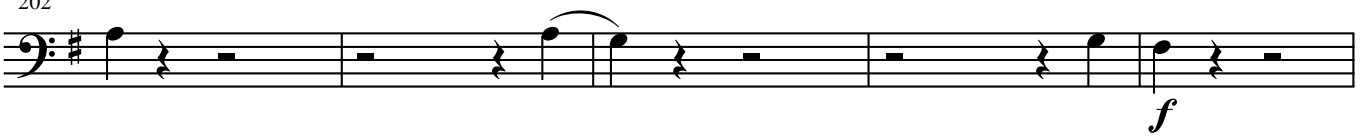

207

212

217

223

229

234

240

246

251

257

262

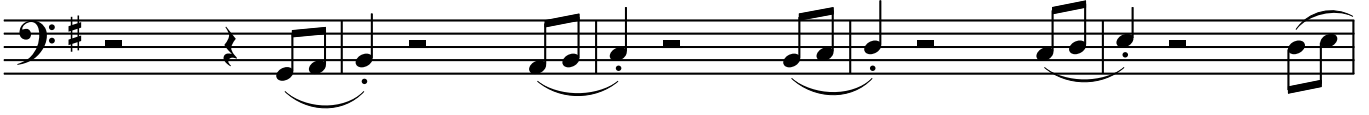

267

272

276

280

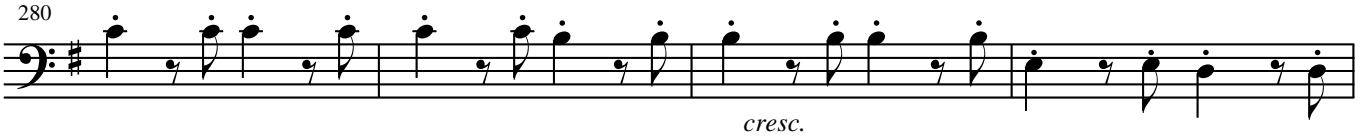

284

*fp*

288

*cresc.*

292

Measures 292-295: Continuation of the bass line, featuring dotted notes and a change in rhythm.

296

*f*

Measures 296-299: Continuation of the bass line, featuring dotted notes and a forte marking.

300

*ff*

Measures 300-303: Continuation of the bass line, featuring dotted notes and a fortissimo marking.

304

309

314

319

324

329

334

339

344

349

354

360

365

371

376

380

384

389

394

398

402

407

