

1

*fp*

5

*cresc.*

9

*fp*

14

*cresc.*

19

*fp* *cresc.* *fp*

24

28

33

38

42

46

50

54

58

63

68

74

80

86

90

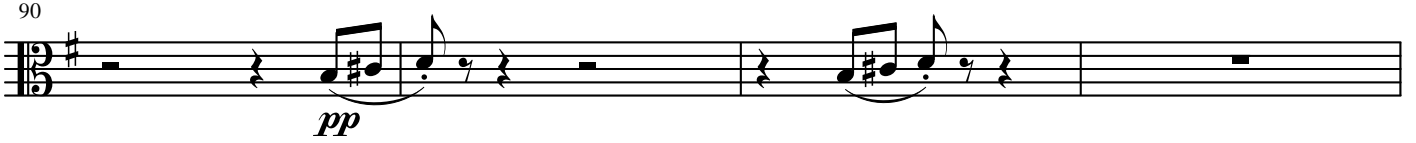

94

2

100

*cresc.*

104

*piu cresc.* *fp*

109

113

*cresc.* *fp*

117

122

126

131

135

139

144

148

153

157

161

*sf*

165

*sf*

169

*fp* *pp*

174

*cresc.* *ff*

179

2

186

191

196

201

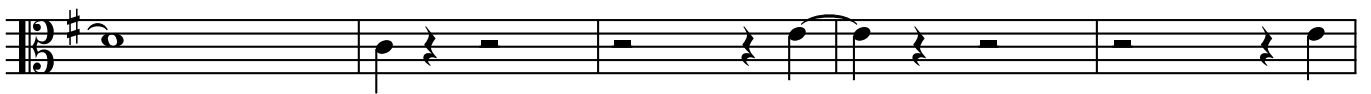

206

212

217

223

229

235

241

247

252

259

268

273

277

281

285

289

293

297

301

305

310

316

321

326

331

336

341

347

353

359

365

371

376

380

384

389

394

398

402

407
