

QUARTETT  
für 2 Violinen, Bratsche und Violoncell  
Op.135 2nd Movement

L. van Beethoven

Cello

3 4 5

*p*

6

*p*

*pp*

12

*pp*

*pp*

18

*dim.*

24

*cresc.* *dim.*

*dim.*

*p*

*pp*

30

*p*

*pp*

*p*

*pp*

36

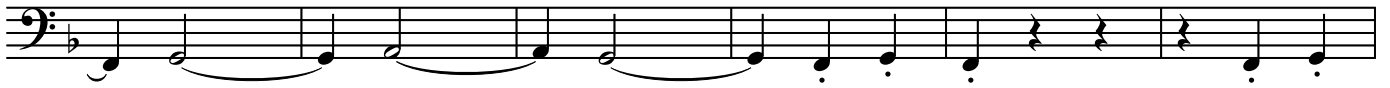

42

*f*

48

*f*

*f*

54

*dim.*

*pp*

*dim.*

*pp*

*dim.*

*pp*

60

66

72

*cresc.*

*dim.*

78

*cresc.*

*dim.*

*cresc.*

*dim.*

84

*p* *sempre* *piu* *p*

*pp*

*p* *sempre* *piu* *p*

*pp*

*p* *sempre*  
- 3 - *piu* *p*

*pp*

*f*                    *f*                    *fp*

90

*f*                    *f*                    *fp*

*f*                    *f*                    *fp*

96

*fp*

102

*fp*

*fp*

108

114

*cresc.*

*cresc.*

*cresc.*

*cresc.*

*p*

*cresc.*

*p*

120

*p*

*cresc.*

*p*

*p*

*cresc.*

*p*

126

*fp*

132

*fp*

*fp*

*fp*

138

*fp*

*fp*

144

*dim.*

*dim.*

*dim.*

*cresc.*

180

*cresc.*

186

*ff*

192

*ff*

*sf*

198

204

210

216

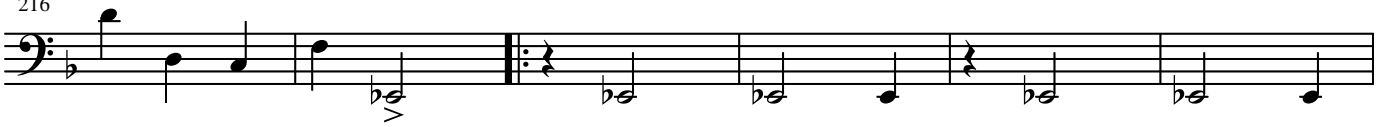

222

*dim.*

228

*dim.*

*dim.*

*dim.*

234

*p*      *sempre*      *piu*      *p*

*p*      *sempre*      *piu*      *p*

*p*      *sempre*      *piu*      *p*

*pp*

*ppp*

240

*pp*

*ppp*

*pp*

*ppp*

246

252

*meno p*

258

*meno p*

*meno p*

264

*pp*

*pp*

*pp*

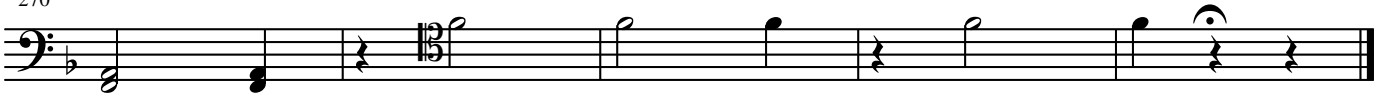

*dim.*

*dim.*

*dim.*

*dim.*

*p*

*pp*

*cresc.*

*cresc.*

*p*

*pp*

*cresc.*

*cresc.*

*p*

*pp*

*cresc.*

*p*

*pp*

*cresc.*

*f*

*f*