

QUARTETT  
für 2 Violinen, Bratsche und Violoncell  
Op.135 2nd Movement

L. van Beethoven

Vivace

1st Violin

*p*

*p*

*pp*

*pp*

*pp*

*cresc.*

*dim.*

*cresc.*

*dim.*

*dim.*

*p*

*pp*

31

*p*

*pp*

37

43

*f*

49

*f*

*f*

55

*dim.*

*pp*

*dim.*

*pp*

*dim.*

*pp*

61 

67 

73 

*cresc.* *dim.*

79 

*cresc.* *dim.*

*cresc.* *dim.*

85 

*p* *sempre* *piu* *p* *pp*

*p* *sempre* *piu* *p* *pp*

*p* *sempre* - 3 - *piu* *p* *pp*

*f*            *f*            *fp*

*f*            *f*            *fp*

*f*            *f*            *fp*

*fp*

*fp*

*fp*

*cresc.*

*cresc.*

*cresc.*

*p*

*cresc.*

*p*

121

*p*

*cresc.*

*p*

*p*

*cresc.*

*p*

127

*fp*

133

*fp*

*fp*

139

*fp*

*fp*

145

*dim.*

*dim.*

*dim.*

*pp*

*pp*

*pp*

*cresc.*

*fp*

*cresc.*

*fp*

*fp*                    *sempre p*

*f*                                    *sempre p*

*fp*                    *sempre p*

*cresc.*

181

*cresc.*

*cresc.*

187

*ff*

193

*sf*

199

205

211

217

224

*dim.*

230

*dim.*

*dim.*

236

*p*            *sempre*            *piu*            *p*

*p*            *sempre*            *piu*            *p*

*p*            *sempre*            *piu*            *p*

242 *pp* *ppp*

*pp* *ppp*

*pp* *ppp*

248

254

*meno p*

260

*meno p*

*meno p*

266

*pp*

*pp*

*pp*

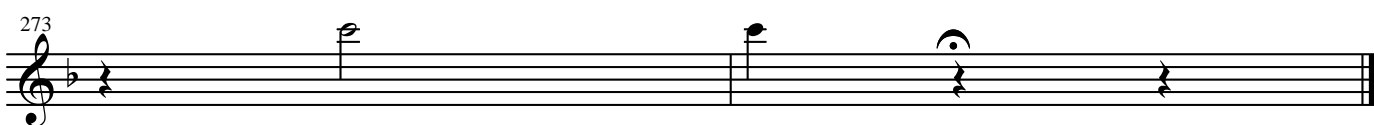

*dim.*

*dim.*

*dim.*

*dim.*

*p*

*pp*

*cresc.*

*cresc.*

*p*

*pp*

*cresc.*

*cresc.*

*p*

*pp*

*cresc.*

*p*

*pp*

*cresc.*

*f*

*f*