

QUARTETT
für 2 Violinen, Bratsche und Violoncell
Op.135 2nd Movement

L. van Beethoven

2nd Violin

p

p

pp

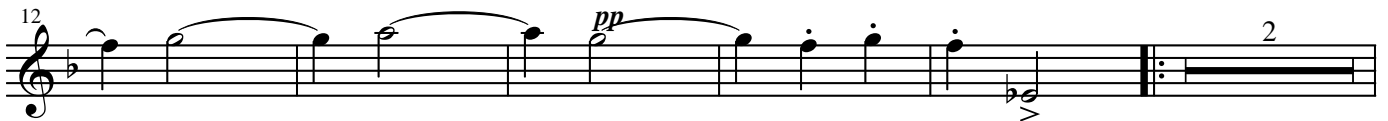

pp

pp

cresc.

dim.

cresc.

dim.

dim.

p

pp

31

p

pp

p

pp

37

43

f

49

f

f

55

dim.

pp

dim.

pp

dim.

pp

61

67

73

cresc.

dim.

79

cresc.

dim.

cresc.

dim.

85

p *sempre* *piu* *p*

pp

p *sempre* *piu* *p*

pp

p *sempre* *piu* *p*

pp

f *f* *fp*

f *f* *fp*

f *f* *fp*

fp

fp

fp

cresc.

cresc.

cresc.

p

cresc.

p

p

cresc.

p

p

cresc.

p

fp

fp

fp

fp

fp

fp

fp

dim.

dim.

dim.

pp

pp

pp

cresc.

fp

cresc.

fp

cresc.

fp

fp

sempre p

f

sempre p

fp

sempre p

cresc.

181

cresc.

cresc.

cresc.

187

ff

sf

sf

sf

sf

sf

193

ff

ff

sf

199

205

211

217

224

dim.

230

dim.

236

p *sempre* *piu* *p*

p *sempre* *piu* *p*

p *sempre* *piu* *p*

pp

ppp

242

pp

ppp

pp

ppp

248

254

meno p

260

meno p

meno p

266

pp

pp

pp

272

dim.

dim.

dim.

dim.

p

pp

cresc.

cresc.

p

pp

cresc.

cresc.

p

pp

cresc.

p

pp

cresc.

f

f