

# Luisa di Montfort.

SCENE AND ARLA.

HORNS in F.

M. BERGSON. Op: 82.

All<sup>o</sup> con fuoco.

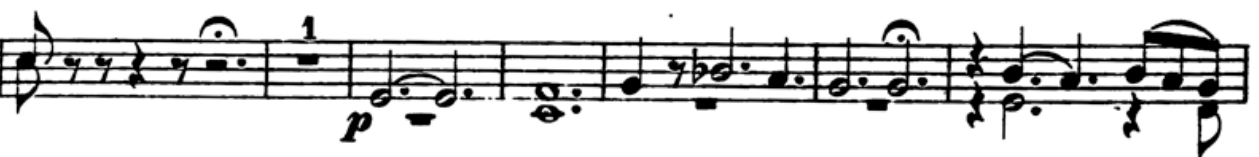

All<sup>o</sup> brillante.

Più mosso.

