Schirmer's Library of Musical Classics.

Vol. 137.

H. BERTINI

Twenty-four Studies for the Piano

Op. 29

PREPARATORY TO THE CELEBRATED STUDIES OF
J. B. CRAMER

REVISED, FINGERED AND EDITED
BY
MAX VOGRICH AND G. BUONAMICI

NEW YORK : G. SCHIRMER
BOSTON : BOSTON MUSIC CO.
1892

Fingering and Phrasing by
G. BUONAMICI.

Etude I.

H. BERTINI, Op. 29.

Allegro. (♩ = 144.)

Piano.

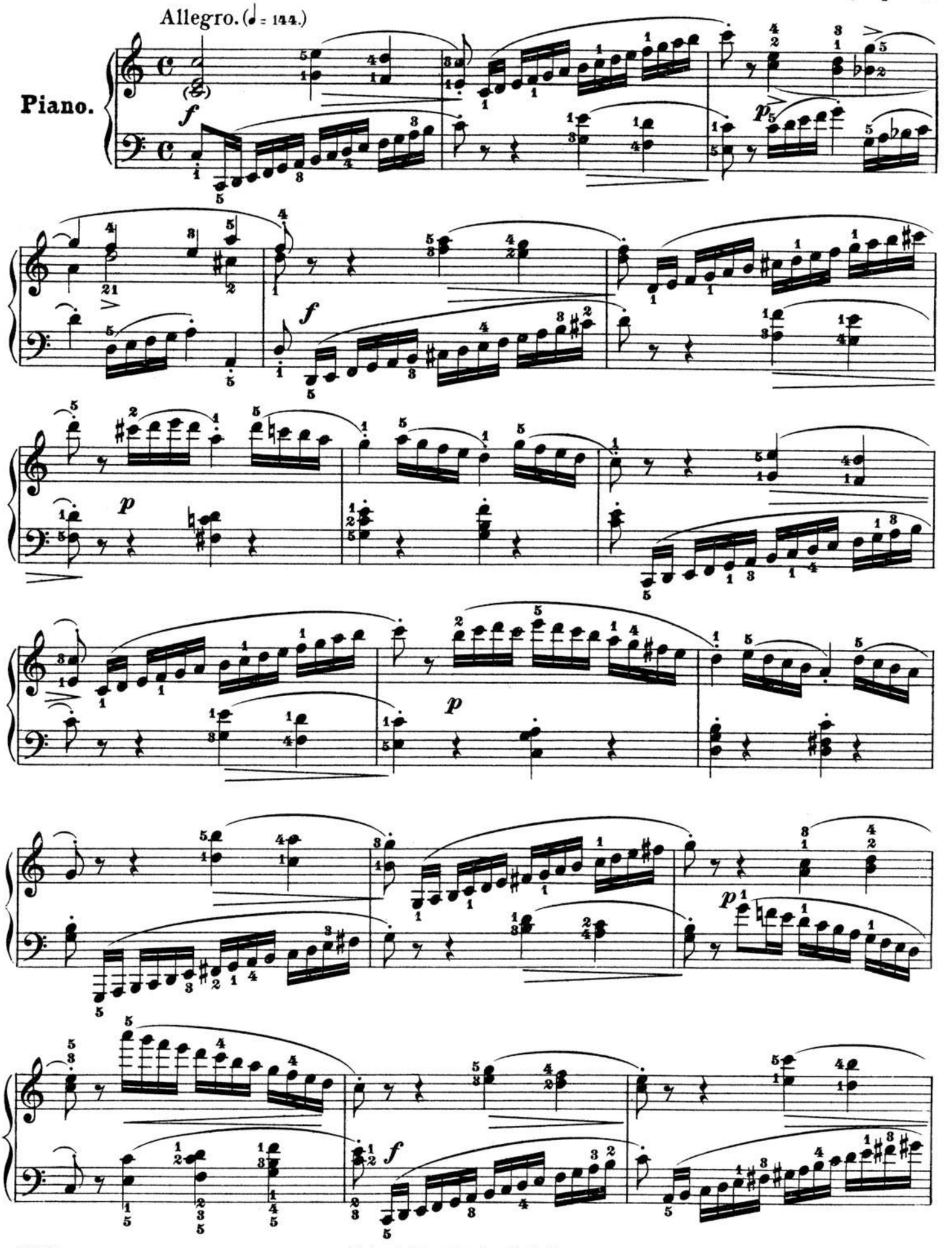

Copyright 1884 by G. Schirmer.

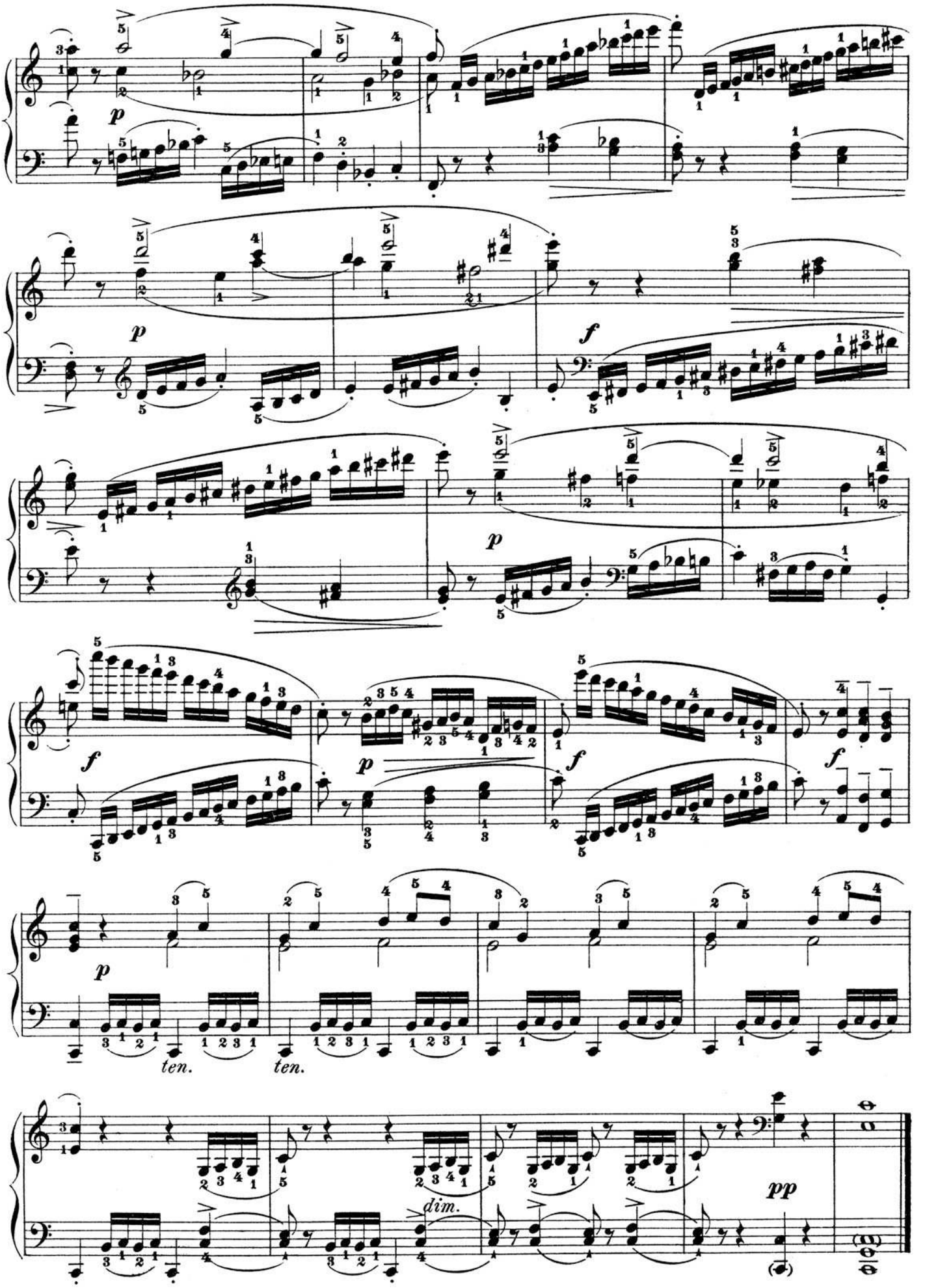
p
p
f
p
f
p
f
f
p
ten.
ten.
dim.
pp

Revised and fingered by
MAX VOGRICH.

Etude II.

Andante espressivo.

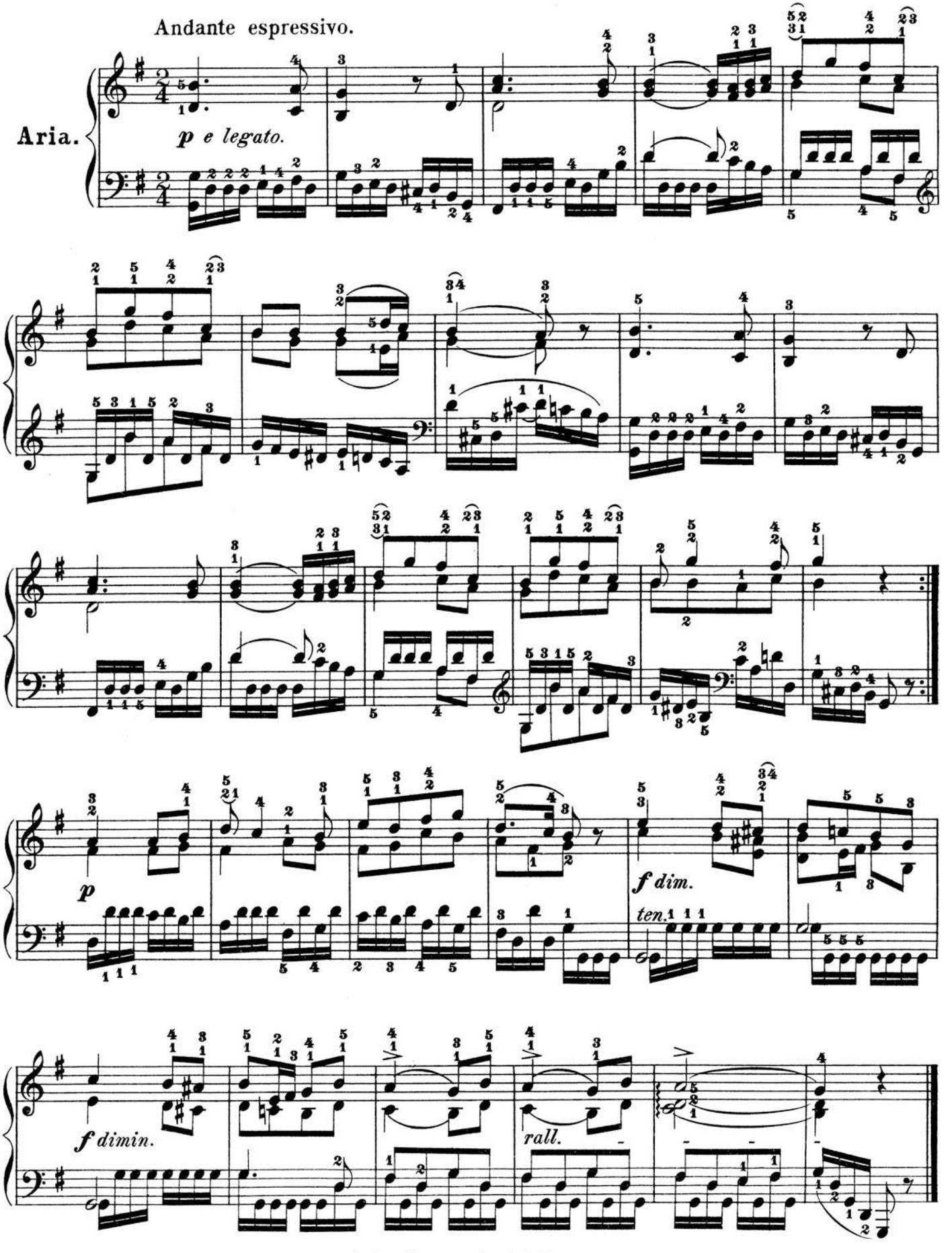

Copyright 1892 by G. Schirmer.

Revised and fingered by
MAX VOGRICH.

Etude III.

Allegro.

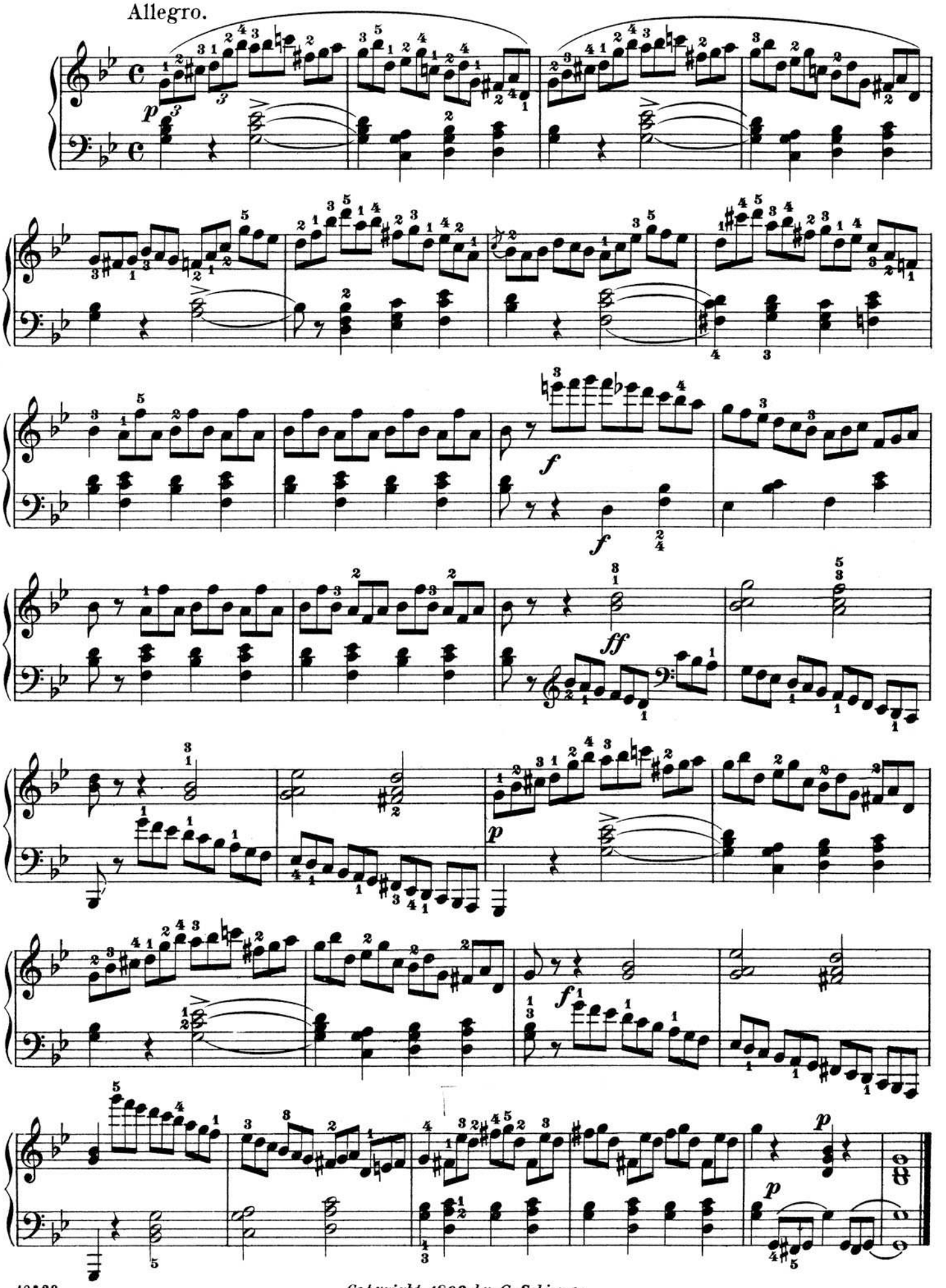

Copyright 1892 by G. Schirmer.

Revised and fingered by
MAX VOGRICH.

Etude IV.

Andante con espressione.

sempre legato

Aria.

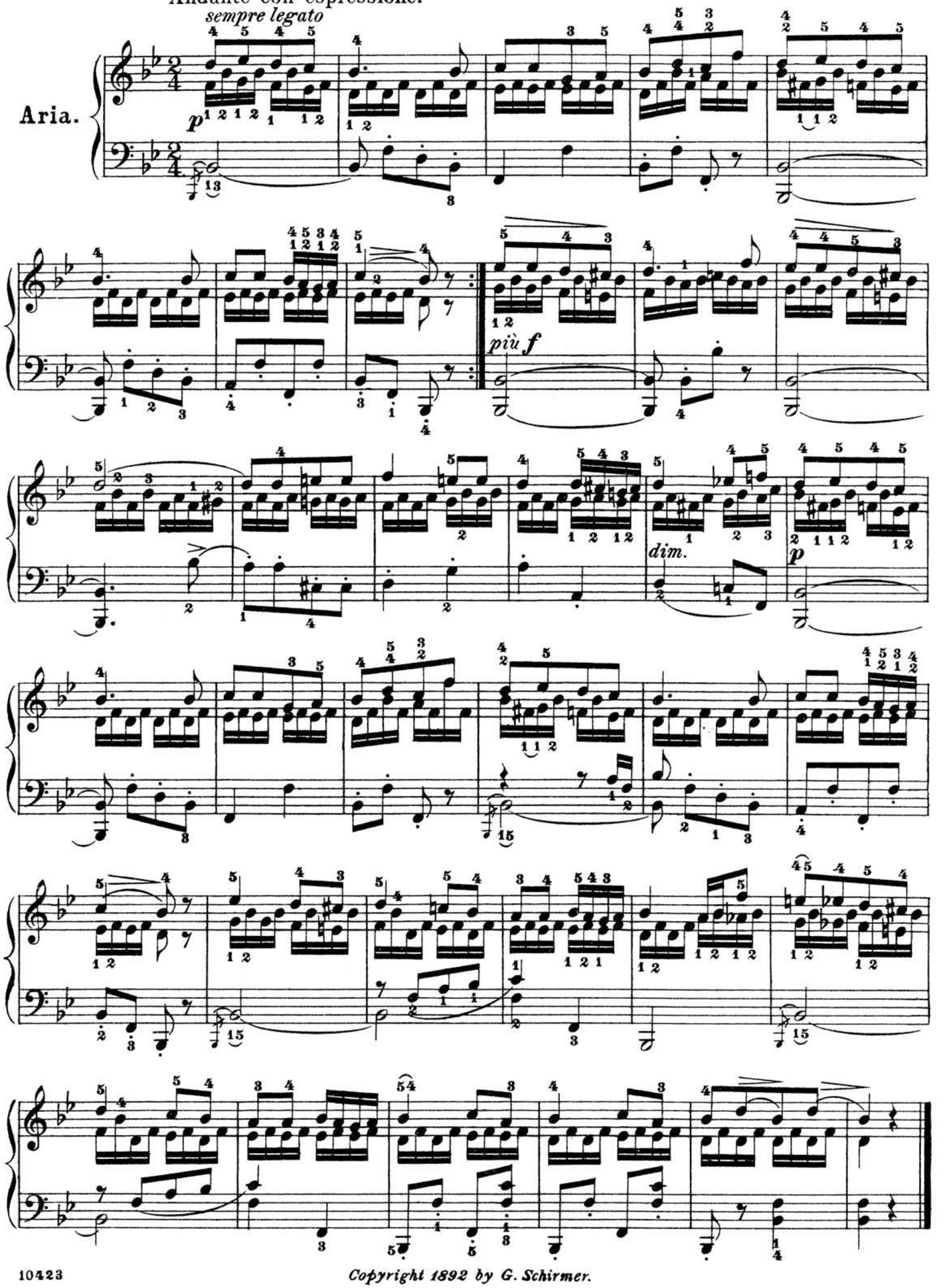

Copyright 1892 by G. Schirmer.

Revised and fingered by
MAX VOGRICH.

Etude V.

Allegro.

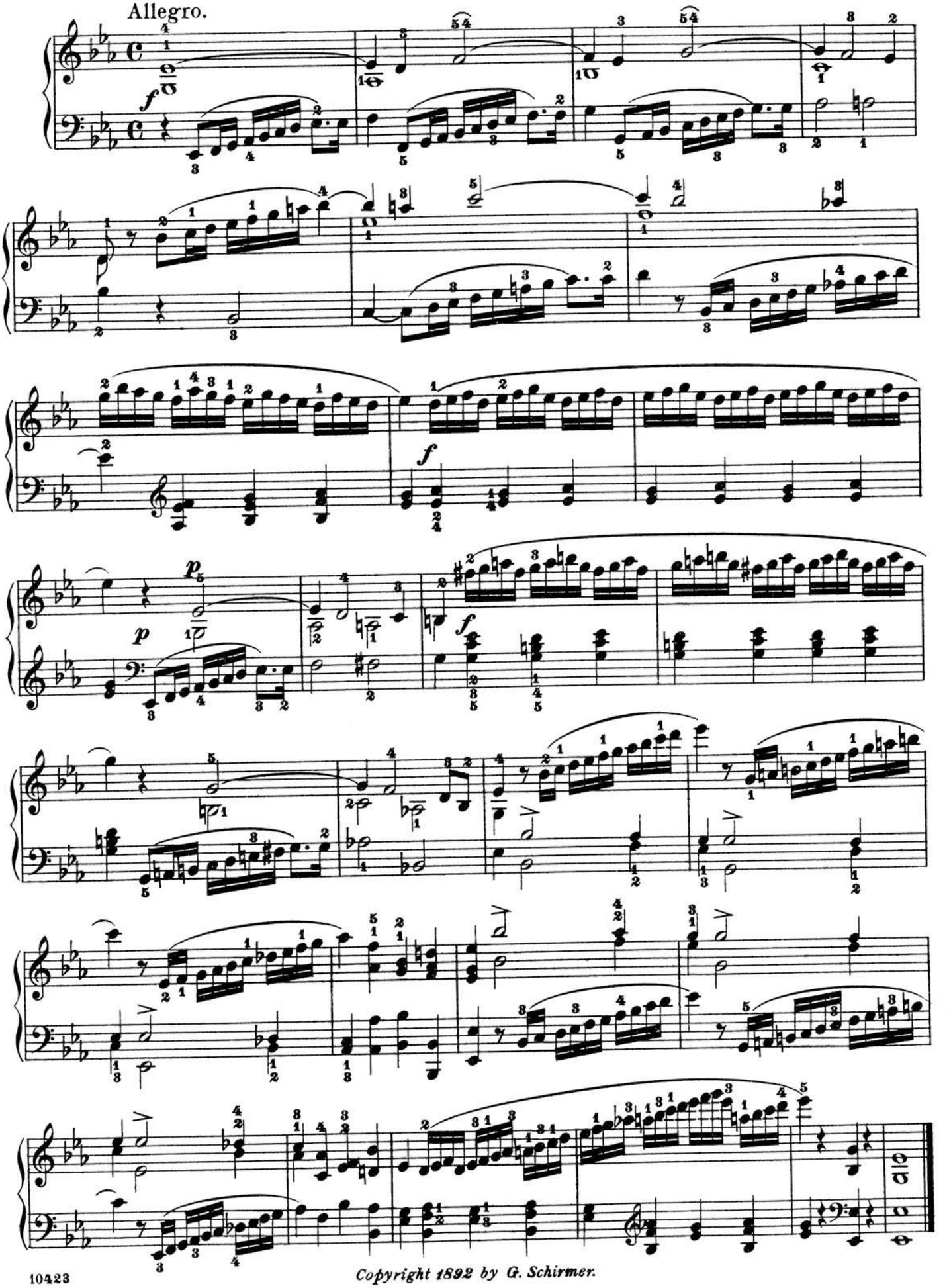

Copyright 1892 by G. Schirmer.

Fingering, Phrasing, Annotations by
G. BUONAMICI.

Etude VI.

(For small hands.)

Allegro. (♩ = 188.)
ben sostenuto il canto.

p sempre legatissimo il basso.

cresc.

f

dim.

p

pp

ff

We cannot too strongly recommend that this piece be studied conscientiously. The right hand especially requires great attention, for giving each note its real value, and thus accustoming one's self to polyphonic playing. It is deemed superfluous to remind the pupil to practice the hands separately.

Copyright 1884 by G. Schirmer.

Revised and fingered by
MAX VOGRICH.

Etude VII.

Allegro.

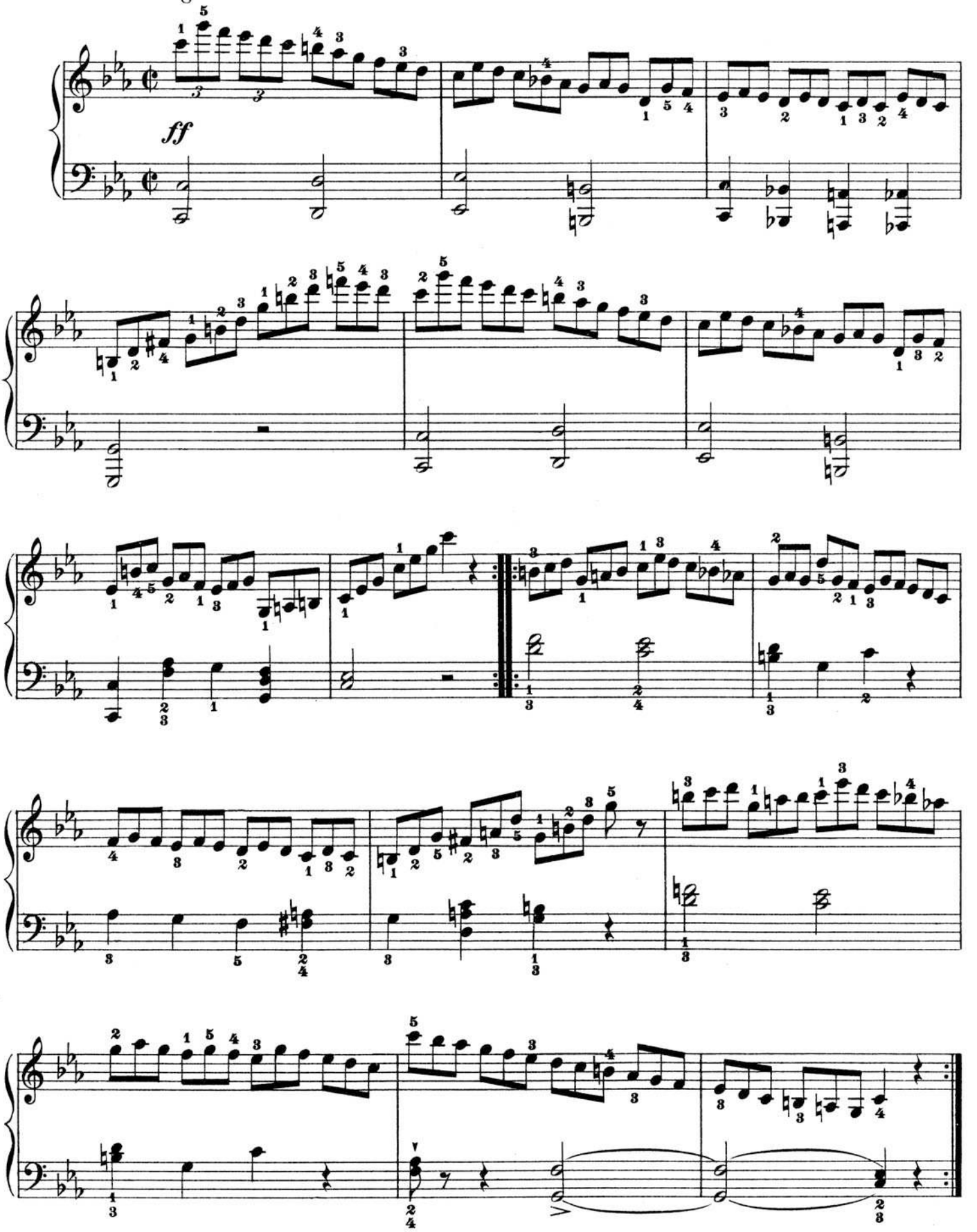

Copyright 1892 by G. Schirmer.

Fingering and Phrasing by
G. BUONAMICI.

Etude VIII.

Allegretto. (♩ = 132.)

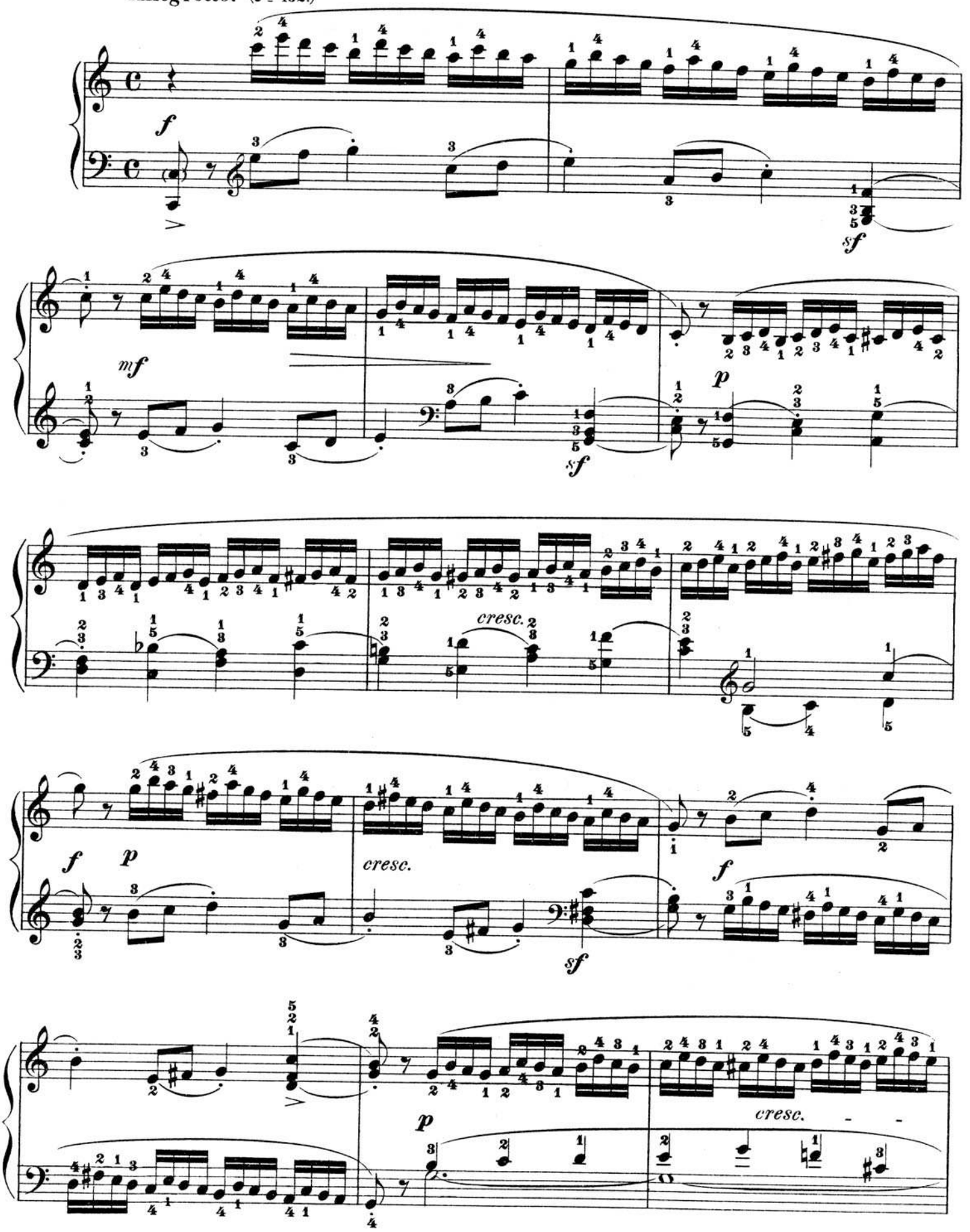

Copyright 1884 by G. Schirmer.

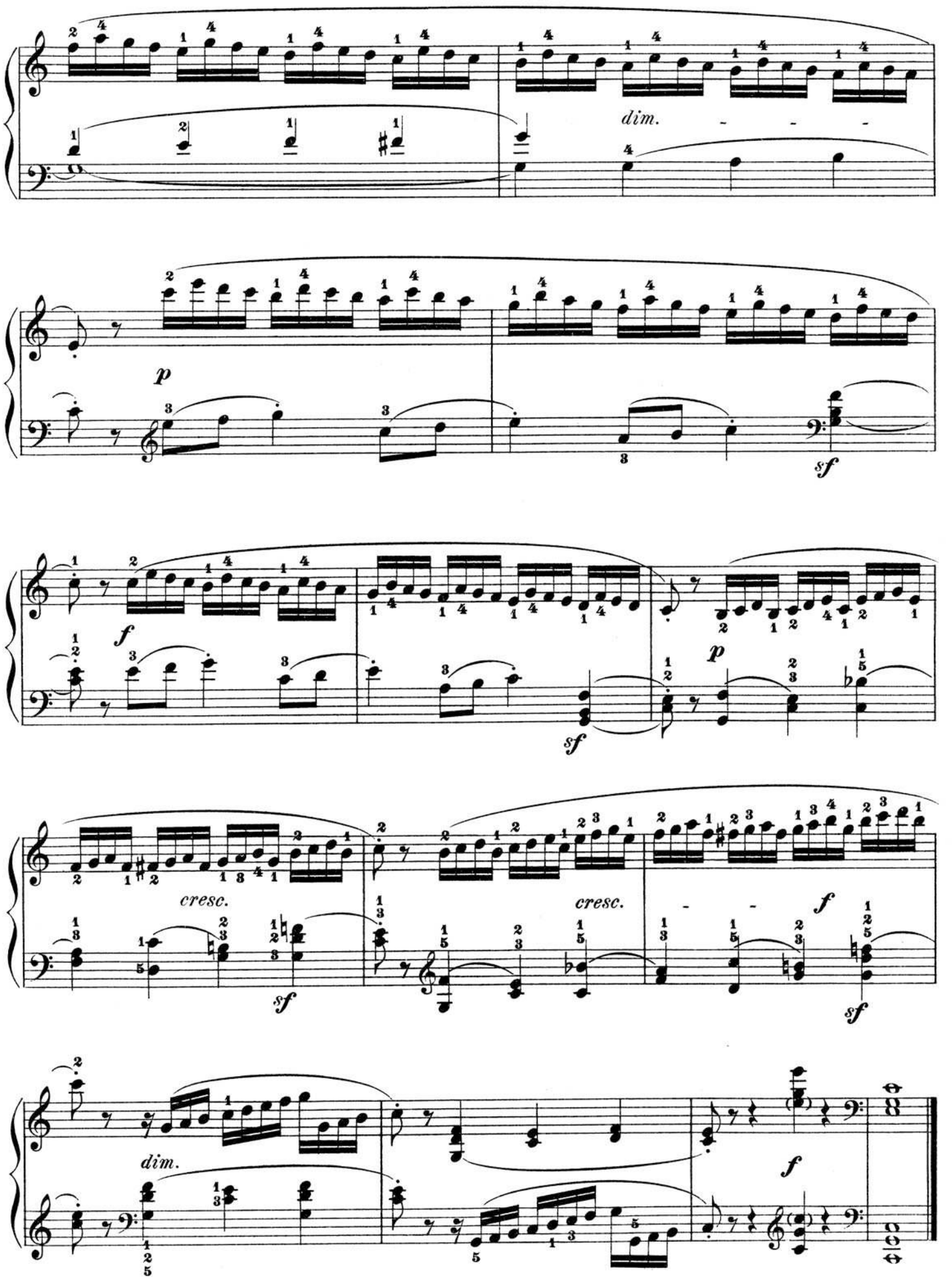
dim.
p
sf
f
sf
p
cresc.
sf
cresc.
f
sf
dim.
f

Revised and fingered by
MAX VOGRICH.

Etude IX.

Allegretto, quasi un poco andante.

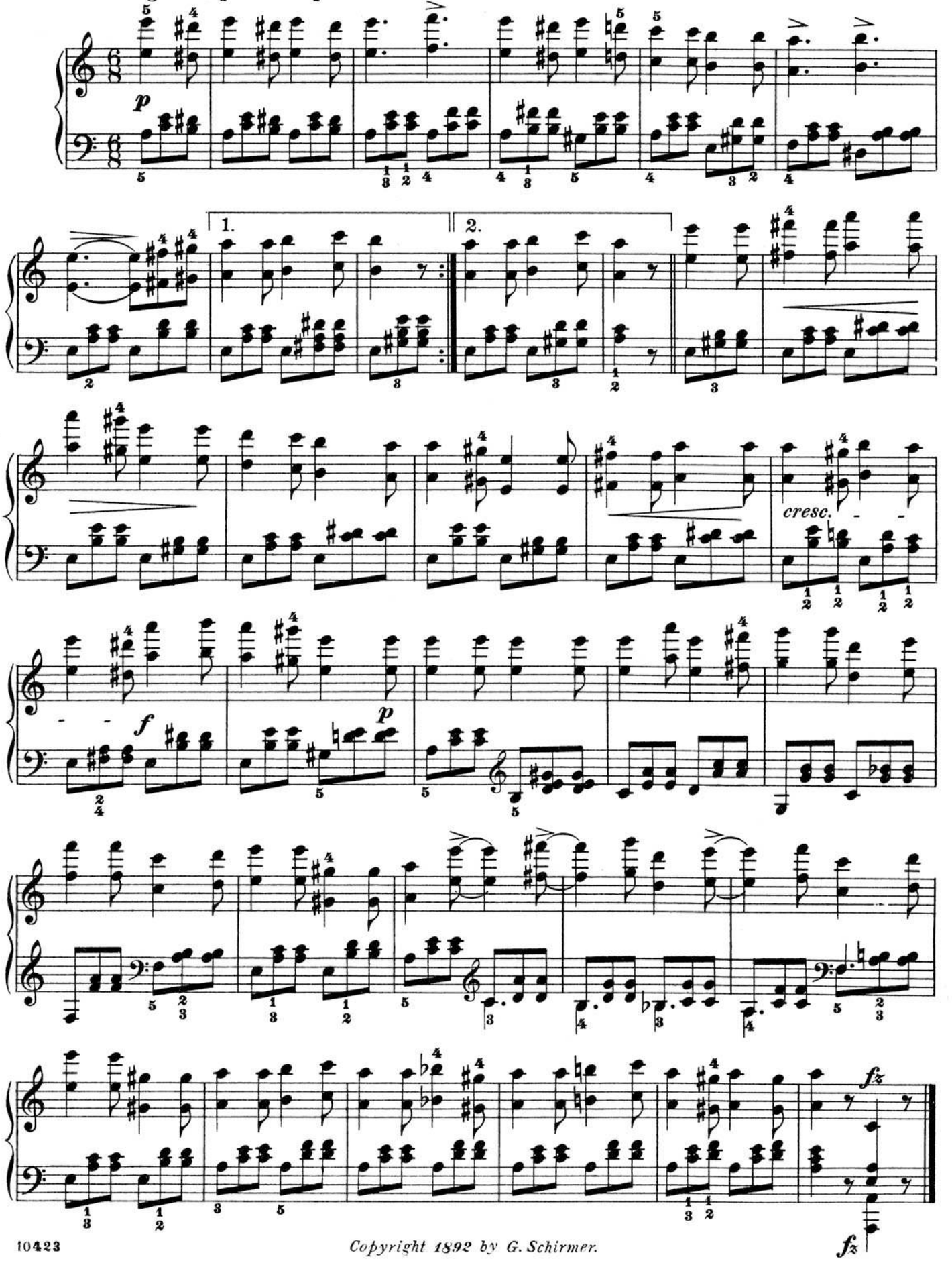

Copyright 1892 by G. Schirmer.

Fingering and Phrasing by
G. BUONAMICI.

Etude X.

Allegretto. (♩ = 126.)

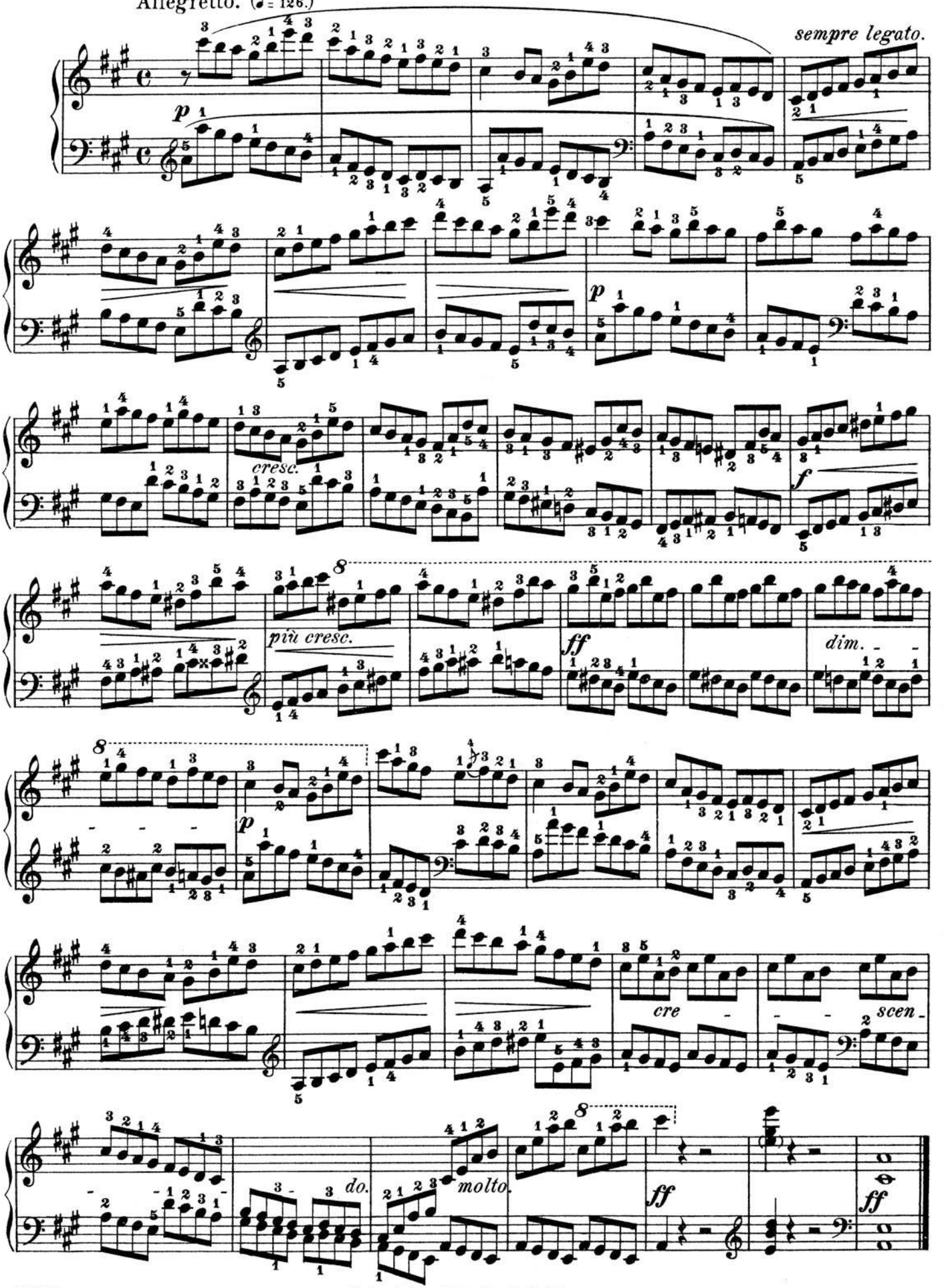

Copyright 1884 by G. Schirmer.

Fingering, Phrasing, Annotations by
G. BUONAMICI.

Etude XI.

Andante. (♩ = 76.)

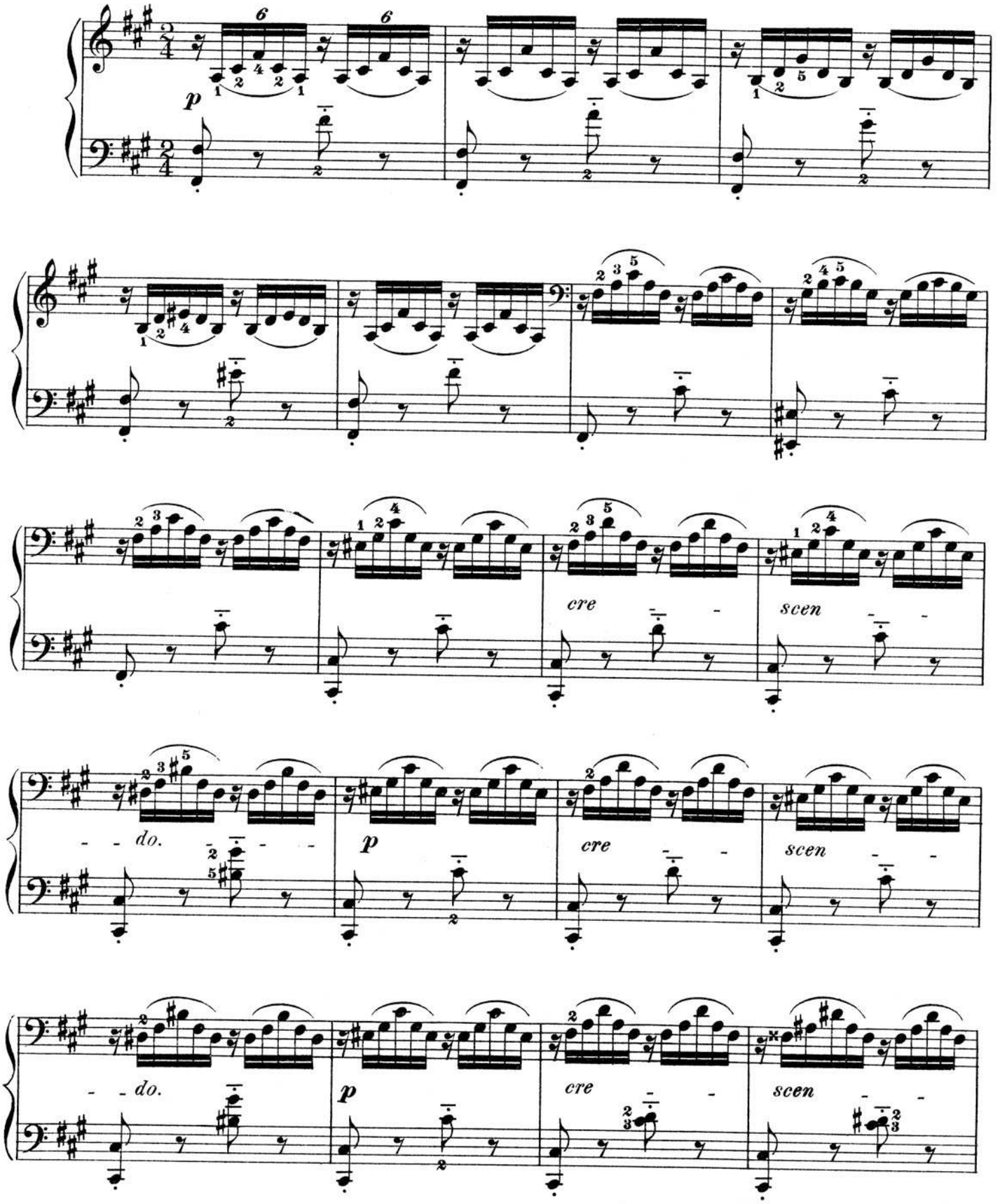

The pupil who cannot reach an *Octave*, will play only the lower note of the Bass.

Copyright 1884 by G. Schirmer.

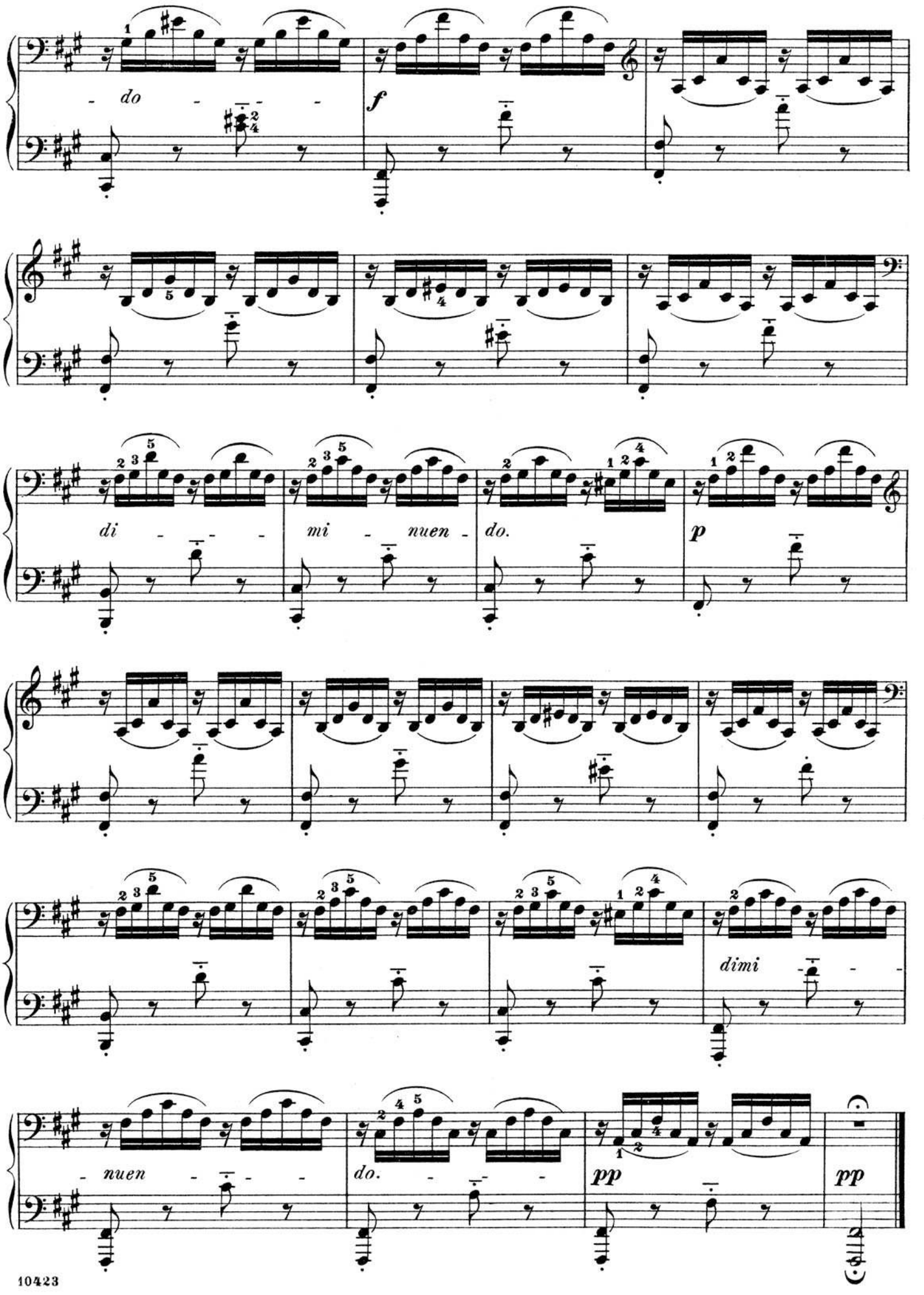
do
f
di
mi
nuen
do.
p
dimi
nuen
do.
pp
pp

Etude XII.

Revised and fingered by
MAX VOGRICH.

Mouvement de Valse.

Allegretto.

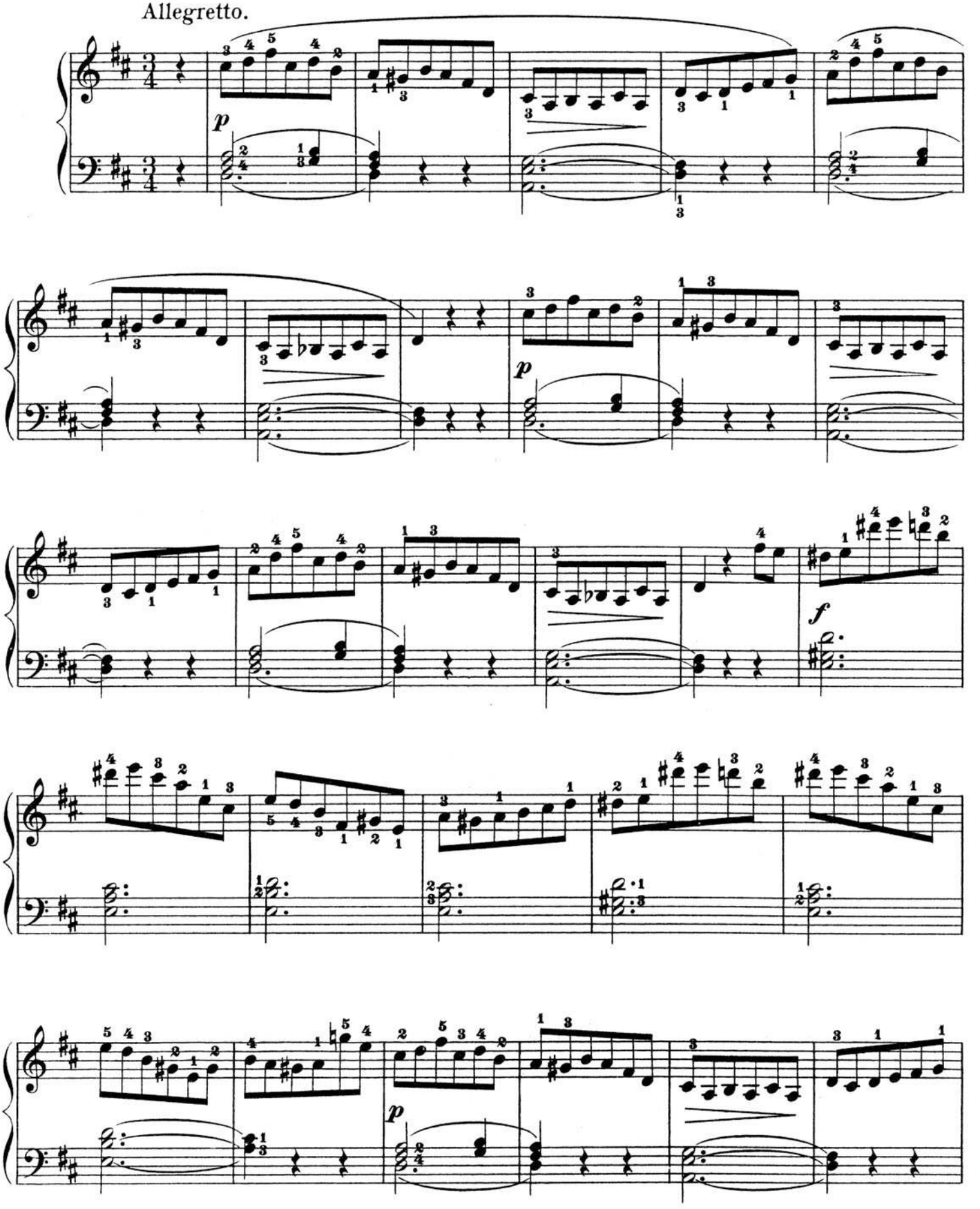

Copyright 1892 by G. Schirmer.

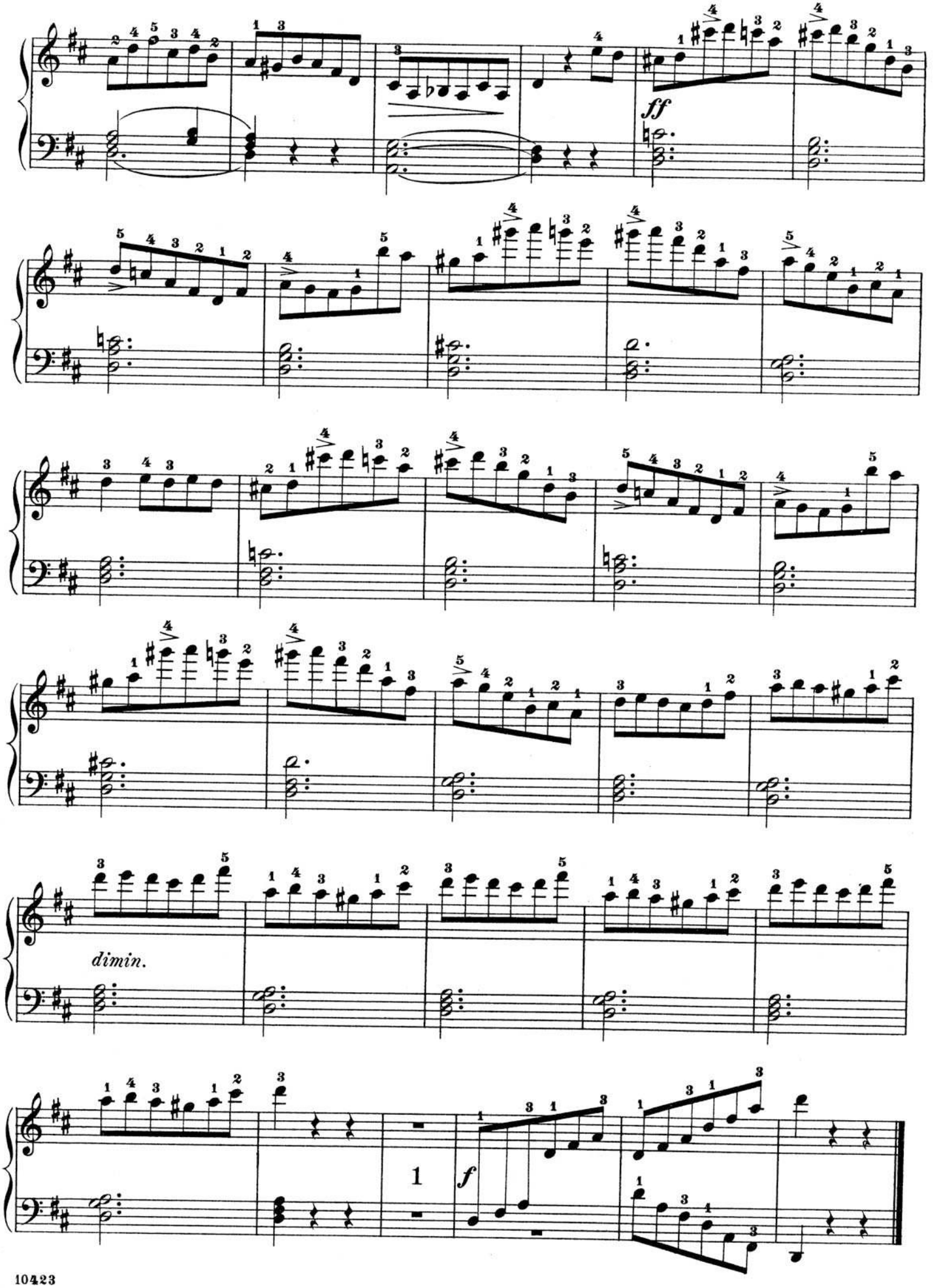
ff
dimin.
1
f

Fingering, Phrasing, Annotations by
G. BUONAMICI.

Etude XIII.

Andante. (♩.= 72.)

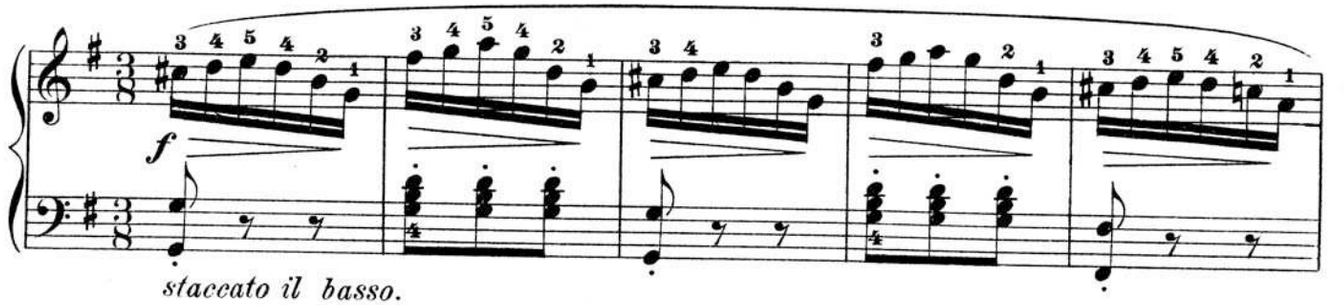

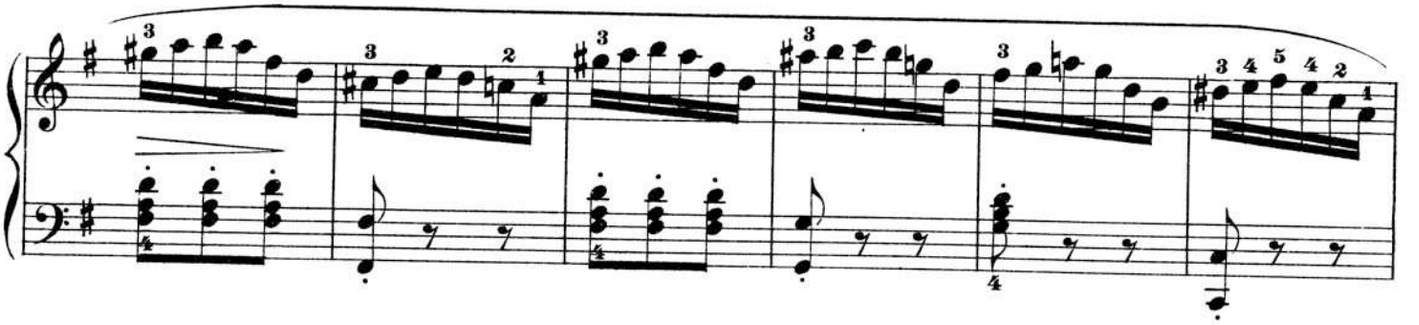

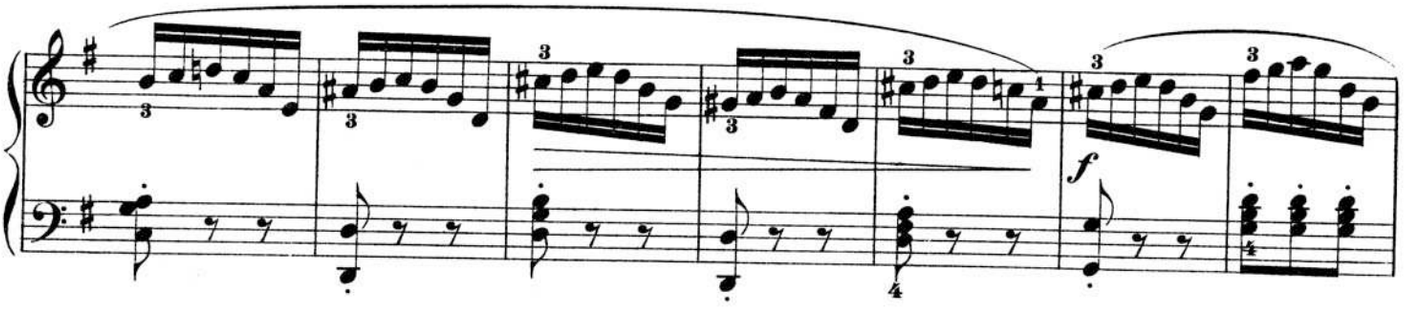

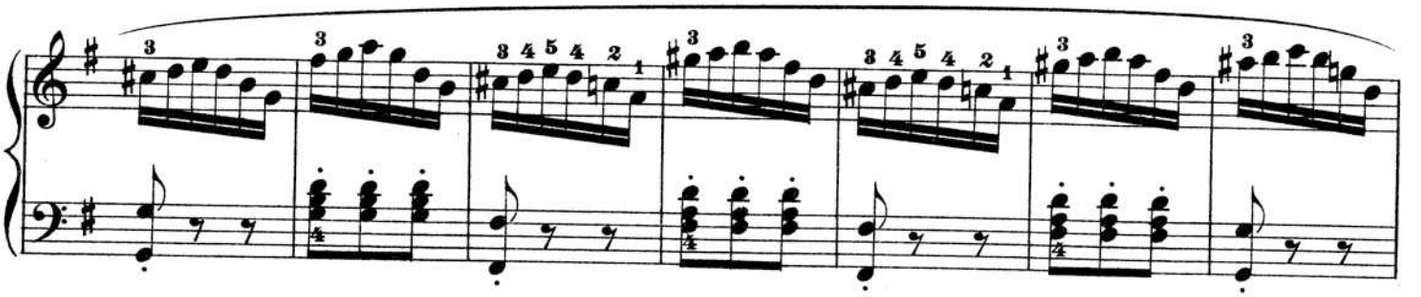

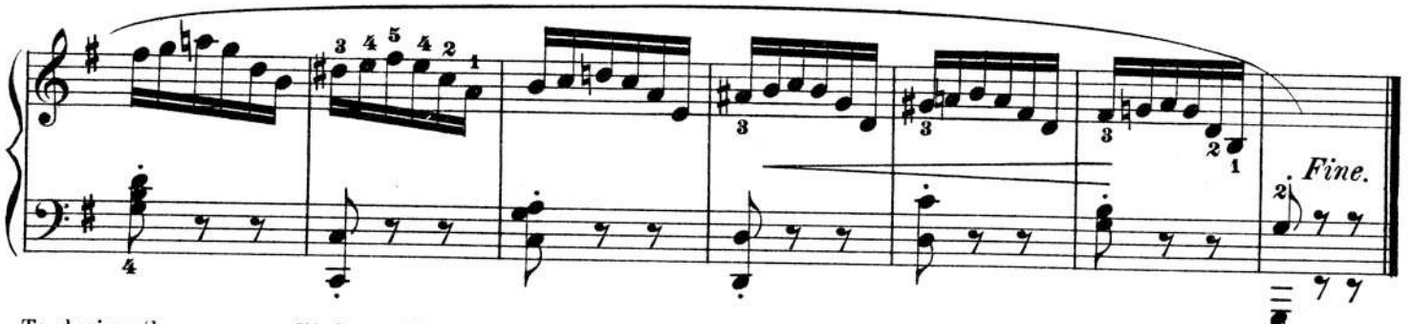

To derive the more profit from this study, it would be well to practice it in the following manner also:

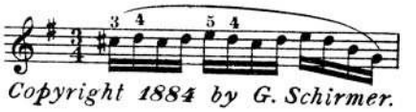

Copyright 1884 by G. Schirmer.

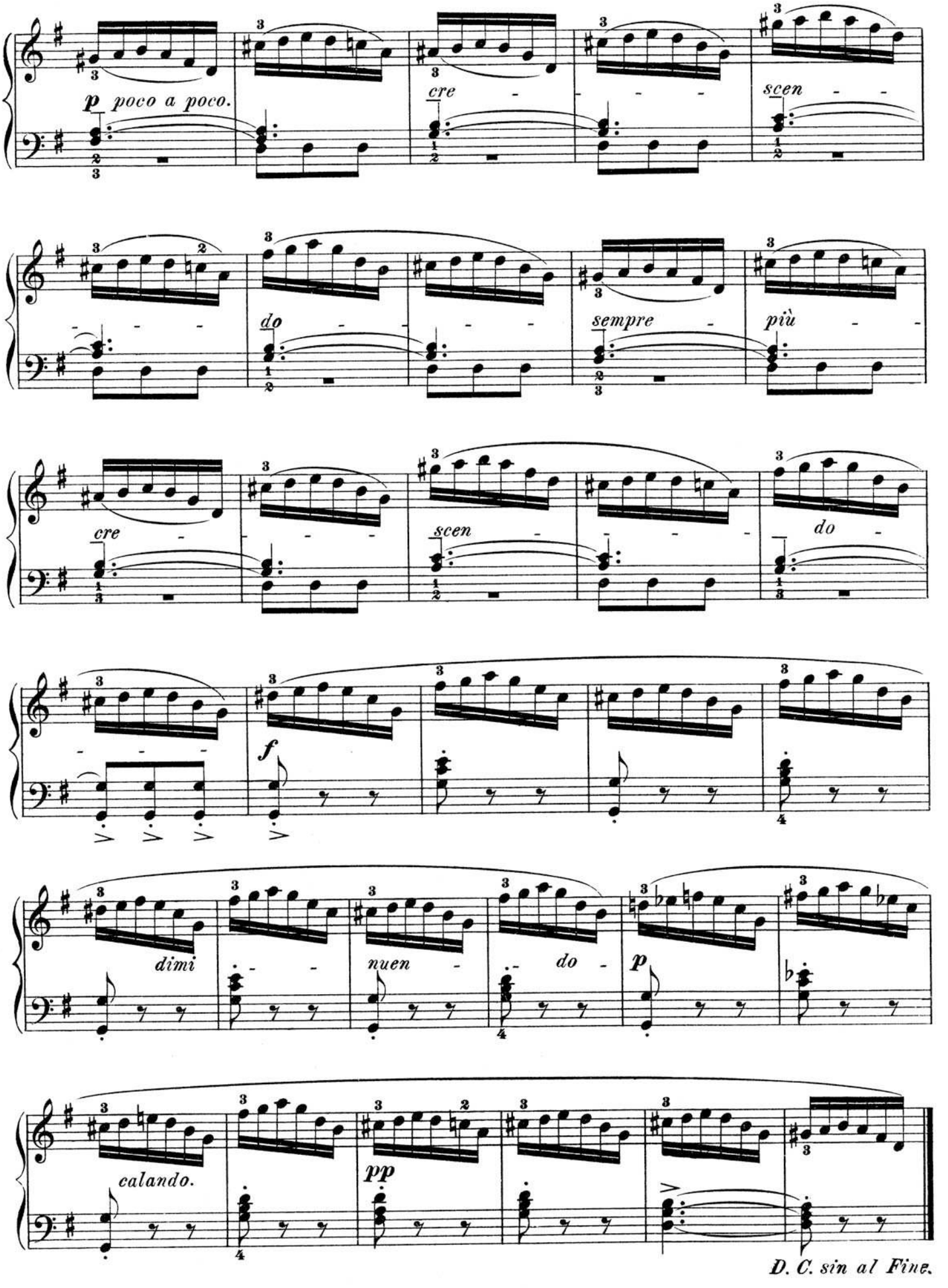
p poco a poco.
cre - - - - scen - -
- - - do - - - sempre - più - -
cre - - - - scen - - - - do -
f
dimi - - nuen - do -
p
calando.
pp
D. C. sin al Fine.

Revised and fingered by
MAX VOGRICH.

Etude XIV.

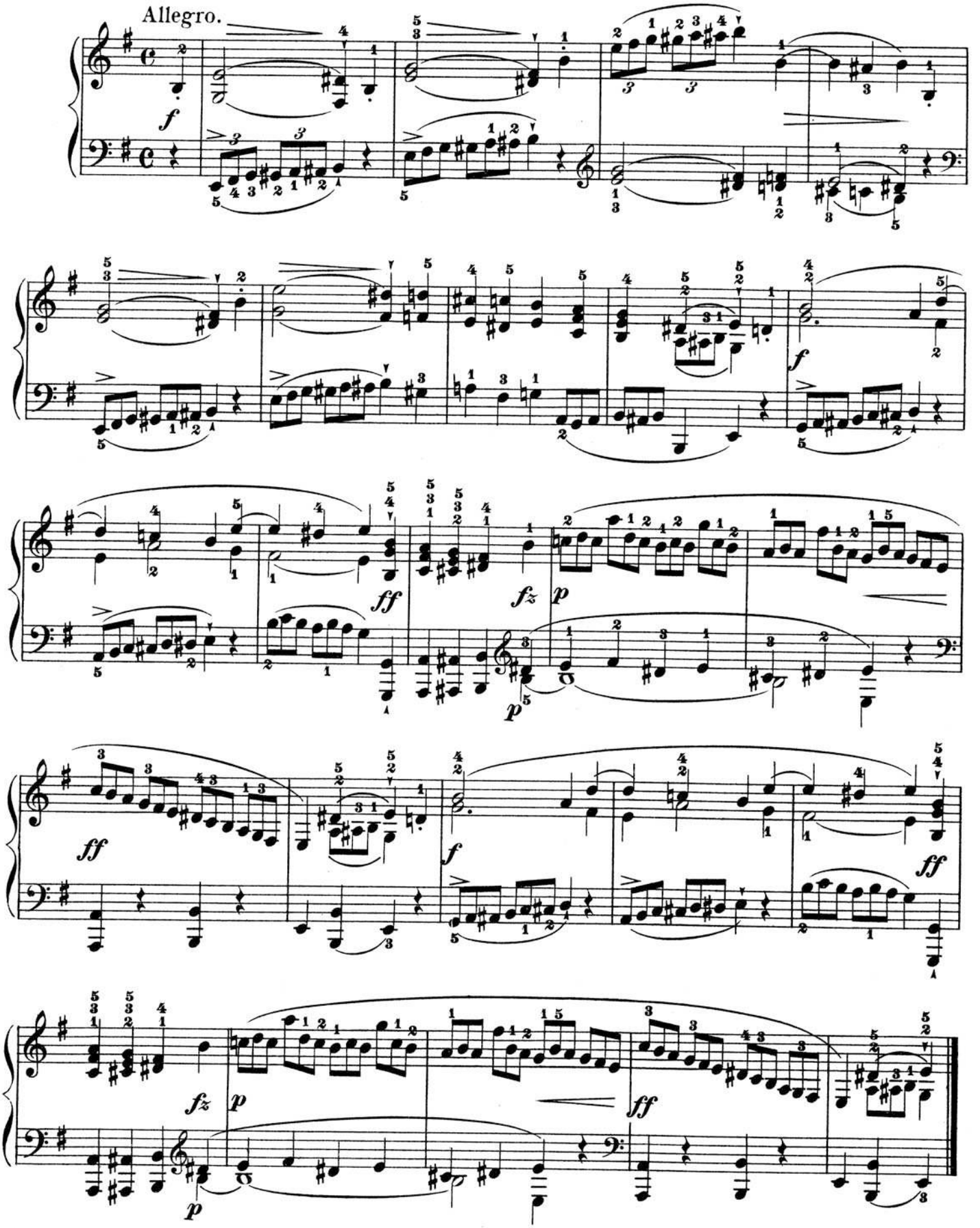

Copyright 1892 by G. Schirmer.

Fingering, Phrasing, Annotations by
G. BUONAMICI.

Etude XV.

Andante. (♩ = 100.)

Legatiss. ed espress.

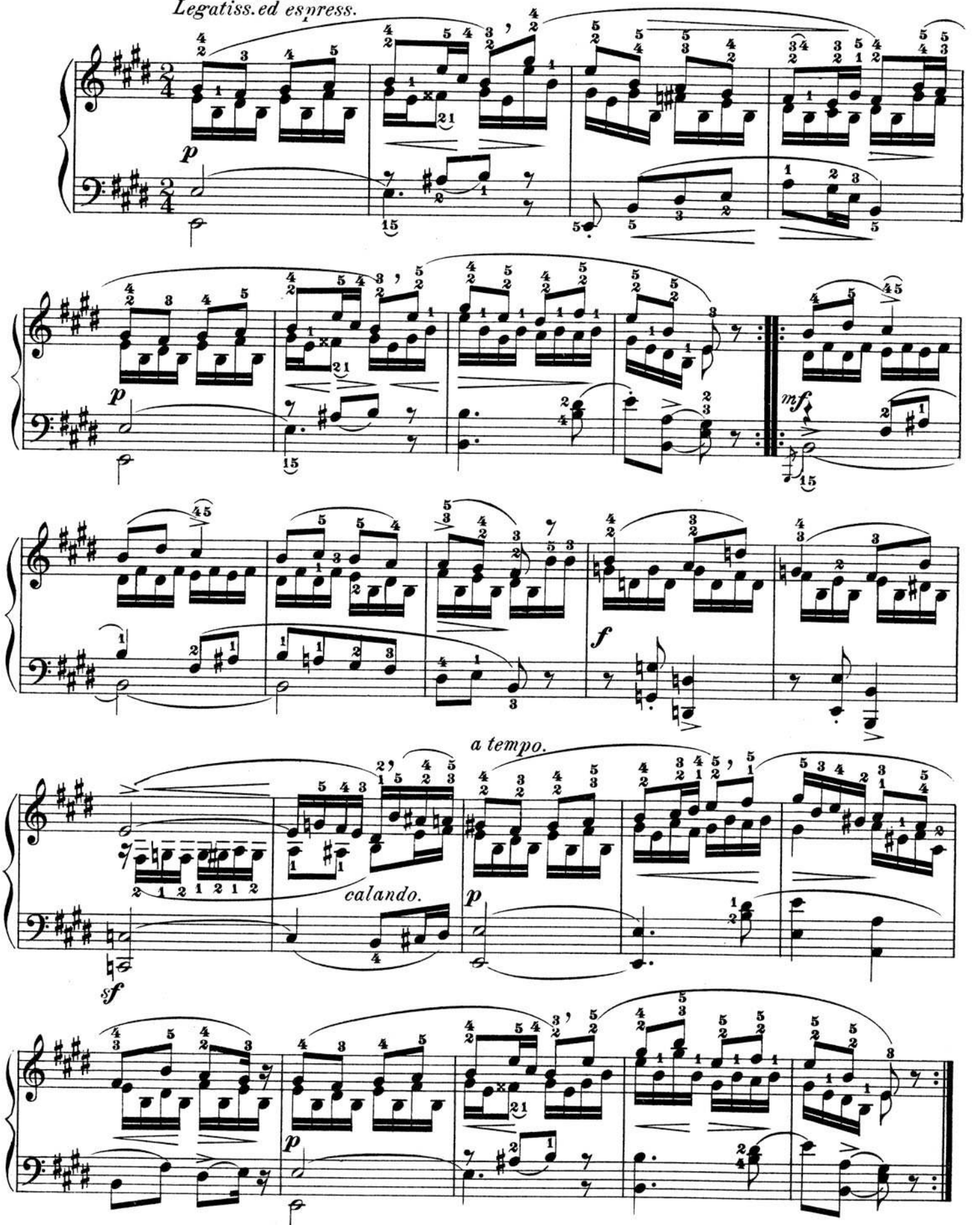

The slurs indicate the manner of phrasing. The pupil should scrupulously observe them, in order to accustom himself to discourse musically with understanding.

Copyright 1884 by G. Schirmer.

Fingering and Phrasing by
G. BUONAMICI.

Etude XVI.

Allegro. (♩.= 72.)

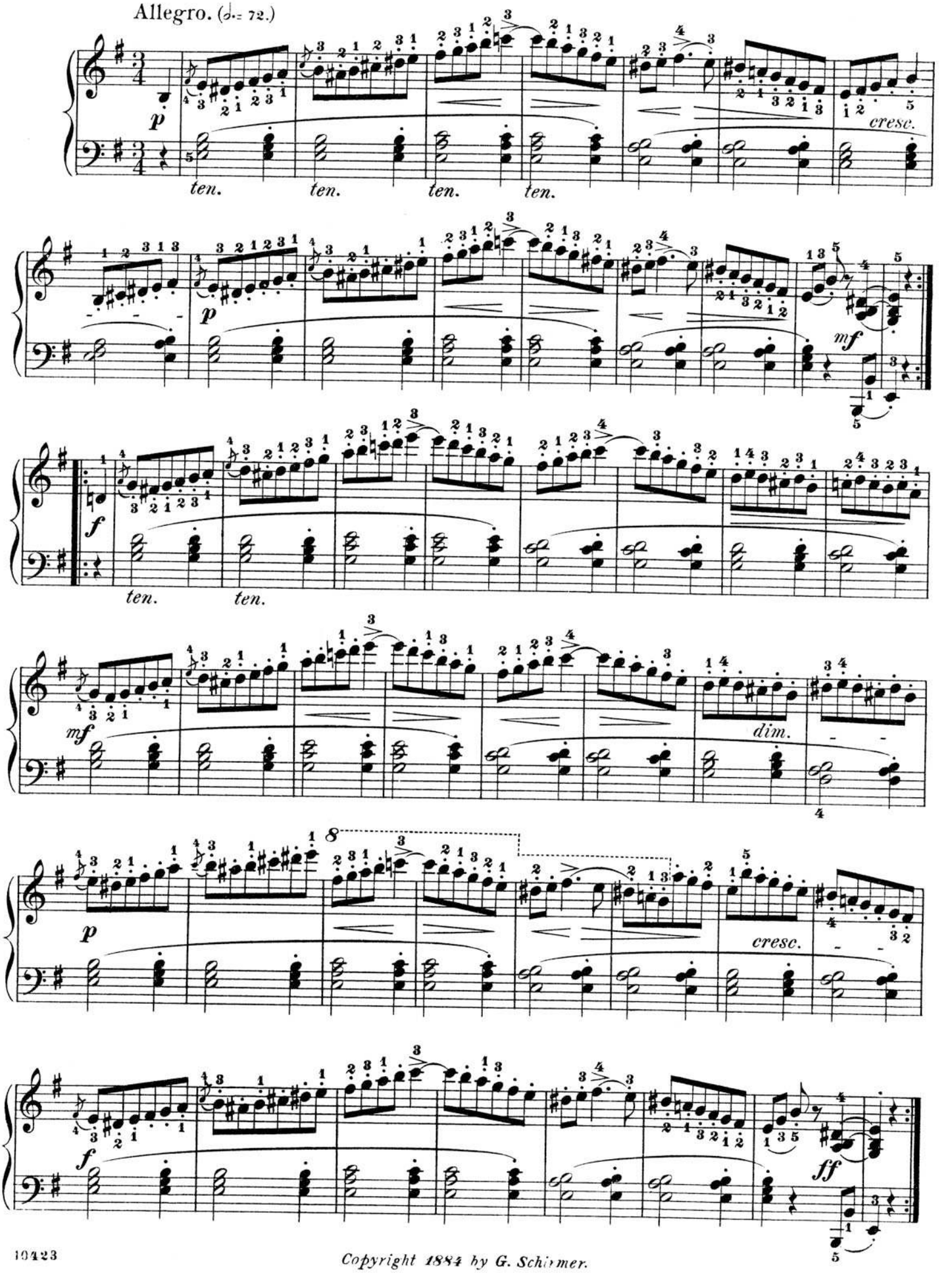

Copyright 1884 by G. Schirmer.

Etude XVII.

Revised and fingered by
MAX VOGRICH.

Allegretto.

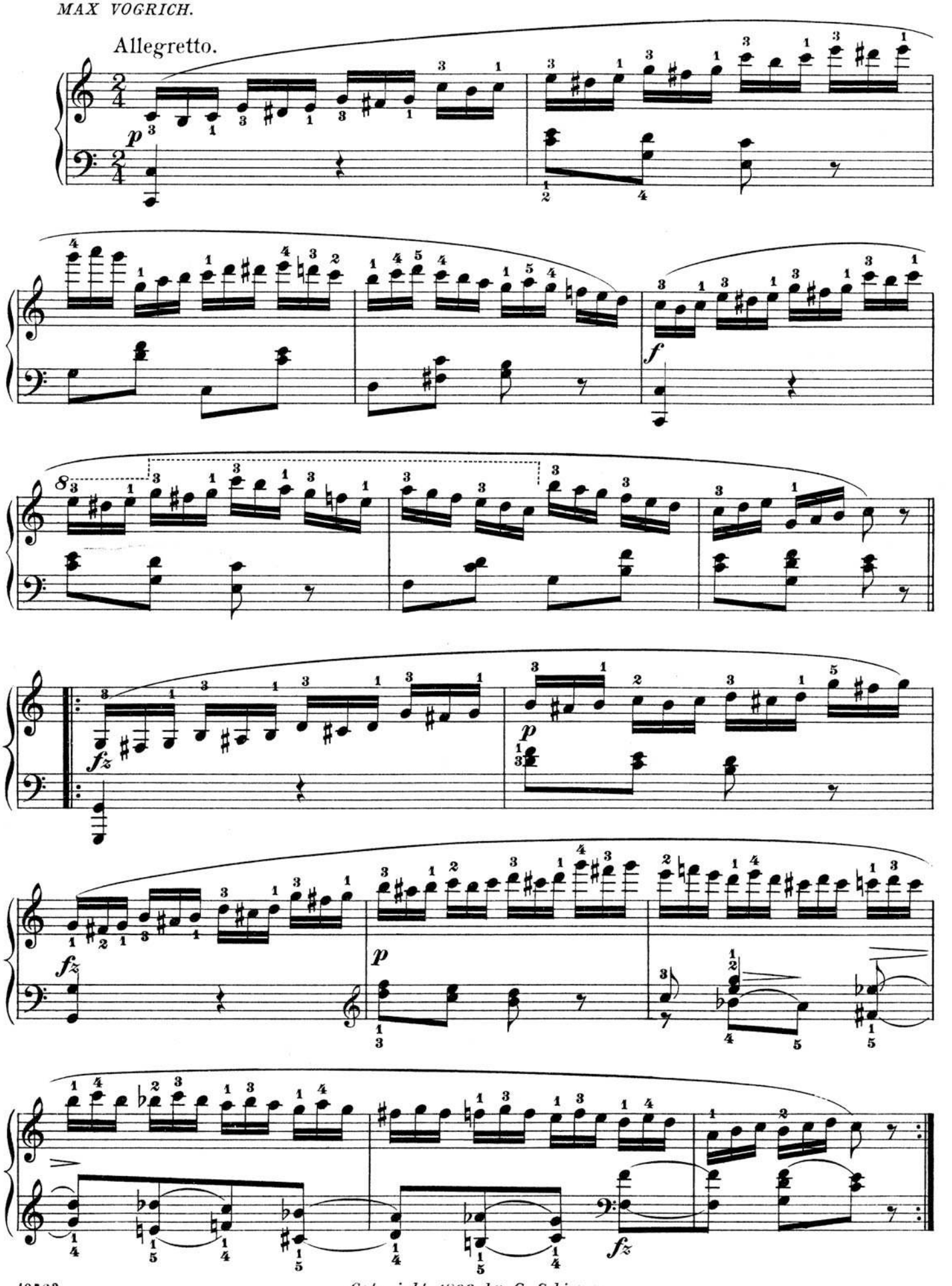

Copyright 1892 by G. Schirmer.

Revised and fingered by
MAX VOGRICH.

Etude XVIII.

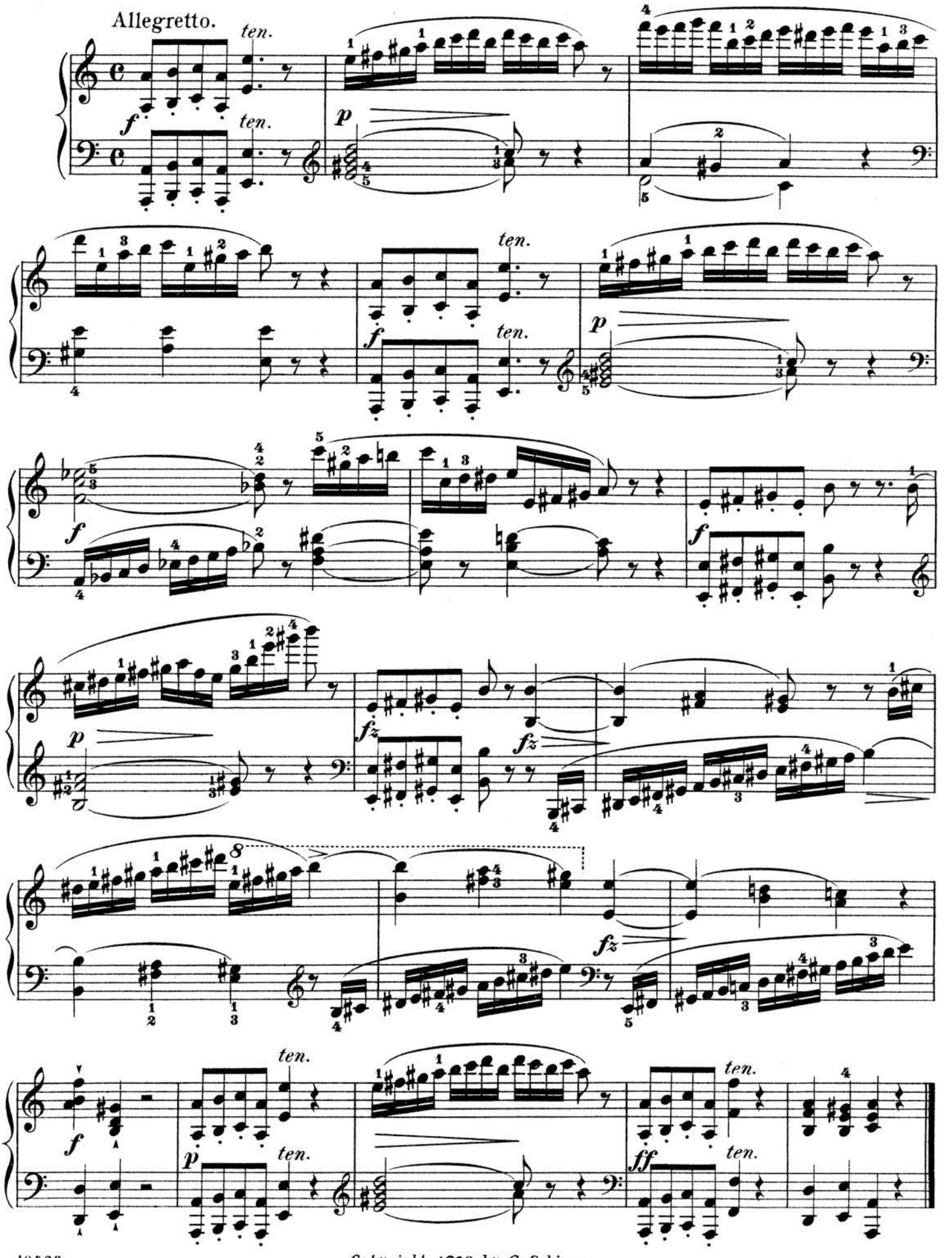

Copyright 1892 by G. Schirmer.

Revised and fingered by
MAX VOGRICH.

Etude XIX.

Allegro.

Aria.

p e sempre legato.

mf

poco rall.

a tempo.

p

Copyright 1892 by G. Schirmer.

Etude XX.

Revised and fingered by
MAX VOGRICH.

Presto.

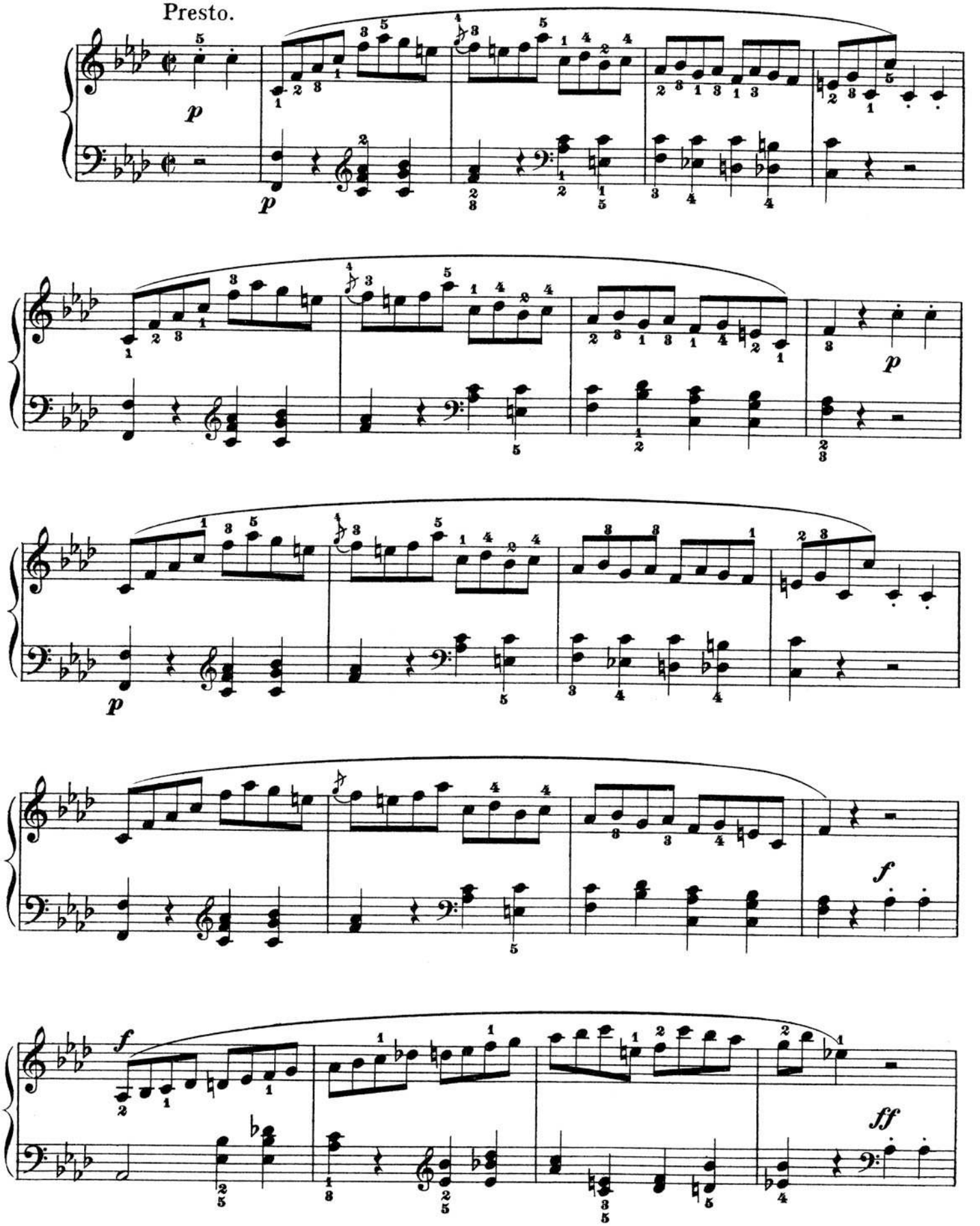

Copyright 1892 by G. Schirmer.

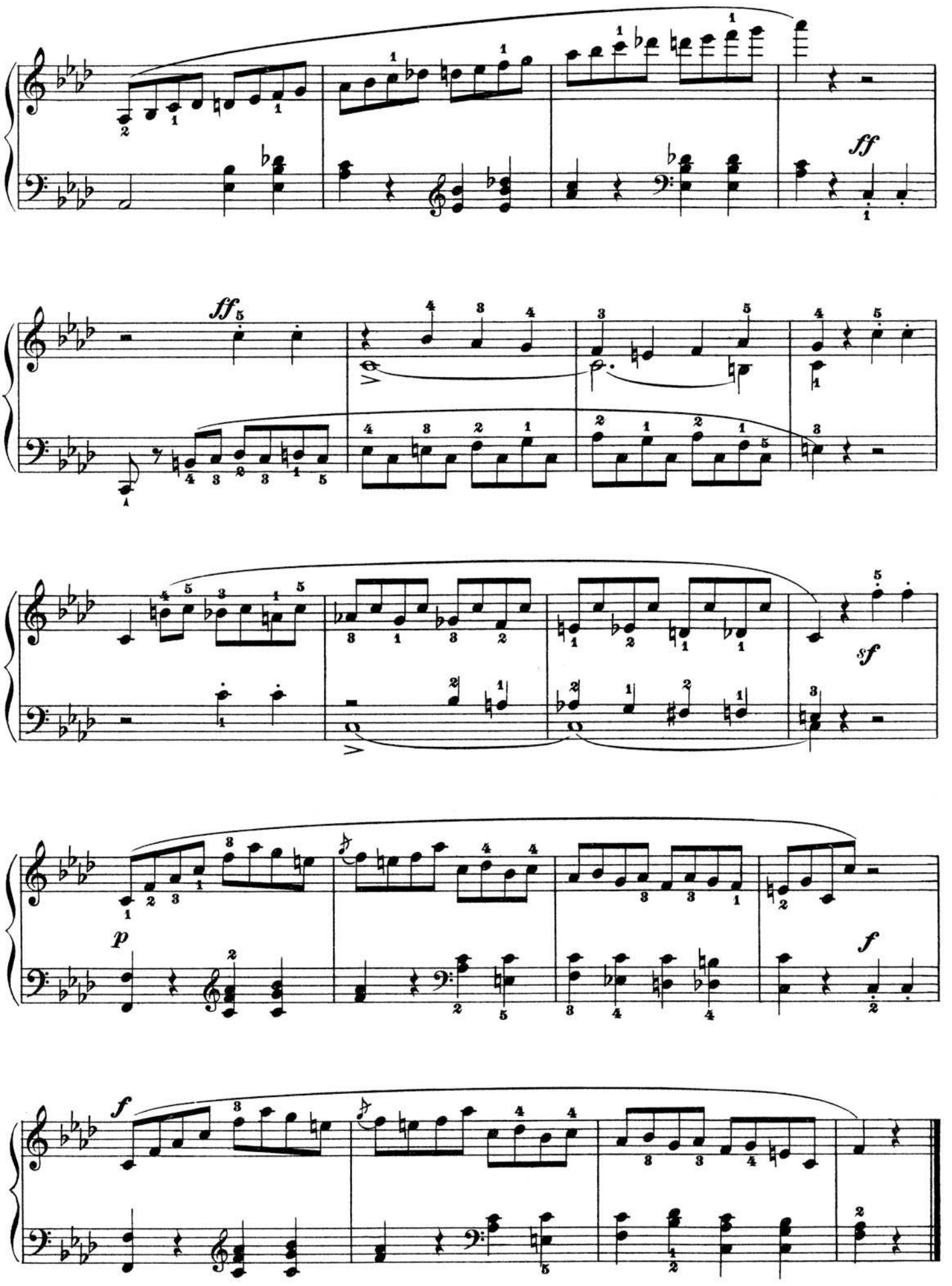
ff
ff
sf
p
f
f

Revised and fingered by
MAX VOGRICH.

Etude XXI.

Allegro.

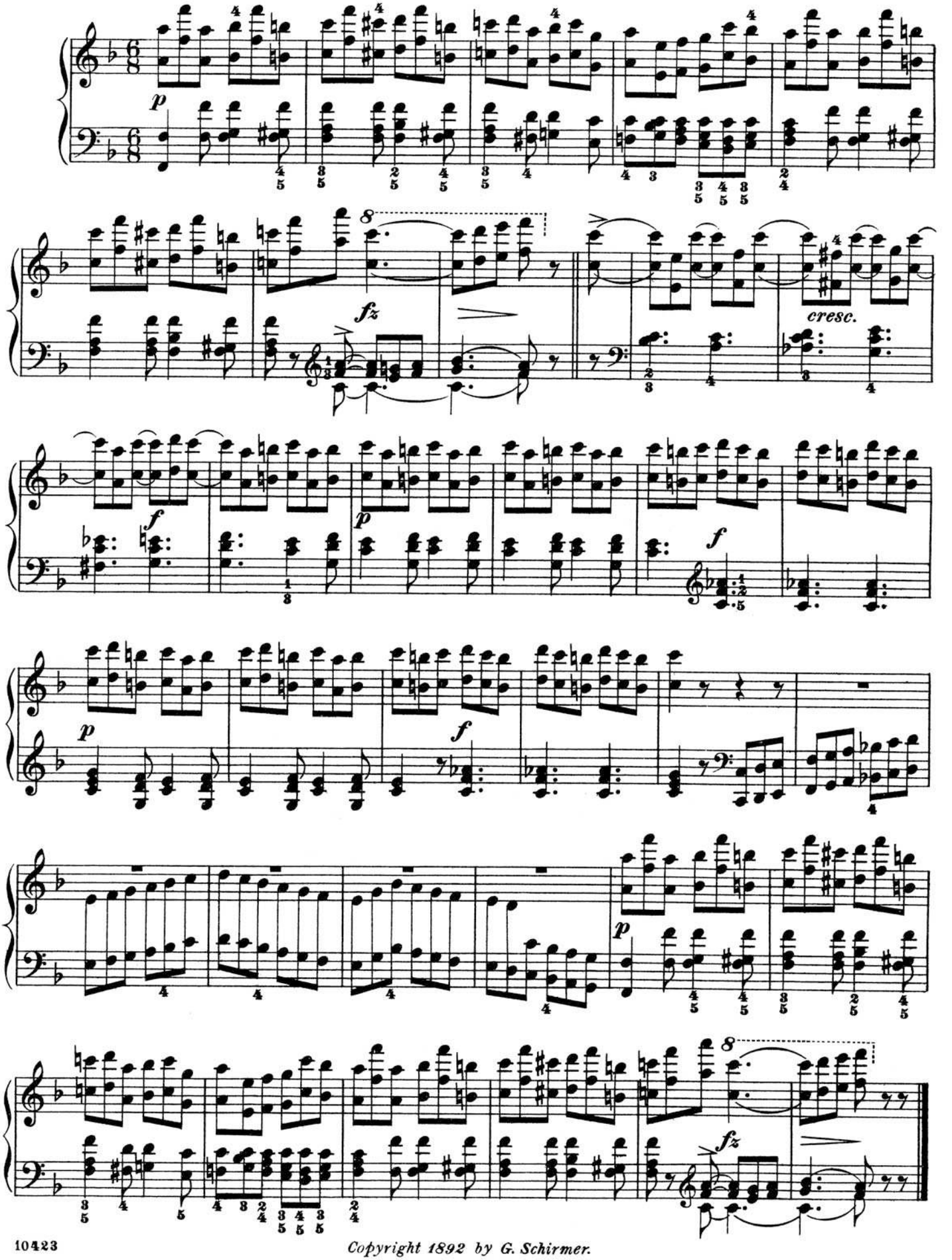

Copyright 1892 by G. Schirmer.

Fingering, Phrasing, Annotations by
G. BUONAMICI.

Etude XXII.

Allegretto. (♩= 144.)

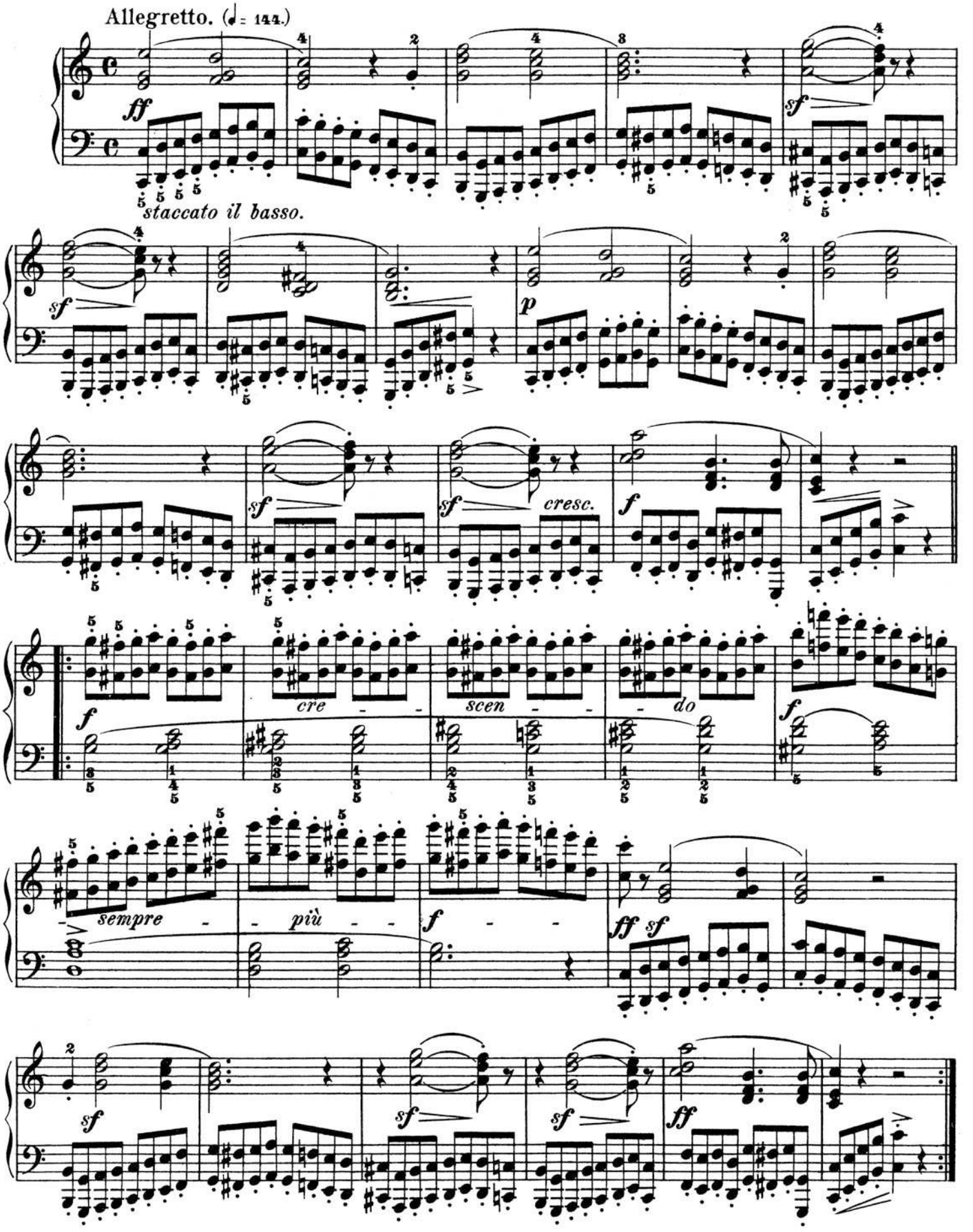

Octaves are played with the wrist; i. e. independently of the arm.
This study may also be played in *legato* Octaves, in which case the 4th finger is always used for black keys.
Transposition into *c♯* is strongly recommended.

Copyright 1884 by G. Schirmer.

Revised and fingered by
MAX VOGRICH.

Etude XXIII.

Andante.

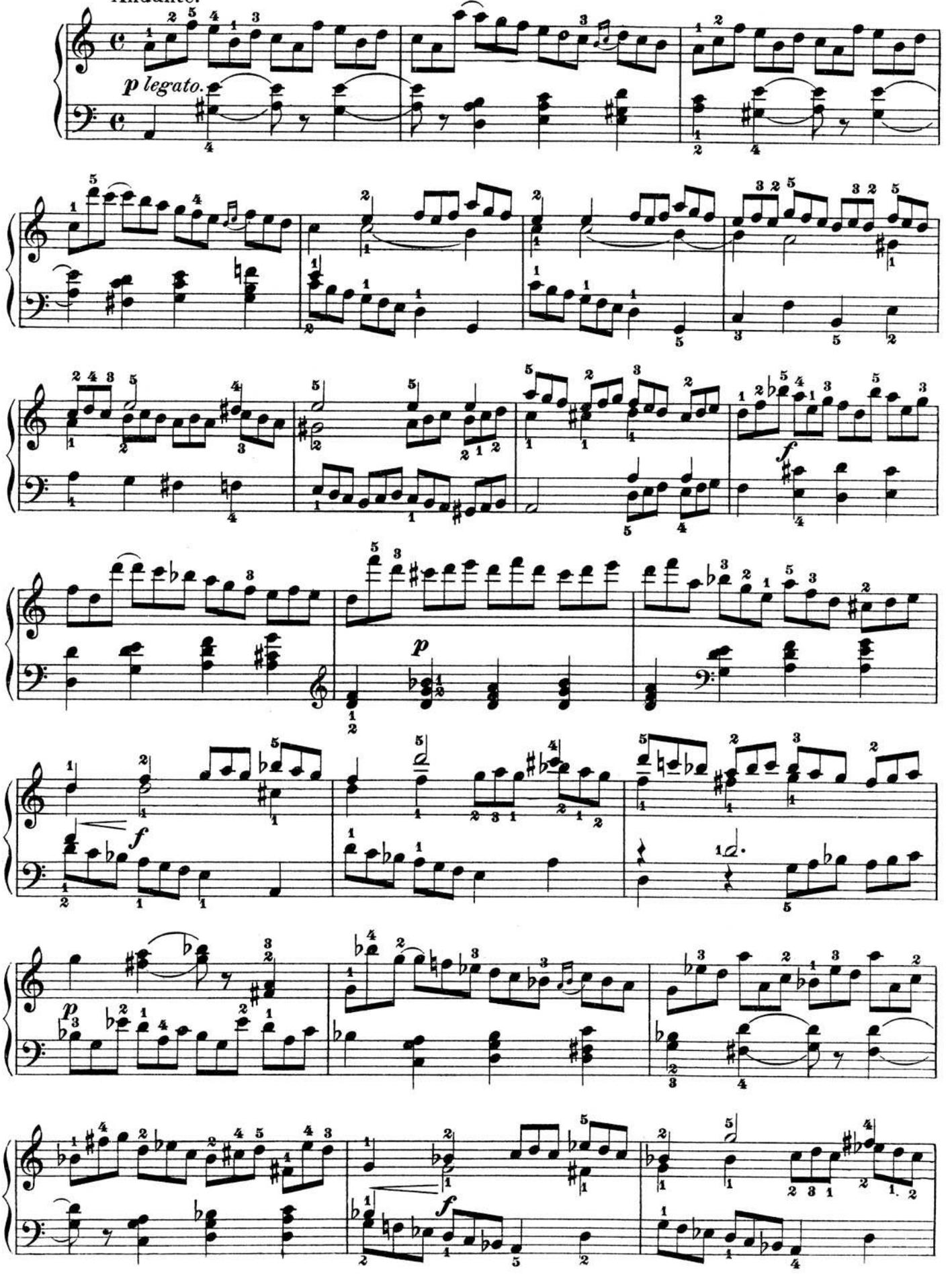

Copyright 1892 by G. Schirmer.

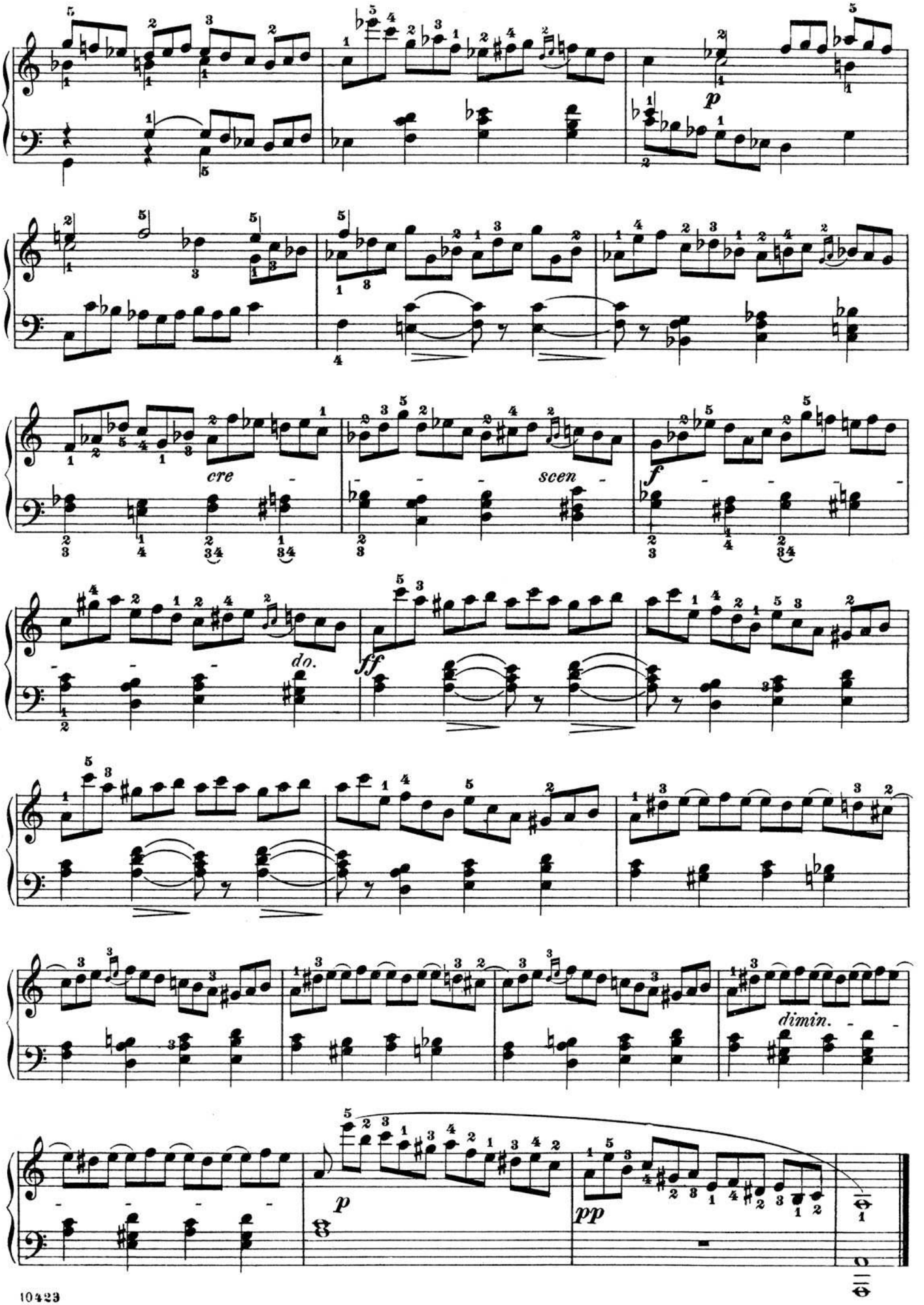
p
cre
scen
f
do.
ff
dimin.
p
pp

Etude XXIV.

Fingering and Phrasing by
G. BUONAMICI.

Andante un poco Allegretto. (♩= 104.)

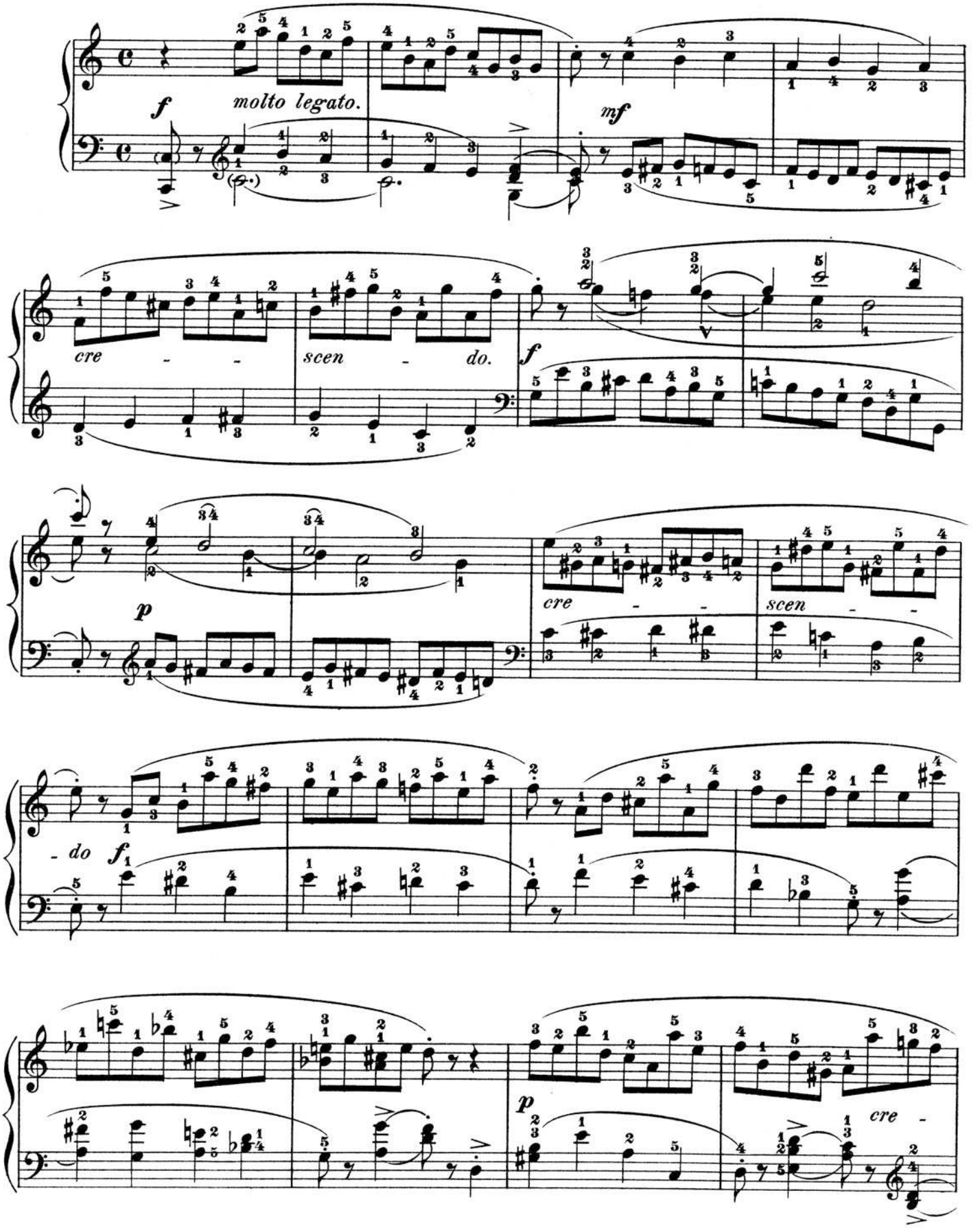

Copyright 1884 by G. Schirmer.

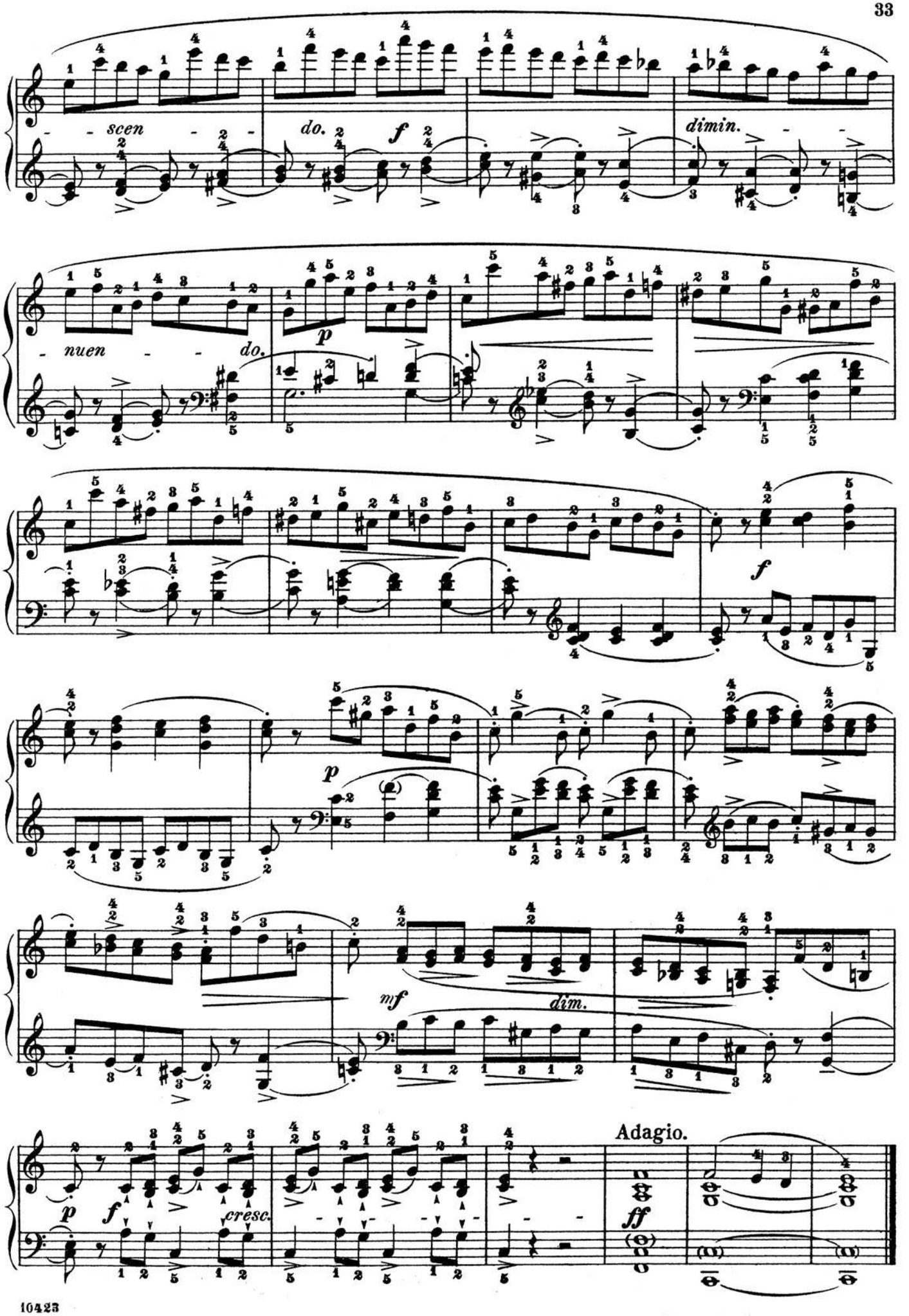
scen
do.
f
dimin.
nuen
do.
p
f
p
mf
dim.
p
f
cresc.
Adagio.
ff