

Guitarra

OPUS - 64 TRES NOCTURNOS LE BOUQUET Número 3

TRANSCRIPCIÓN: LUIS ALVAREZ

BLUM (CARL)
(1786 - 1844)

ADAGIO

♩=50

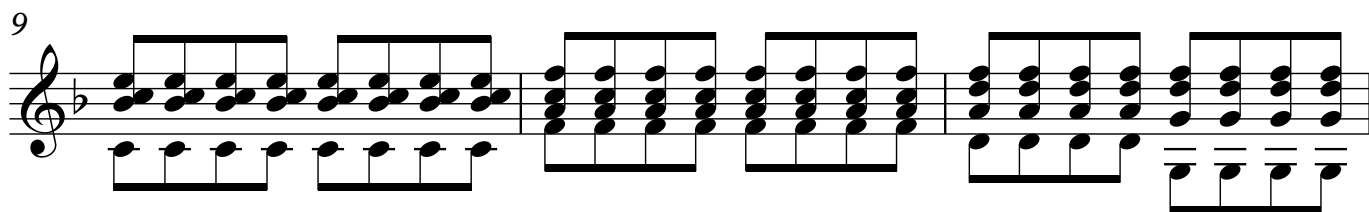
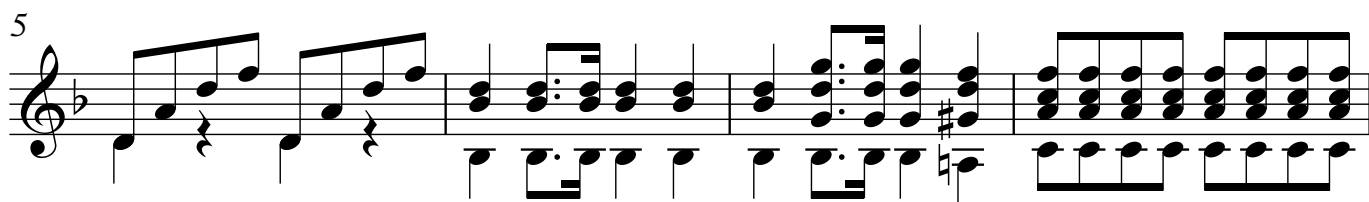
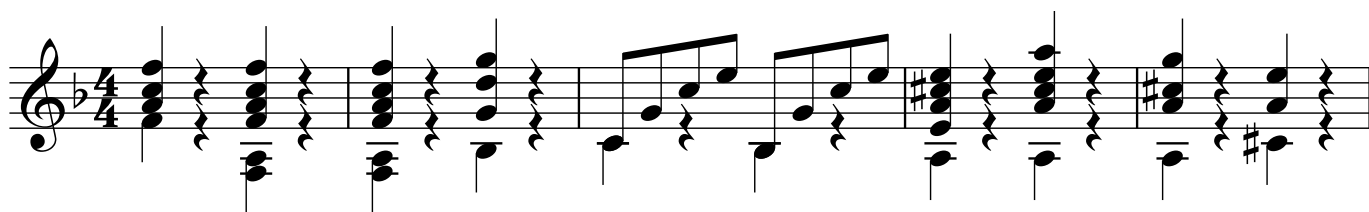

ANDANTINO

♩=60

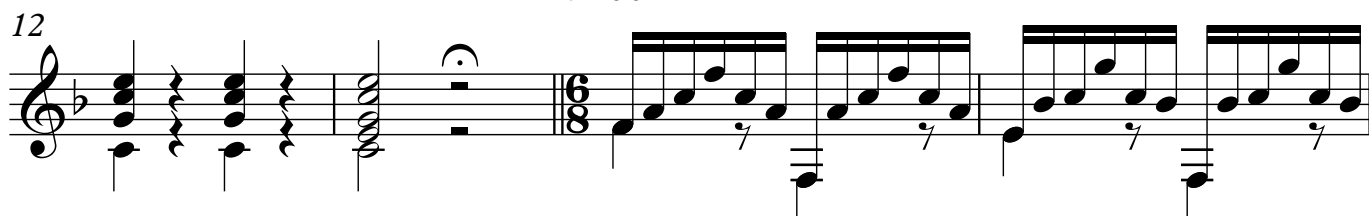

16

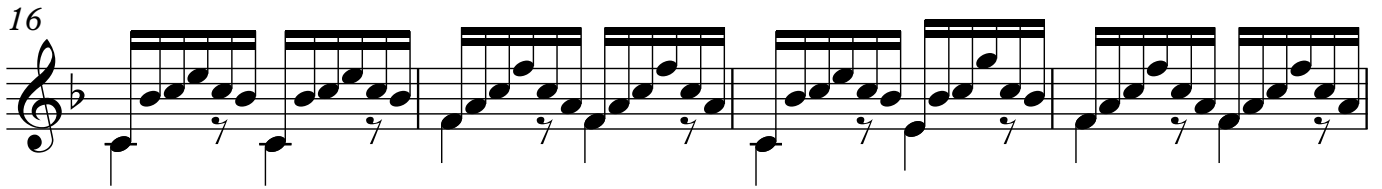

20

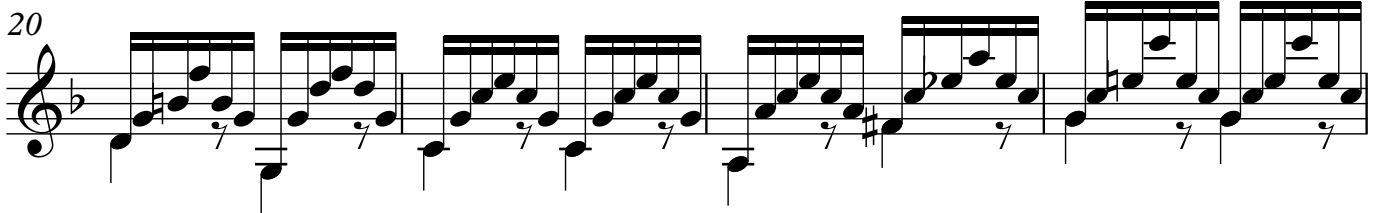

24

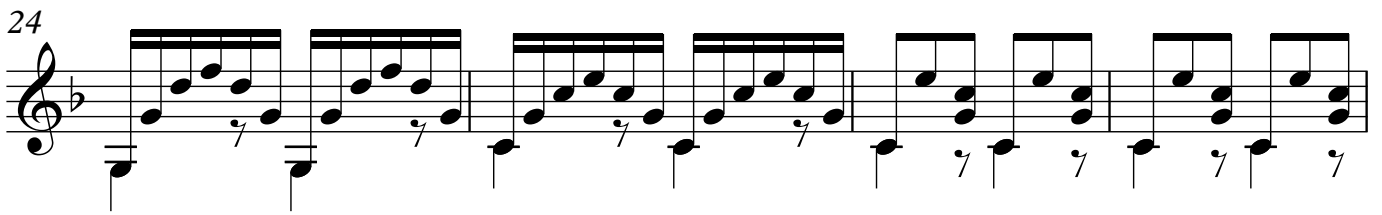

28

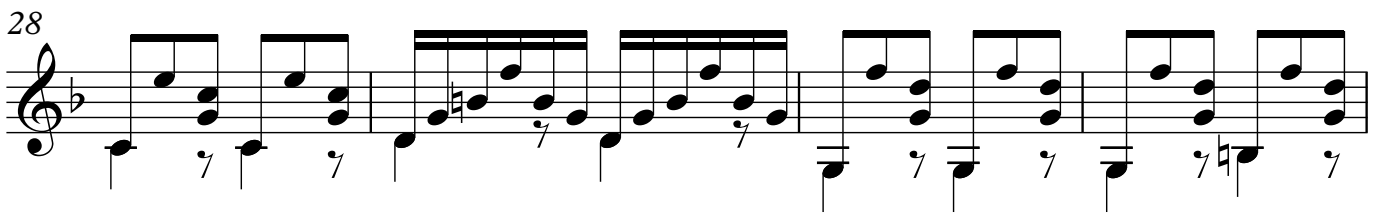

32

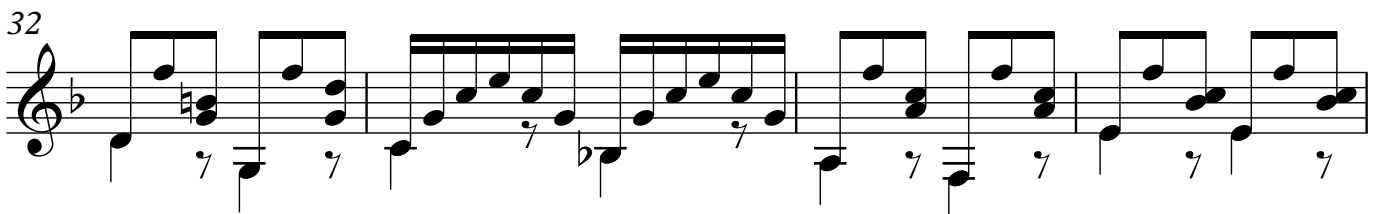

36

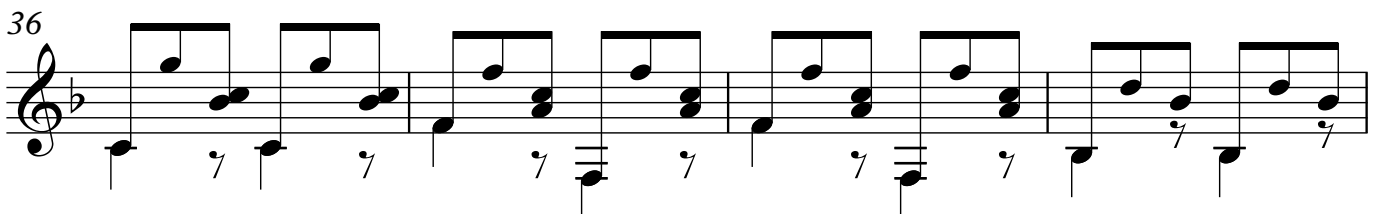

40

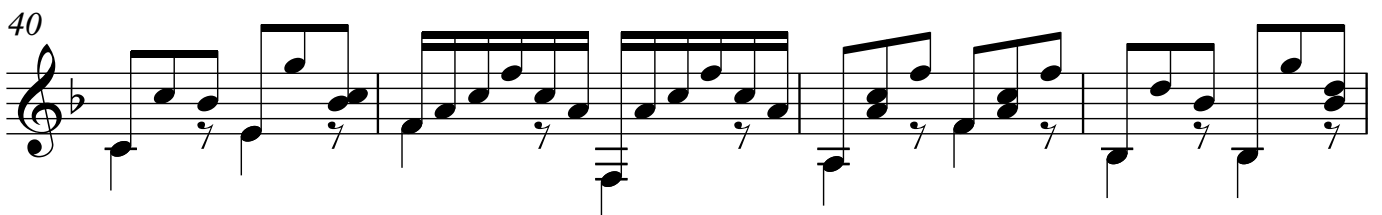

44

48

52

56

60

64

68

72

76

4

Guitarra

80

84

ANDANTE SOSTENIDO

88

$\text{♩} = 80$

2

Ad Libitum

93

95

99

Ad Libitum

101

ALEGRETO CON MOTO

Guitarra

5

$\text{♩} = 100$

104

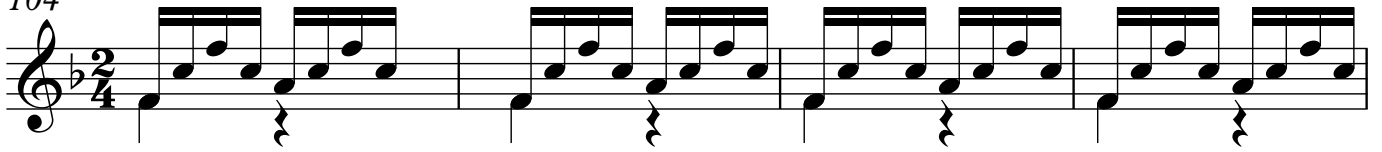

108

112

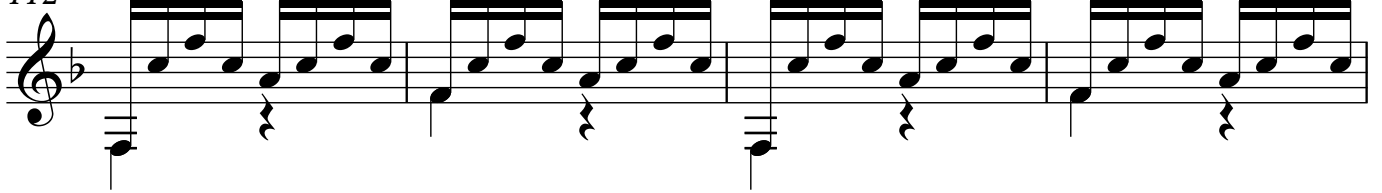

116

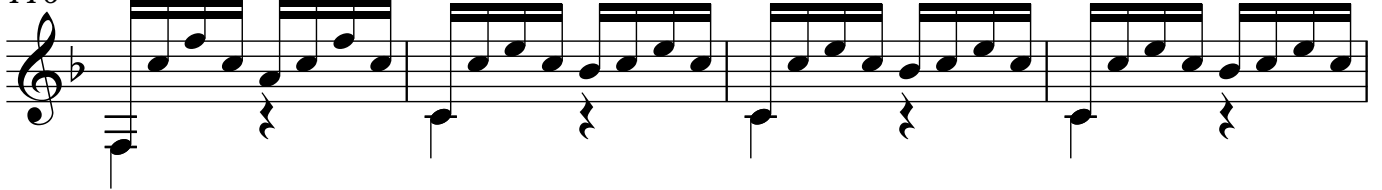

120

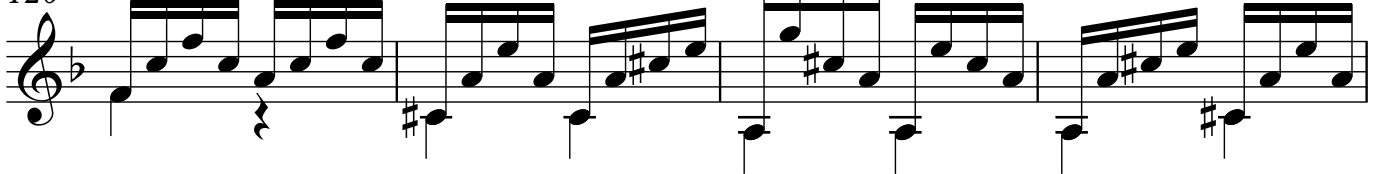

124

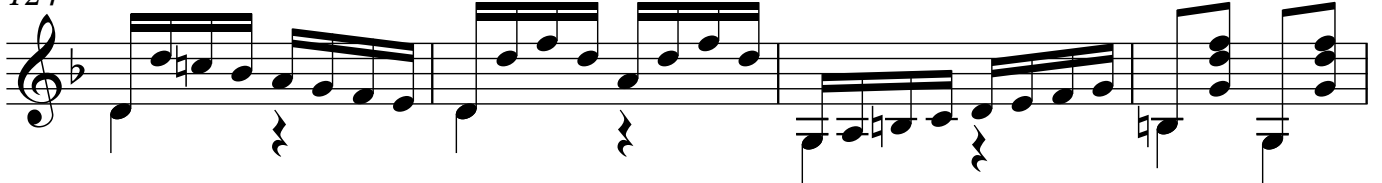

128

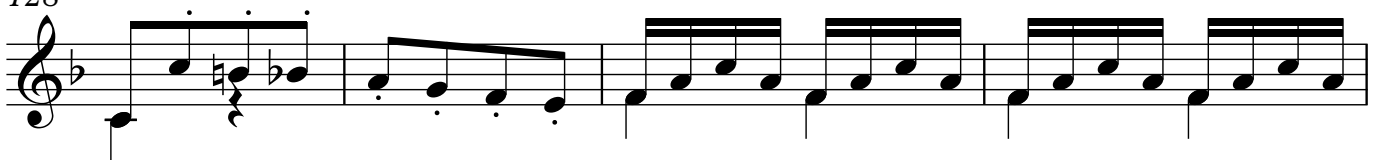

132

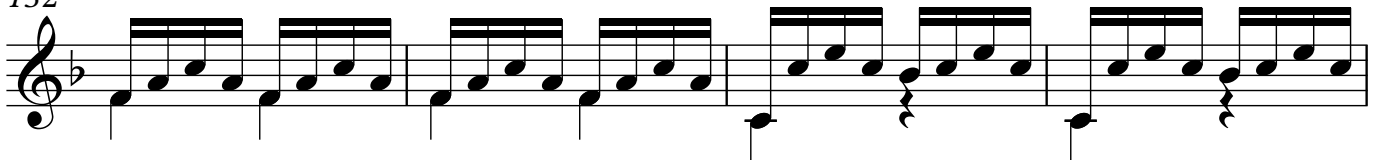

168

172

176

180

184

188

192

196

200

204

208

212

216

220

224

228

232

236

240

244

248

252

256

260