

# Violín

## OPUS - 64 TRES NOCTURNOS LE BOUQUET Número 3

TRANSCRIPCIÓN: LUIS ALVAREZ

BLUM (CARL)  
(1786 - 1844)

♩=50

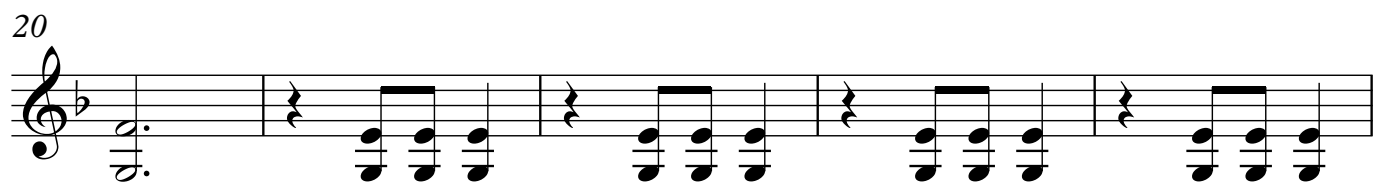
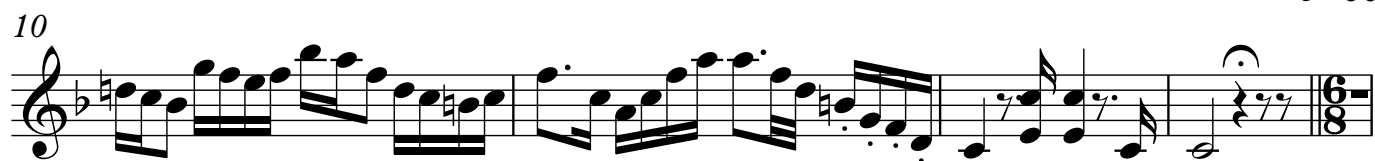
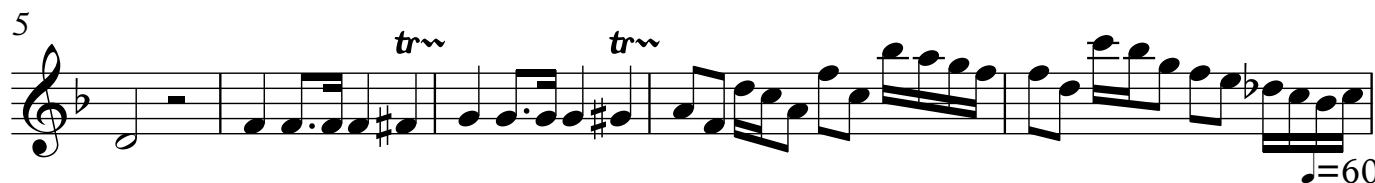
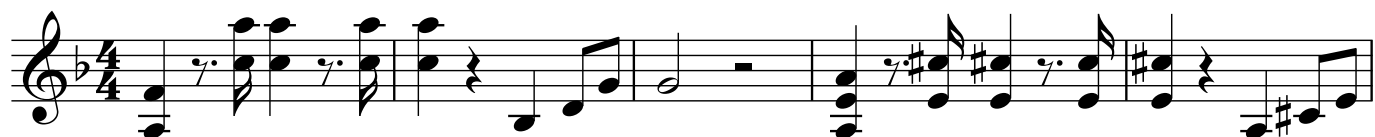

2

Violín

30

35

41

45

49

55

60

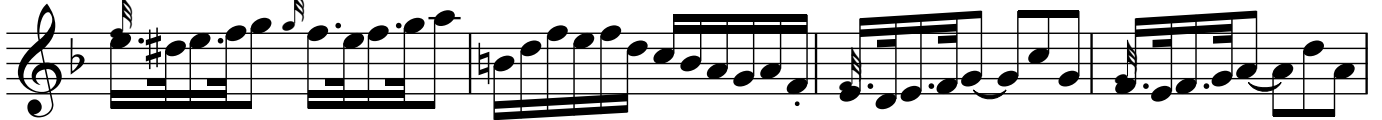

64

70

75

81

85

88

♩=80

95

pizz

100

Arco

♩=100

105

110

115

120

125

130

135

140

145

150

155

160

165

170

175

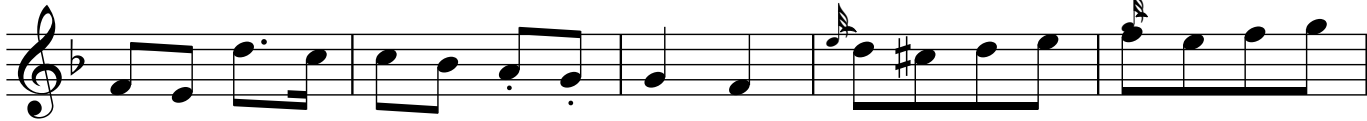

180

185

230

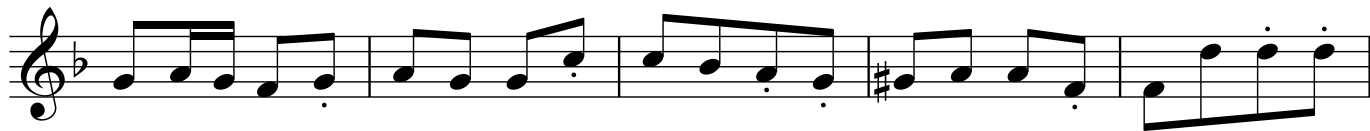

235

240

245

250

255

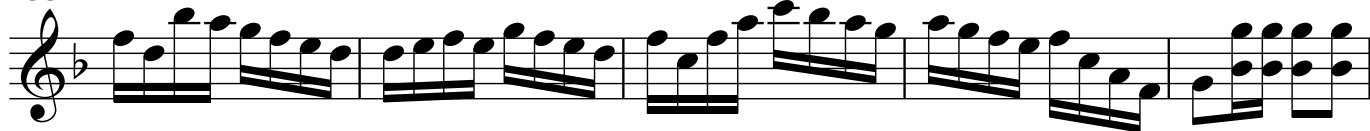

260

