

# Flauta

## DIECISEIS TRIOS SCHIFFSKAPITAIN

### Número 16

TRANSCRIPCIÓN: LUIS ALVAREZ

BLUM (CARL)  
(1786 - 1844)

♩=120

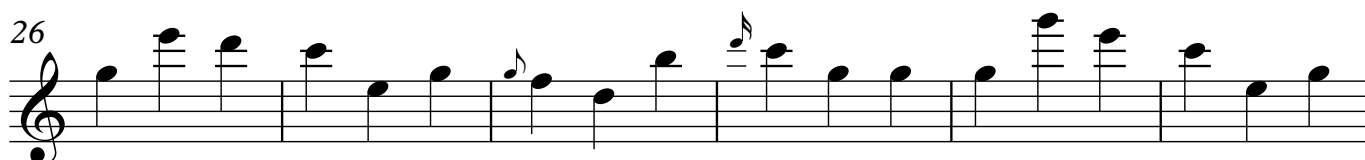
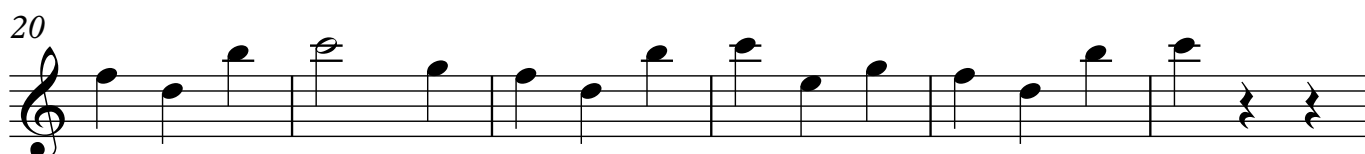
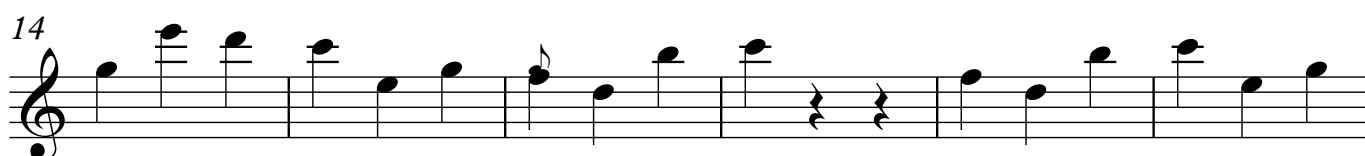
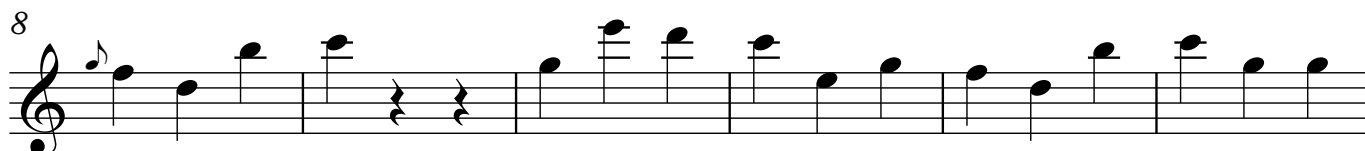
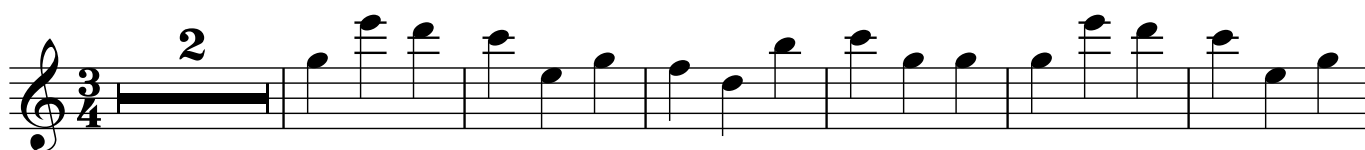

2

Flauta

32

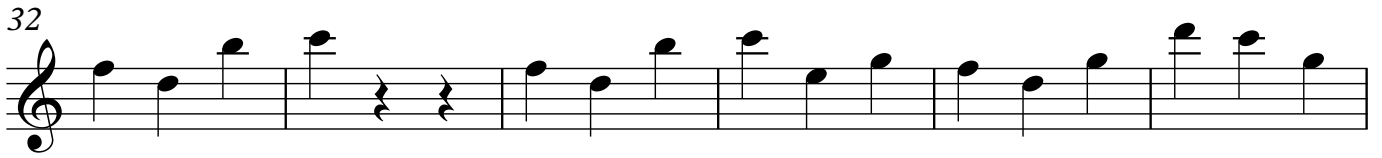

38

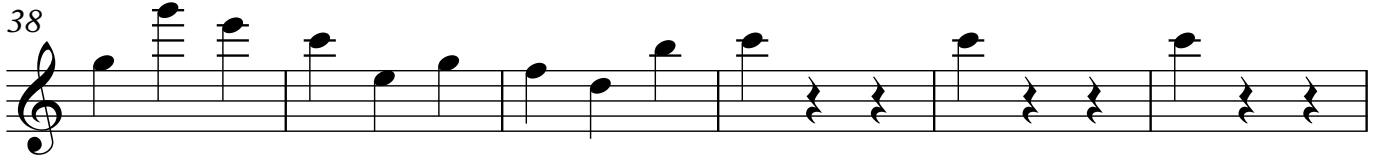

44

50

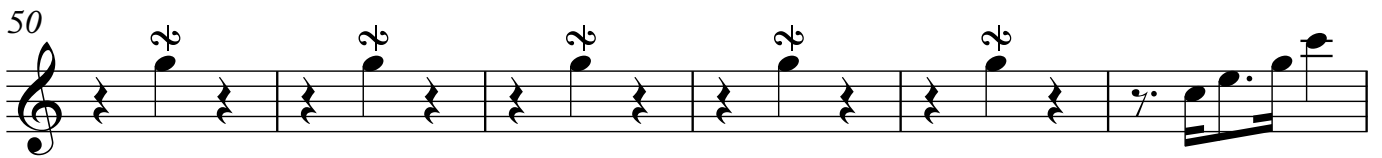

56

61

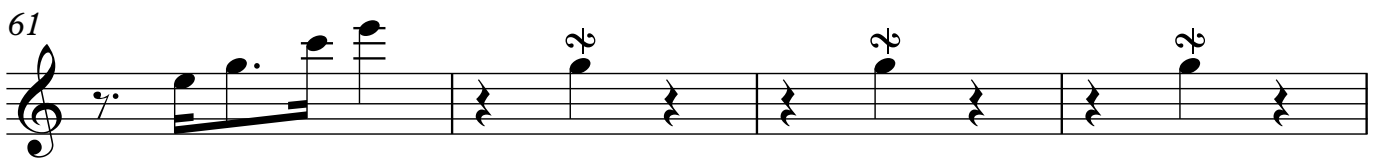

65

68

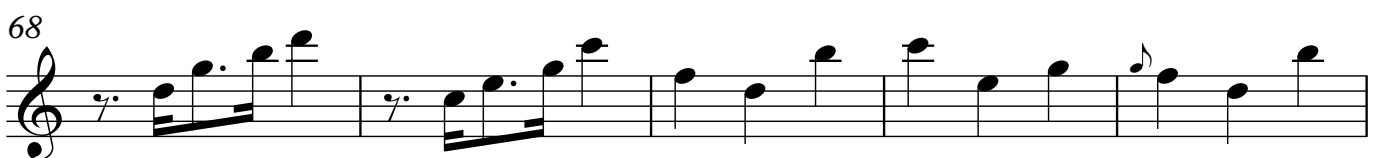

73

Flauta

80

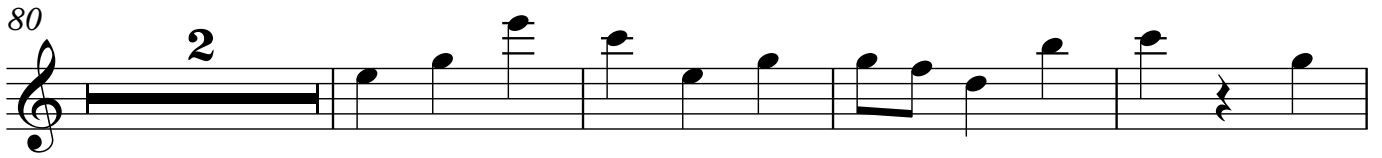

86

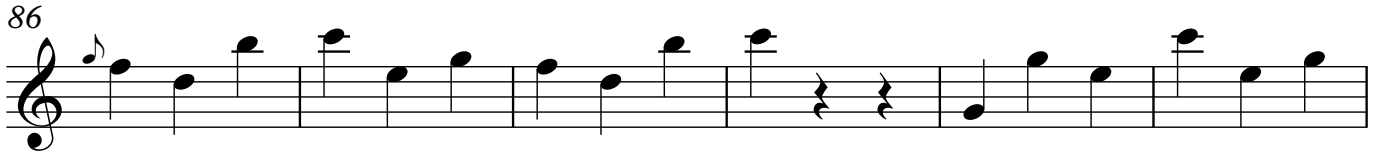

92

98

104

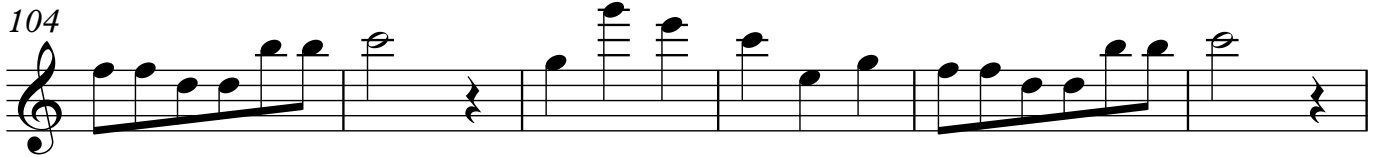

110

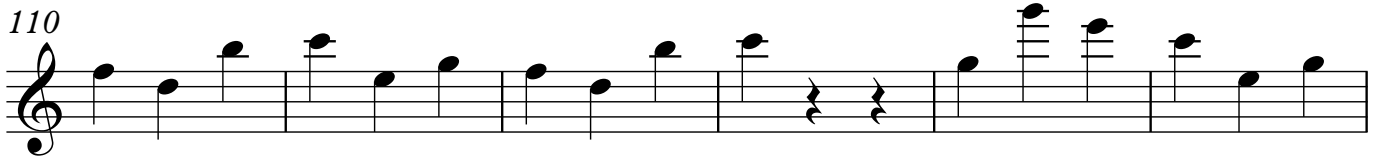

116

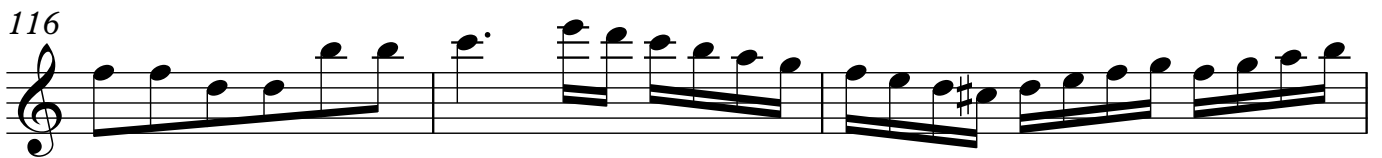

119

121

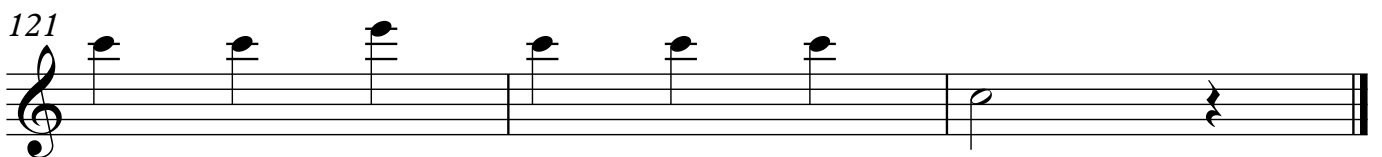
