

S^c V^m 10-d

4

4^{ème}

SOLO

POUR COR

avec accomp^t de Piano

PAR

F. BRÉMOND

Professeur au Conservatoire

Prix : 3^f net

Paris, EVETTE & SCHAEFFER, Editeur,
18 et 20, Passage du Grand Cerf.

Déposé selon les traités internationaux. — Tous droits d'exécution, de reproduction et d'arrangements réservés.

1910

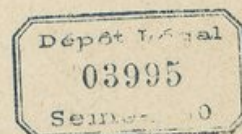

4^{me} SOLO

Pour COR avec accomp^t de PIANO

par **F. BREMOND**
Professeur au Conservatoire

System 1:

System 2:

System 3:

System 4:

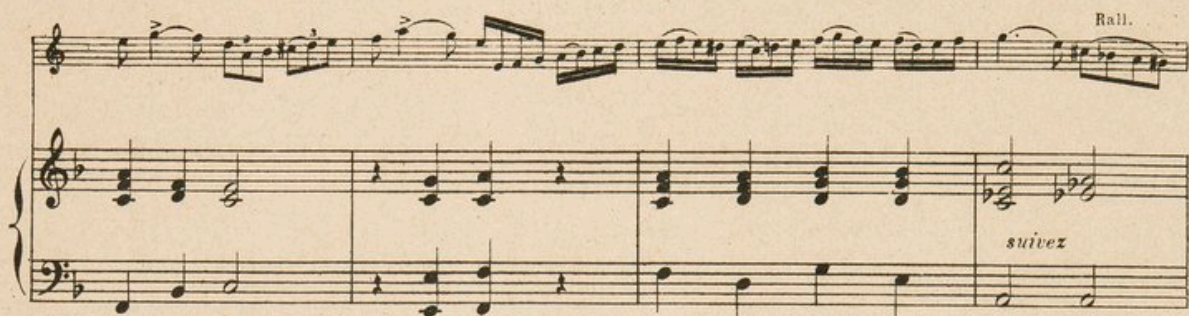

Andante

Andante
sostenuto

p

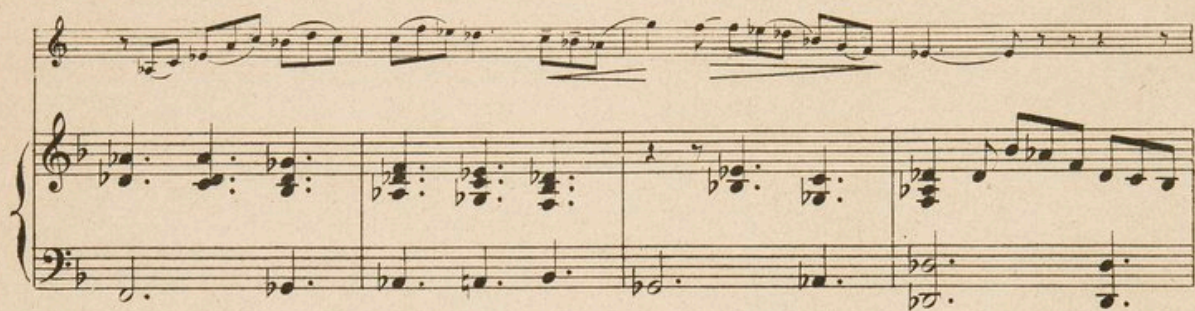

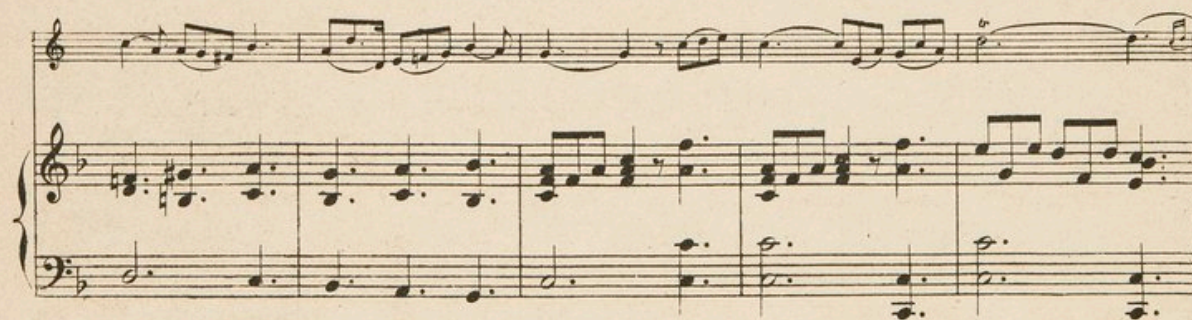

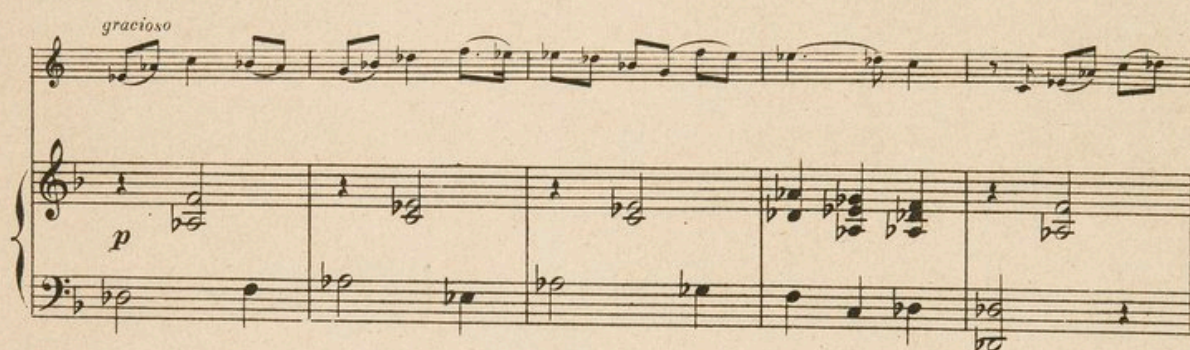
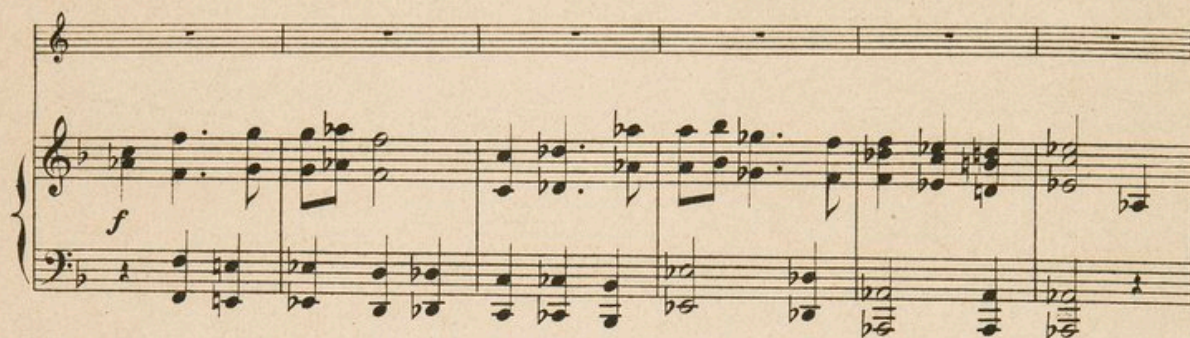

Tempo

Lent

Tempo

f

pp

suivez

Rall.

Extrait du Catalogue de Evette et Schaeffer

Pour musique instrumentale avec accompagnement de Piano

P. ROUGNON	1 ^{er} Solo de Concert, pour Piston	3 ^f	J. FURGEOT	Air de Ballet d'Orphée (Gluck) pour Flûte	1 ^f 70
L. FOURNOLE	Cantilène, pour Hautbois	2 ^f	E. KUHN	Amitié et Confiance, pour Hautbois	3 ^f
A. MAYEUR	Lucrèce Borgia, pour Saxophone alto	3 ^f	LECOMTE	Sérénade lointaine, pour Cor	2 ^f
E. MICHEL	Fantaisie-Polka, pour Clarinette	3 ^f	Fred de FAYE JOZIN	Ballade en ré mineur, p ^r Basson et Harpe chrom.	5 ^f
F. MARIN	Caprice-Polka, pour Piston	2 ^f 50	Archimède CIMATTI	Risate Primavera, pour Cornet	2 ^f 50
JEANJEAN	Romance sans paroles, pour Clarinette	2 ^f 50	O. GUILLON	Mercédès, Fantaisie-Polka, pour Clarinette	4 ^f
V. BRUYER	Concerto, pour Clarinette	5 ^f	CH. LEFEBVRE	2 ^e Suite pour Instruments à vent	9 ^f
J. MEYER	Gaby, Polka, pour Clarinette	3 ^f			
MARSAN	Romance sans paroles, pour Clarinette	2 ^f 50			
C. POARE	Trémolo-Polka, pour Piston	3 ^f			
OREFICI	Adagio, pour Basson	2 ^f			
A. KRANTZ	Fantaisie sur des airs russes, pour Flûte	4 ^f			
F. PETIT	Rondo Louis XI, pour Petite Flûte	2 ^f			
"	Marie-Cécile, Int ^{er} et Polka concertante p ^r Clar.	3 ^f			
P. RENARD	Le Roi des Alpes, pour Piston	3 ^f			
G. LOGEART	Idylle Champêtre, pour Hautbois	3 ^f			
L. GERIN	4 ^e Solo, pour Piston	3 ^f			
A. BOURDEAU	Pauvre Berger, pour Hautbois	3 ^f			
E. BOUSSAGOL	Contemplation, pour Clarinette	1 ^f 35			
TH. CLEAR	Romance, pour Saxophone alto	2 ^f 50			
TH. DUBOIS	Solo de Concert, pour Trombone	3 ^f			
C. DUNEZAT	Scherzo, pour Contrebasse	3 ^f			
A. S ^t ANDRÉ	Fantaisie de Concert, sur une chanson gascone, p ^r Flûte	5 ^f			
G. WITTMANN	Sur le lac, Rarcarolle, pour Flûte	2 ^f			
G. WETTEGE	Romance sur le Pré aux Clercs, Air varié p ^r Clar.	6 ^f			
L. BARTHÉLÉMY	Légende d'été, pour Trombone	2 ^f			
F. RUIZ ESCOBÈS	5 ^e Solo, pour Hautbois	6 ^f			
L. GAUDARD	La Houlette, pour Hautbois	2 ^f			
F. MAZZI	Élégie, pour Trompette en ut	4 ^f			
C. LECAIL	Concerto romantique, pour Trompette	5 ^f			
P. VIARDOT	Prélude et Caprice, pour Clarinette	5 ^f			
C. A. COLLIN	Trois Pièces brèves, pour Clarinette	3 ^f			
L. BORGHINI	Romance, pour Saxophone alto	2 ^f			
P. VIARDOT	Légende, pour Hautbois	2 ^f 50			
A. MATON	Romance pour Cor	2 ^f 50			
A. S ^t ANDRÉ	1 ^{er} Caprice de Concert, pour Flûte	4 ^f			
"	2 ^e " " " " "	4 ^f			
"	3 ^e " " " " "	4 ^f			
L. CUÉNOUD	Dans la nuit calme, pour Flûte	5 ^f			
A. BOURDEAU	Saltarelle, pour Hautbois	2 ^f			
G. WITTMANN	L'Adige (Bousquet) pour Hautbois et Basson	4 ^f			
J. MOUQUET	Rapsodie, pour Saxophone alto	3 ^f			
E. STIÉVENARD	Sonate IV (Bach) pour Clarinette	4 ^f			
"	" V " " "	6 ^f			
"	" VI " " "	4 ^f			
"	" I (Händel) " "	3 ^f			
"	" II " " "	3 ^f			
E. BOUSSAGOL	Andantino et Saltarelle, pour Clarinette	2 ^f 50			
L. GAUDARD	Soir d'été, pour Hautbois	3 ^f			
P. ROUGNON	Air de Ballet, pour Hautbois	2 ^f 50			
"	Nocturne " "	2 ^f			
"	Ballade, pour Clarinette	3 ^f			
L. MEYER	Assomption, pour Saxophone alto	1 ^f 70			
"	Méditation " " "	2 ^f			
"	Assomption, pour Flûte, Hautbois ou Violon	1 ^f 70			
"	Méditation " " " " "	2 ^f			