

6Z 74673

Willy Burmester

Alte Weisen

für

Violine mit Klavierbegleitung

- | | |
|-------------------------------------|--------------------------------|
| 1. Händel, Sarabande | 19. Steibelt, Walzer |
| 2. Beethoven, Menuet (Es-dur) | 20. Casperis, Sauer Monique |
| 3. Méhul, Gavotte | 21. Bach, Gavotte |
| 4. Mozart, Menuet | 22. Beethoven, Menuet (Es-dur) |
| 5. Beethoven, Contre-Tanz | 23. Hummel, Deutscher Tanz |
| 6. Dussek, Menuet | 24. Haydn, Menuet |
| 7. Haydn, Capriccio | 25. Händel, Courante |
| 8. Milandre, Menuetto | 26. Gluck, Gavotte |
| 9. Lally, Tanz | 27. Händel, Rigue |
| 10. Cramer, Walzer | 28. Haydn, Rondo |
| 11. Haydn, Menuet | 29. Beethoven, Menuet (F-dur) |
| 12. Mozart, Deutscher Tanz | 30. Hummel, Walzer |
| 13. Französisches Lied (18. Jahrh.) | |

à n. M. 1. —

Konzert-Bearbeitungen

- Schwann, Warum!
- Schubert, Moment musical No. 3
- Schwann, Abendlied
- Mendelssohn, Capricciotto

à n. M. 1. —

Für Violoncello & Klavier von Alfred Moffat

Für Flöte & Klavier von Emil Prill

Für Russland:
P. Jørgensen, Kopenhagen
ZALÁ MOR

1882

DEUTSCHER TANZ

J. N. HUMMEL
1778-1837

Alte Weisen
Nº 18

Willy Burmester

Allegretto

VIOLINO *p grazioso*

PIANO *pp*

TRIO
Etwas ruhiger

The second system is marked 'TRIO' and 'Etwas ruhiger'. It features a vocal line with a melodic phrase and piano accompaniment. The piano part includes a bass line and chords, with some notes marked with a 'V' and a '4' above them.

The third system continues the Trio section. It features a vocal line with a melodic phrase and piano accompaniment. The piano part includes a bass line and chords, with some notes marked with a 'V' and a '4' above them.

The fourth system continues the Trio section. It features a vocal line with a melodic phrase and piano accompaniment. The piano part includes a bass line and chords, with some notes marked with a 'V' and a '4' above them.

The fifth system continues the Trio section. It features a vocal line with a melodic phrase and piano accompaniment. The piano part includes a bass line and chords, with some notes marked with a 'V' and a '4' above them.

Tempo I

3

29036

90/1673-1963

VIOLINO
DEUTSCHER TANZ

J. N. HUMMEL
1778 - 1837

Alte Weisen
№ 18

Willy Burmester

Allegretto

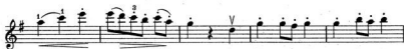

TRIO

Etwas ruhiger

