R. Z 76 885/E

Willy Burmester

Tänze alter Meister

für

Violine und Pianoforte

frei bearbeitet.

Band I | Band II
Pr. Mk. 2.50 no. | Pr. Mk. 2.50 no.

Verlag von
Otto Forberg, Leipzig.
8505. 3506.

Ausgabe für Violoncello u. Pianoforte von Julius Klengel
Band I, II à Mk. 2.50 no.
8508. 3507.

Ausgabe für Flöte u. Pianoforte von Maximilian Schwedler
Band I, II à Mk. 2.50 no.
8509. 3510.

Willy Burmester

Tänze alter Meister für Violine und Pianoforte frei bearbeitet.

Ausgabe für Violoncello und Pianoforte von **Julius Klengel.**

Ausgabe für Flöte und Pianoforte von **Maximilian Schwedler.**

Nº 1.	Weber, Ländlicher Tanz (Rural Dance. Danse champêtre)	no. Mk.	1,20.
Nº 2.	Hummel, Walzer	no. „	1,20.
Nº 3.	Händel, Gavotte	no. „	1,20.
Nº 4.	Weber, Walzer Nº 1	no. „	1,20.
Nº 5.	Méhul, Menuett	no. „	1,20.
Nº 6.	Field, Walzer	no. „	1,20.
Nº 7.	Dussek, Alter Tanz. (Old Dance. Danse ancienne)	no. „	1,20.
Nº 8.	Haydn, Menuett	no. „	1,20.
Nº 9.	Weber, Walzer Nº 2	no. „	1,20.
Nº 10.	Schubert, Reigen (Village Dance. Danse villageoise)	no. „	1,20.
Nº 11.	Martini, Menuett	no. „	1,20.
Nº 12.	Clementi, Walzer	no. „	1,20.

Ausgabe in 2 Bänden

Band I. (Nº 1-6). Pr. Mk. 2,50 no.

Band II. (Nº 7-12). Pr. Mk. 2,50 no.

Eigentum des Verlegers für alle Länder
Otto Forberg, Leipzig
3483 – 3494.

Lith. Anst. v. L. G. Röder G. m. b. H. Leipzig

Debrecen, Egyetem
Egyetemi és Nemzeti Könyvtár

Aufführungsrecht vorbehalten.

Ländlicher Tanz.

Rural Dance. | Danse champêtre.

Carl Maria von Weber (1786-1826).

Freie Bearbeitung von
Willy Burmester.

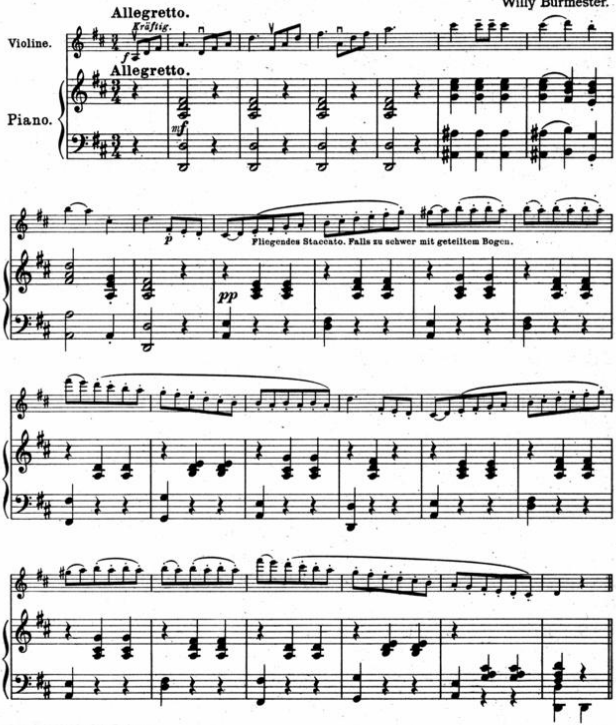

Copyright 1913 by Otto Forberg.
Eigentum des Verlegers für alle Länder.

Otto Forberg, Leipzig.

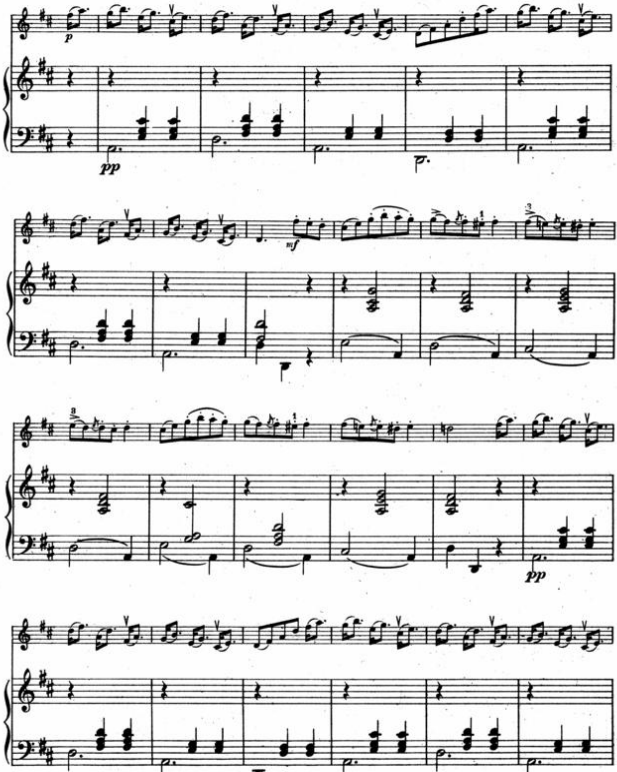
p
pp
nf
3
3
pp

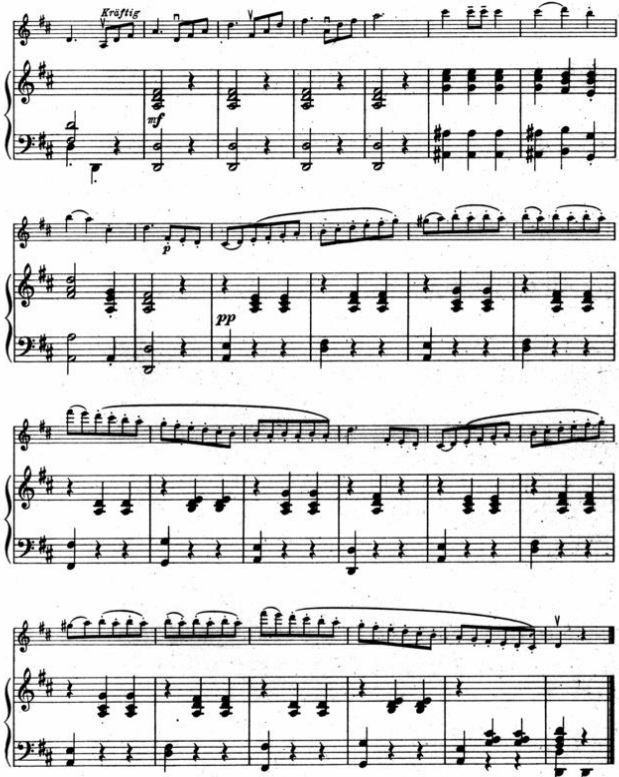
Kräftig
mf
p
pp

Aufführungsrecht vorbehalten.

Walzer.

J. N. Hummel (1778-1837)

Freie Bearbeitung von
Willy Burmester.

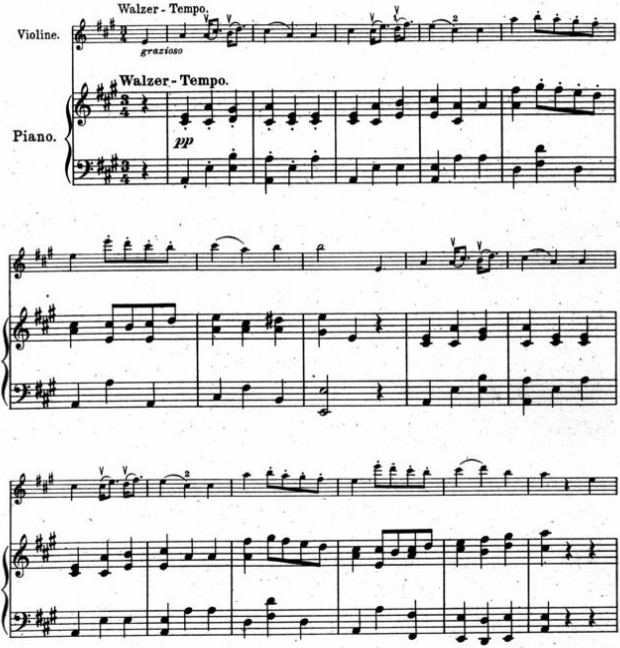

Copyright 1912 by Otto Forberg.
Eigentum des Verlegers für alle Länder

Otto Forberg, Leipzig.

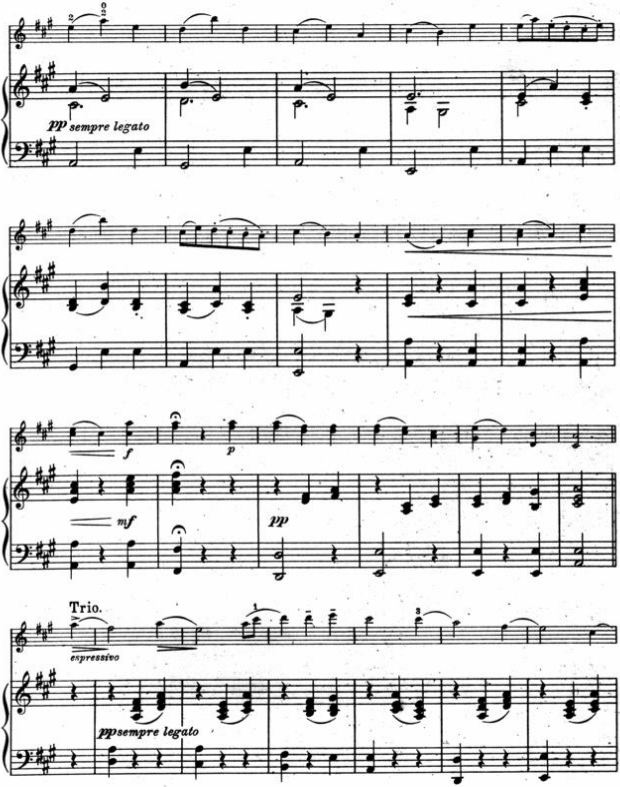
pp sempre legato
f
p
mf
pp
Trio.
espressivo
ppsempre legato

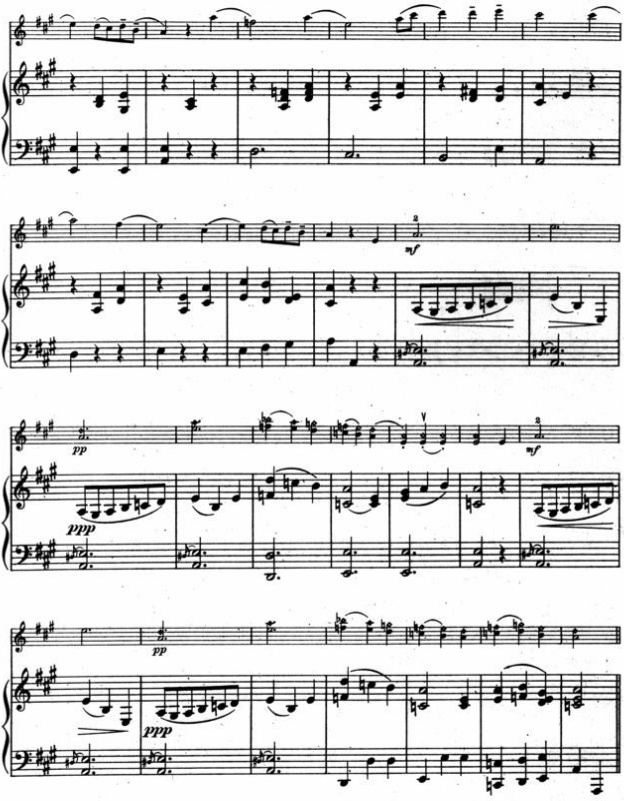
mf
pp
ppp
pp
ppp

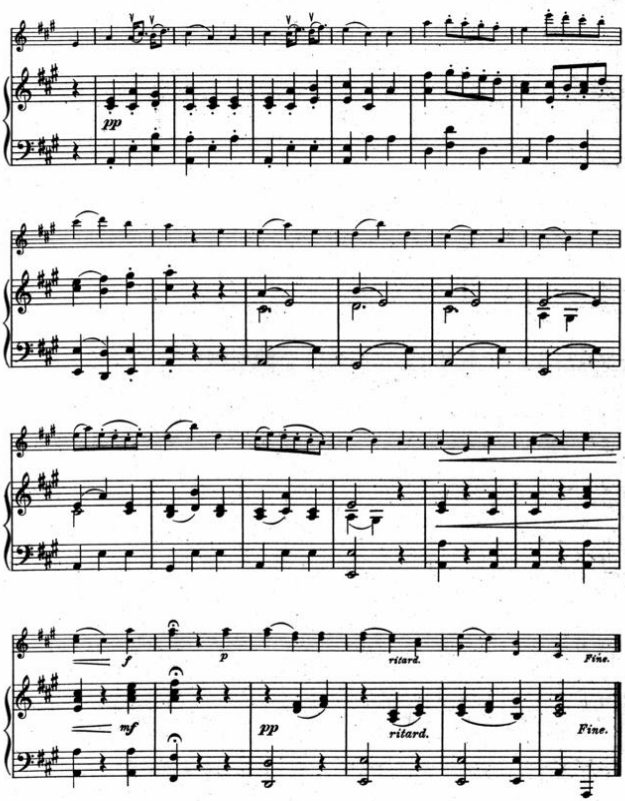
pp
f
p
ritard.
Fine.
mf
pp
ritard.
Fine.

Aufführungsrecht vorbehalten.

Gavotte.

G. F. Händel (1685-1759.)

Freie Bearbeitung von
Willy Burmester.

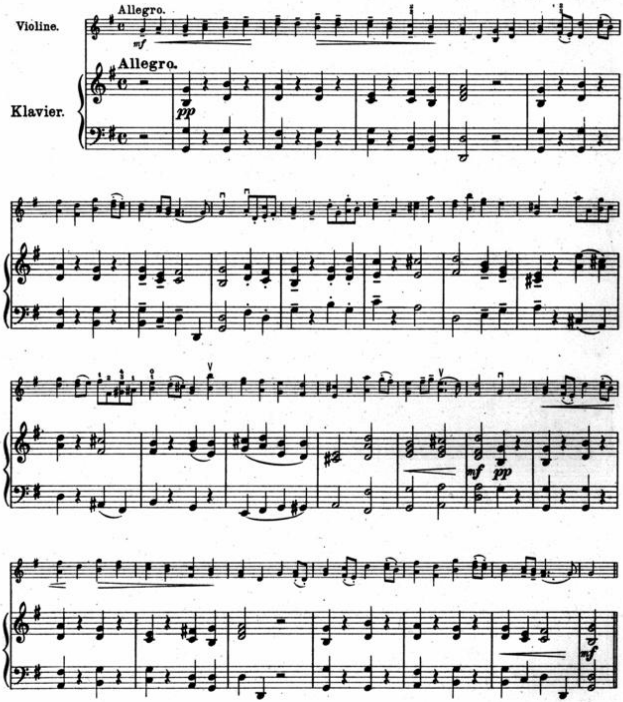

Copyright 1912 by Otto Forberg.
Eigentum des Verlegers für alle Länder.

Otto Forberg, Leipzig

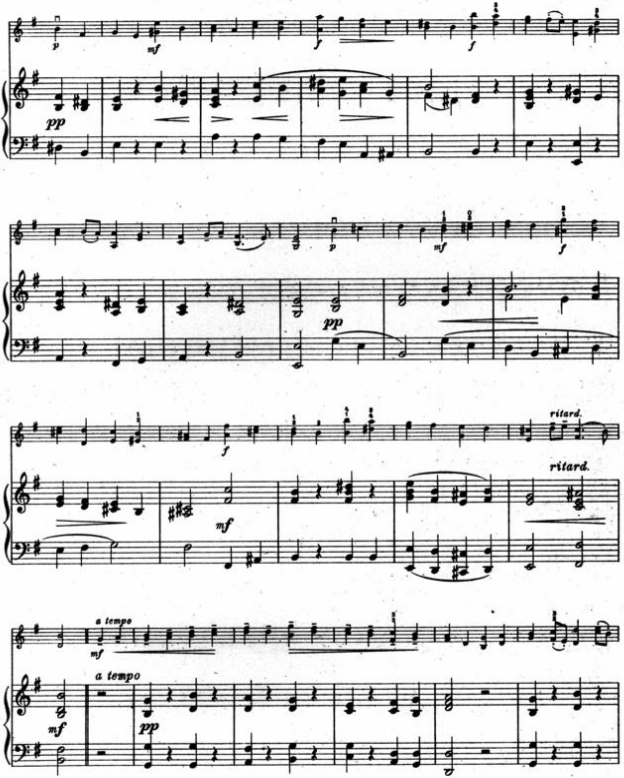
p
mf
pp
f
f
p
mf
f
pp
f
mf
ritard.
ritard.
a tempo
mf
a tempo
mf
pp

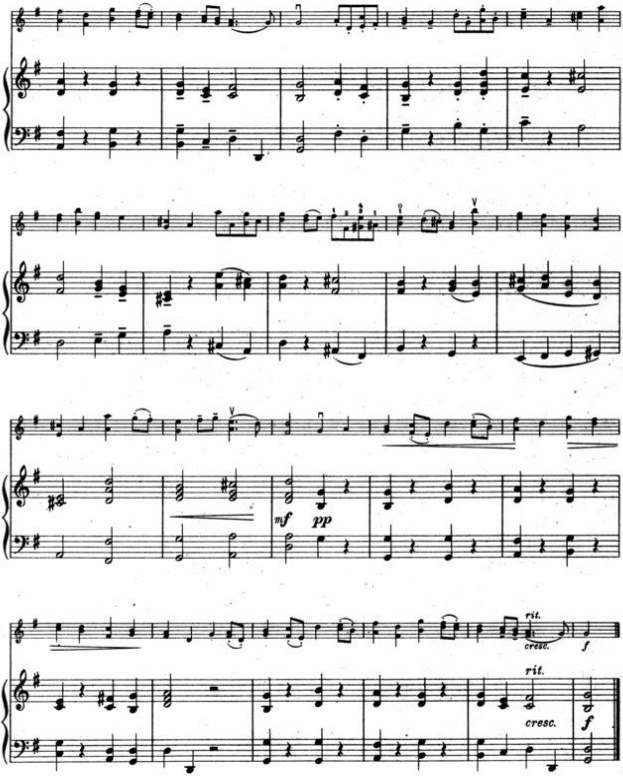
mf
pp
rit.
cresc.
f
rit.
cresc.
f

Aufführungsrecht vorbehalten.

Walzer No 1.

Carl Maria von Weber (1786-1826)

Freie Bearbeitung von
Willy Burmester.

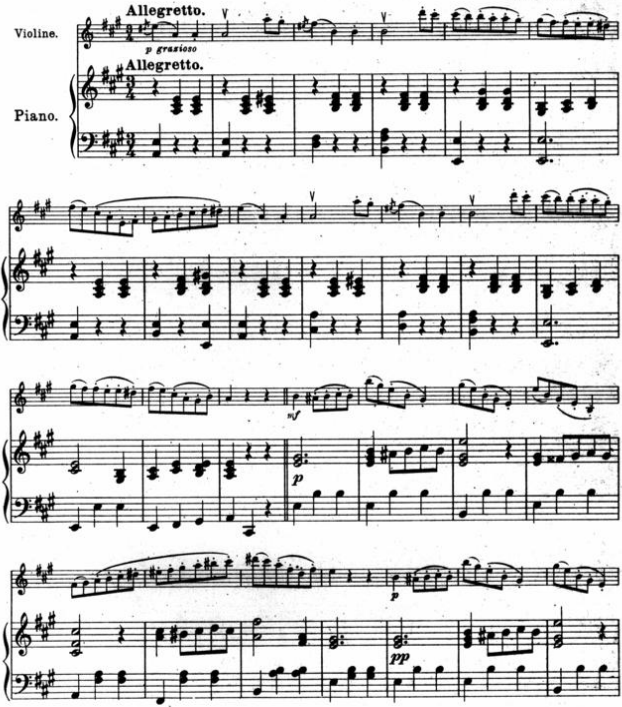

Copyright 1912 by Otto Forberg.
Eigentum des Verlegers für alle Länder.

Otto Forberg, Leipsig.

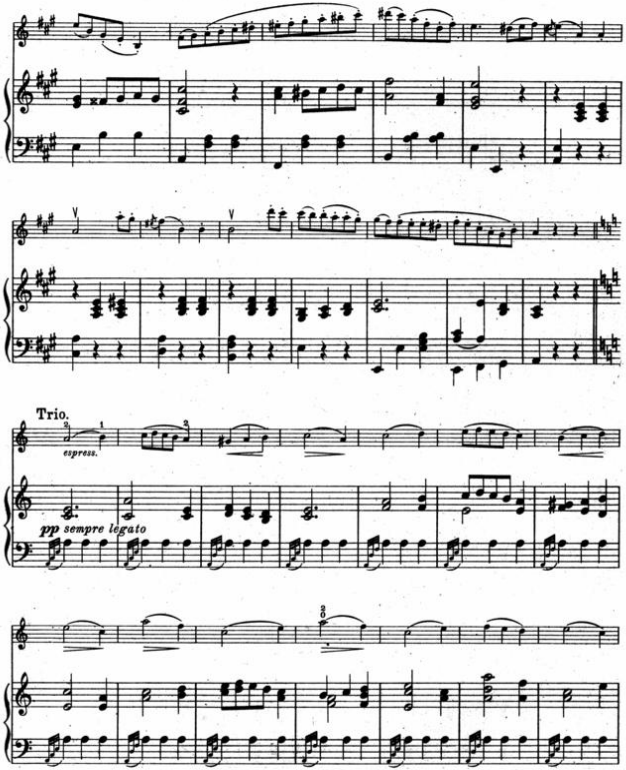
Trio.
espress.
pp sempre legato

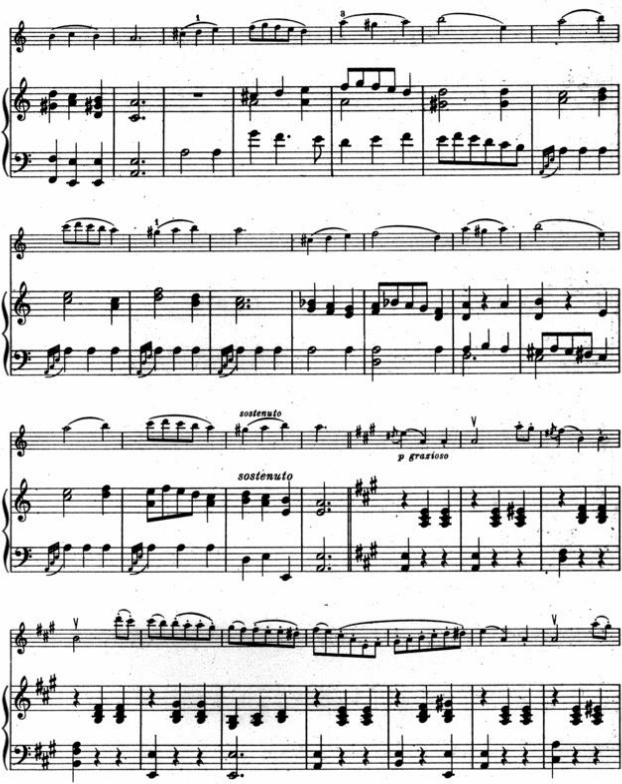
sostenuto
p grazioso
sostenuto

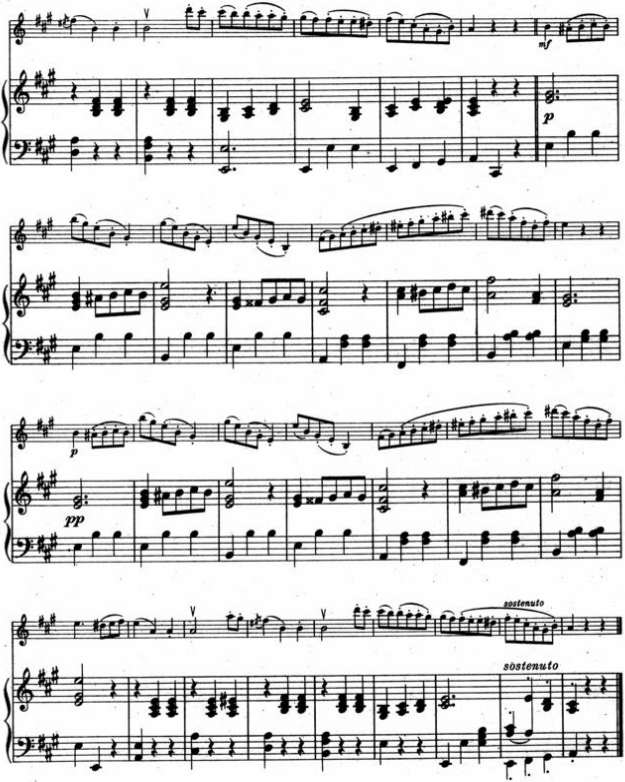
mf
p
p
pp
sostenuto
sostenuto

Aufführungsrecht vorbehalten.

Menuett.

E. H. Méhul (1763-1817).

Freie Bearbeitung von
Willy Burmester.

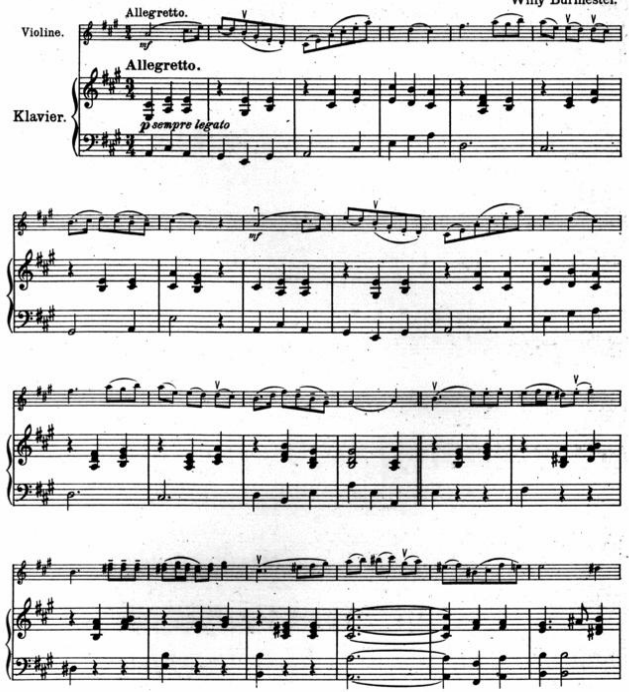

Copyright 1912 by Otto Forberg.
Eigentum des Verlegers für alle Länder

Otto Forberg, Leipzig.

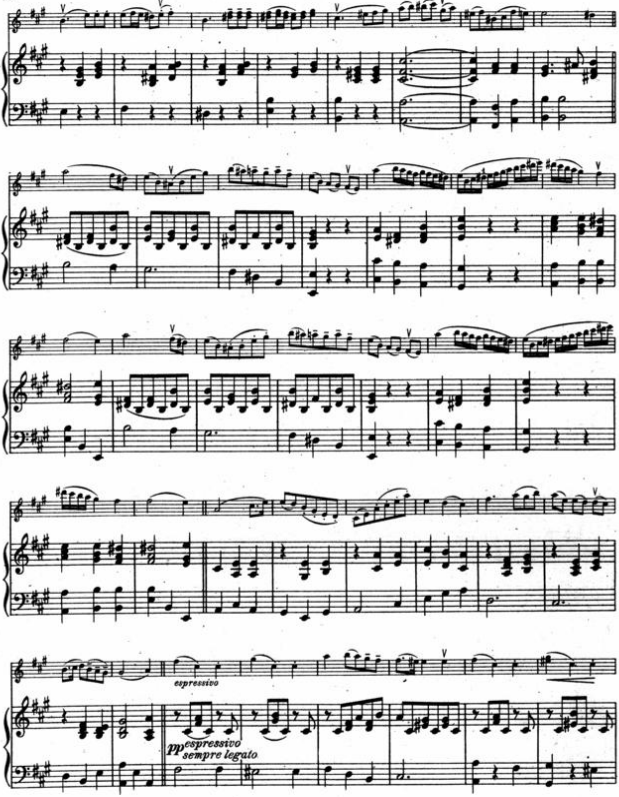
espressivo
pp espressivo
sempre legato

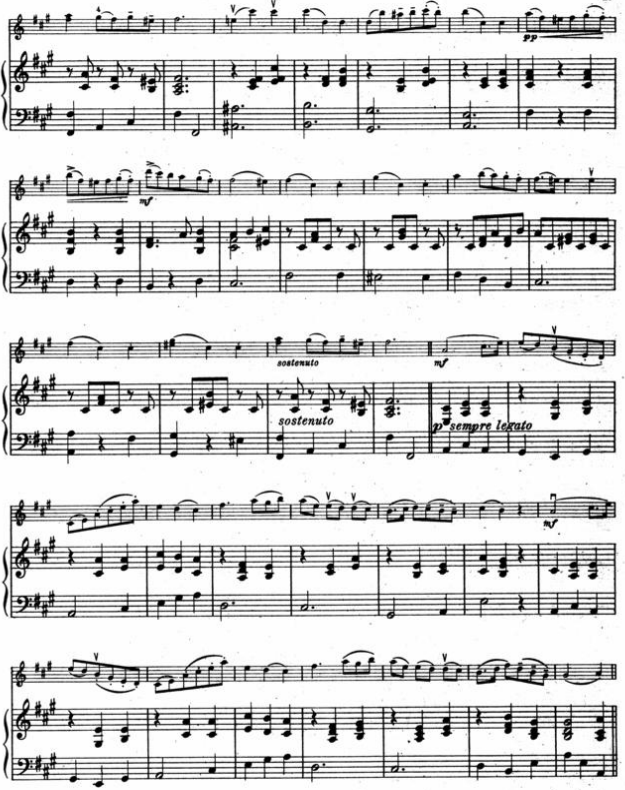
pp
mf
sostenuto
mf
sostenuto
p sempre legato
mf

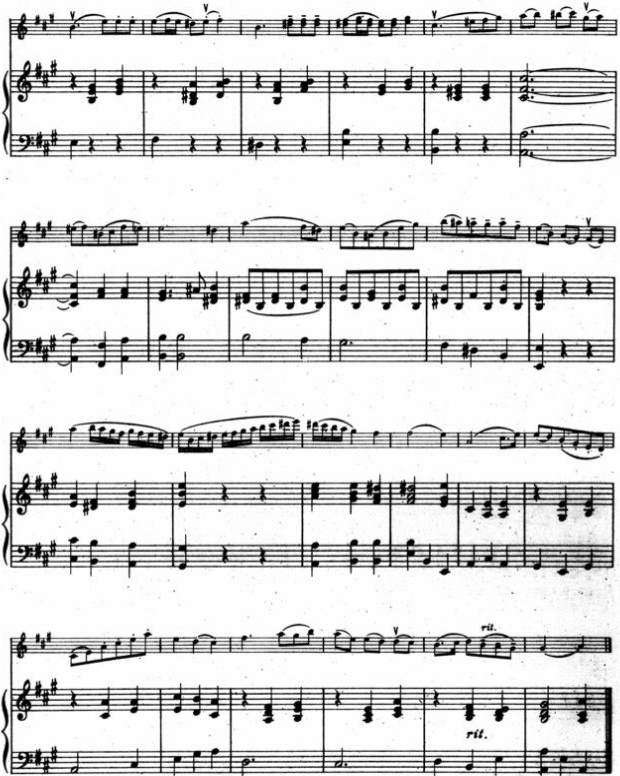
rit.
rit.

Walzer.

John Field (1782 - 1837.)

Freie Bearbeitung von
Willy Burmester

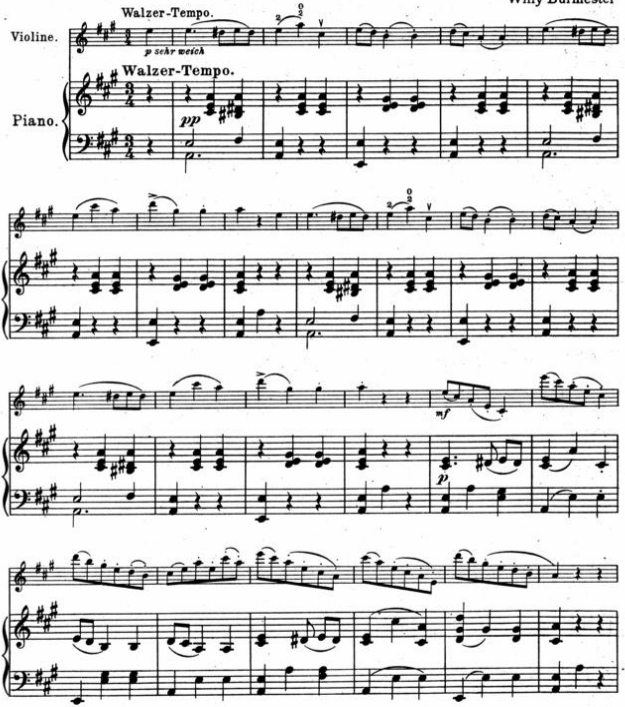

Copyright 1912 by Otto Forberg.
Eigentum des Verlegers für alle Länder.

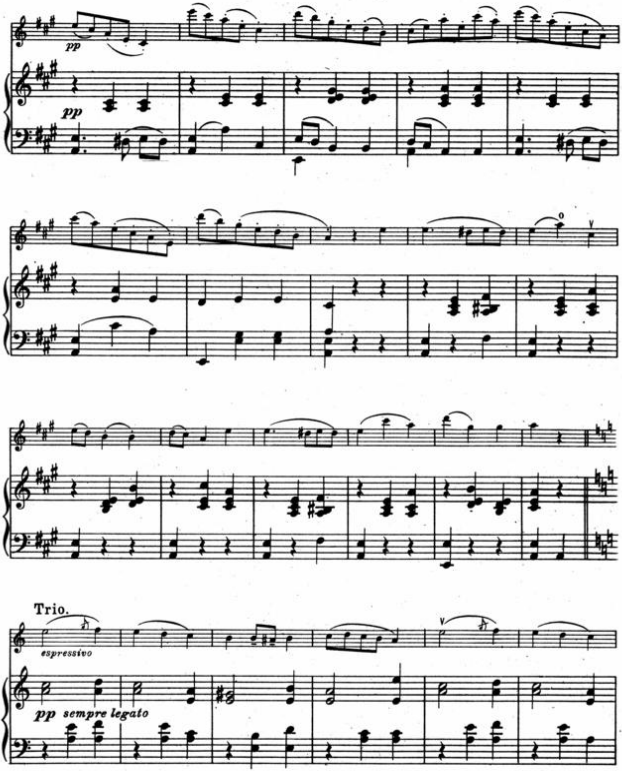
pp
pp
Trio.
espressivo
pp sempre legato

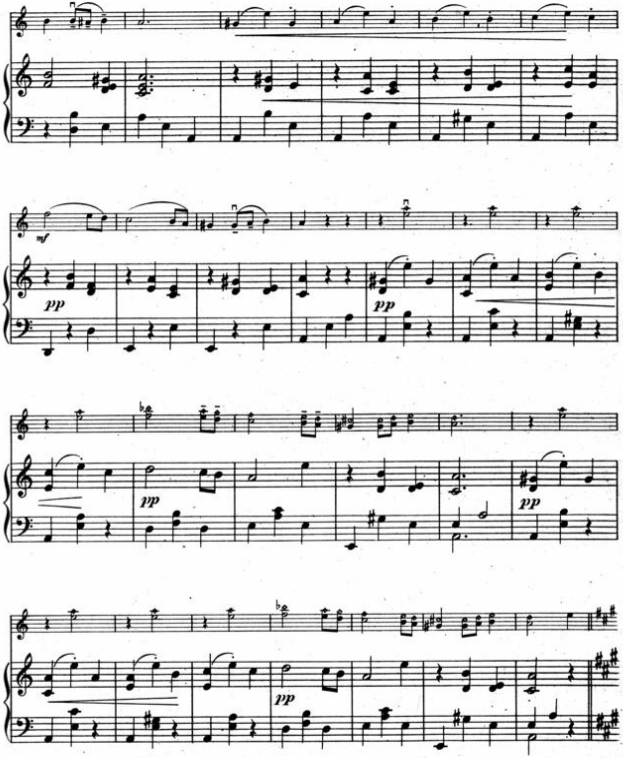
mf
pp
pp
pp
pp

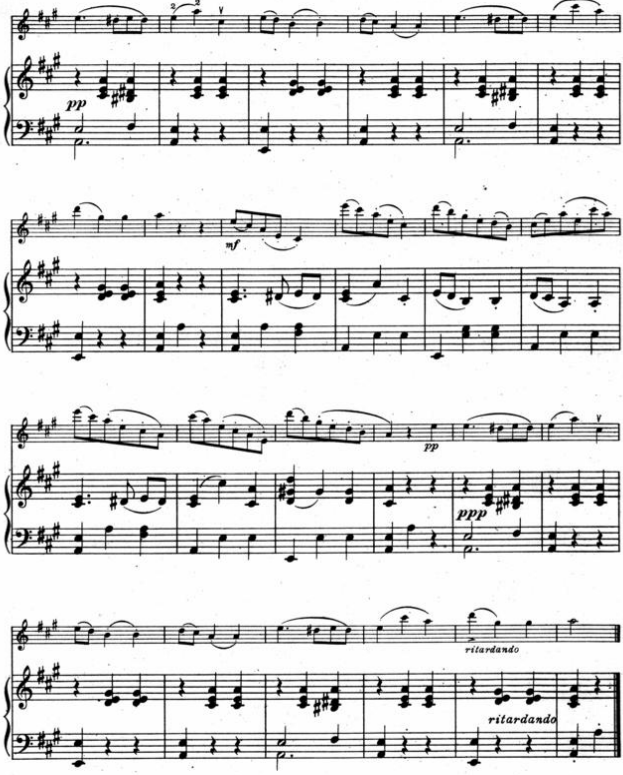

Stich und Druck von C. G. Röder GmbH Leipzig.