

Turandot Suite, Op. 41

Violoncello.

Ferruccio Busoni

I.

Die Hinrichtung, das Stadttor, der Abschied
aus der Musik zum ersten Akt.

Alla marcia (allegro).

10 1 6 Tr.I.

7 8 9 10 *pp*

2 *fz* *poco*

3 *pp*

4 1 *cresc.*

div.

cresc.

Violoncello.

a 2. 5

cresc.

1 3 3 3

<f> *f* *p* *f* *p*

pizz. 6 arco

f *6 arco*

7 Più vivo (quasi in uno).

f *f* *f* *ff*

ff

f

8

ff

molto accentato *allargando*

molto accentato *allargando*

9 Tempo I. 2 3 4 5

ff 1 2 3 4 5

6 7 8 *molto agitato*

6 7 8 *molto agitato*

10

10

1

1

II. Truffaldino.

(Introduzione e marcia grottesca.)

Bewegt und geschäftig.

Marcia grottesca. (Marsch des Truffaldin.)

12 Moderato. 11 13 12 14 14 15 12

III. Altoum. Marsch.

Sostenuto e gravemente.

Tromb.

Quasi il doppio movimento.

16 (fast doppelt so schnell, aber stets getragen)

senza slentare
(ohne zu schleppen)

tr 17 Più mosso C . 6

Tempo primo.

$\frac{4}{4}$ Tempo primo (sostenuto) non forte.
 $\frac{4}{4}$ (getragen, nicht glänzend stark)

18 pizz.

Più sostenuto.

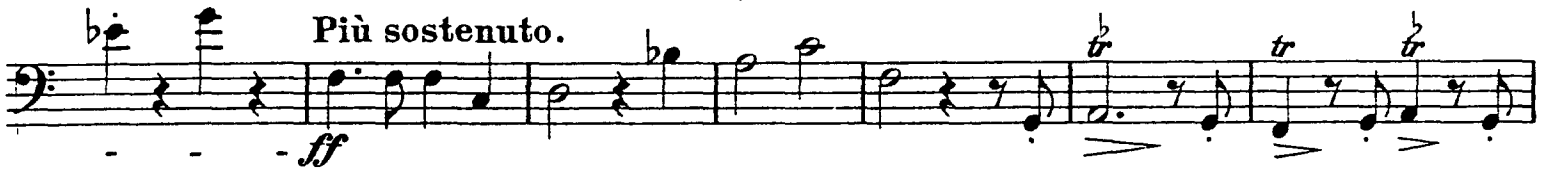

IV.
„Turandot“
Marsch.

Feierlich gemessen (misurato e solenne).

Violoncello.

20 *mf*

p < f *f* *unis. arco* *a 3. pizz.* *f*

arco *ff*

21 *f* *dim.* *p*

12 *p* *pp* 12 12 22

pp

pizz.

arco *pizz.* *arco* *mp*

Il tutto pianissimo.
Das Ganze sehr leise zu halten.

2 23 *dolciss.*

1

Violoncello.

24 *misurato assai
sehr gemessen*

p cresc. f dolce

p *ff* *pizz.*

arco *pizz.* *Tutti arco* *f*

25

fp *p* *fp*

ritenuto, non rallent.

ff

26

ff *p*

simile

più dolce

2

V.

Das Frauengemach.

Einleitung zum III. Akt

tacet.

VI.

Tanz und Gesang.

Moderatamente.

Lässig und graziös.
con sord.

Solo

Sanft-heiter.

32 dolce, serenamente
pizz.

Violoncello.

Solo
pizz.

pp

pp

pp

pp

34 1 2 3 4 5 6 7 8 9 10

11 12 13 14 15 16 35 1 2 3 4 5

Tutti a 2.
arco

Solo 7 8 9 10 11 12 13 14

p

36

unis.

p

pp

pp

pp

pp

pizz.

1

pp
pizz.

perdendosi

pp

perdendosi

VII.

„Nächtlicher Walzer“
aus der Musik zum vierten Akt.

Düster, kraftvoll und bewegt.

4 dichtes Tremolo

ff

37

38 Molto più tranquillo.
con sord.

pp *dim.* *ppp*

39

pizz. *arco*

pp

1

40 *misterioso*

pp

41

p *più dolce*

pp *dim.*

Oder:
Dieselben ganzen Takte.

pizz. 14 Viol. I. 15 16

3 Entweder:

VIII.

„In modo di Marcia funebre“

e „Finale alla Turca“

aus der Musik zum fünften Akt.

Quasi Marcia funebre.

Langsam, schleppend und klagend.

con sord.

pp 42

pp

43 *senza sord. pizz.*

f

44 *arco*

45 *incalzando*

ff

46 *Più Allegro.*

pp

pp

47 1 2 3 4 5 6 7 8

pp

48

49

pizz. arco pizz. arco

50

pizz. arco

cresc.

pizz. a 2.

51

legg.

ff

arco

52 9

ff

53
