

1.5

No 6

BASSE
DE
CAIX

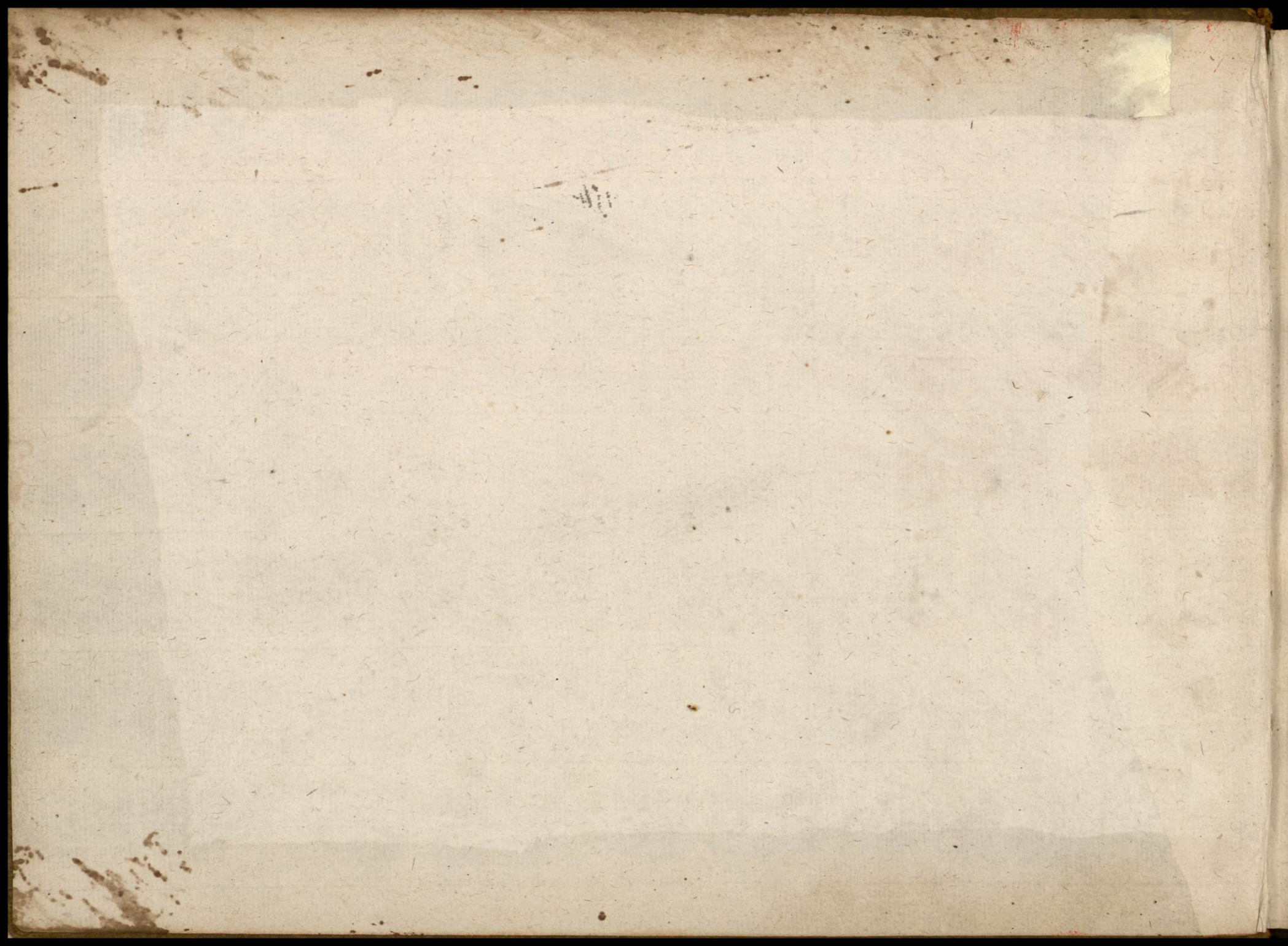

J. Sicard Auteur Au Palais

Cms 954
nf^o 1188

PREMIER LIVRE
De,
PIECES DE VIOLE

avec la Basse-Continue

Composé

PAR MONS.^R DE CAIX D'HERVELOIS

A Paris

*Chez l'Auteur Rue des Prouvelles proche S.^t Eustache.
et chez Foucault Rue S.^t Honoré à la Regle d'Or*

Gravé par Liebaux

se vend 8.^{tt} en blanc

Prelude

2

Allemande

Lentement et marqué

3 *La Milanese*

Legerement

4

Sarabande

5

Gracieusement

Gavotte en rondeau

Menuet

2^{me} Menuet

Duo

Lentement et marqué

Gavotte

Gavotte

Four empty musical staves at the bottom of the page.

9 *Prelude*

6 *6 6 7 3 5 * 6 * 6 * 6

Lentement

b * 6/4 6/3 6 6 7 4 3

Fantaisie

2 6 * 6 9 8 6 9 8 7 6 4 3 2 6 * 5 6 # 6

fort vite

6/3 4 3 6 7 * 6 6 * 7 * 6 7 6 7 6 7 6 7 6

7 6 7 6 5 6 * 6 * 7 6 7 5 6 * 6 5 6

6 6/3 4 3 * 6 6/3 * 6 6/3 6 4 6 7 # 6 6 6 6

vivement

6 9/6 6 4 7/3 6 — * 43 * 5/98 7 *

Allemande

* 4 * 6 4 3 4 * * *

4 * 43 * 5 *

56 * Gracieusement 7 7 7

Rondeau

* 7 4 * 7 6 — 6 3 * 6 * 6

* 7 * * 7

Les petits doigts

Legerement

pour la Viole

Sarabande

Menuet

La Napolitaine

vivement

15 Gavotte

Gigue

La Venitiene

Legerement

17 *Prelude*

4*7 b6 b7 6 7 6 * s 4* b7 4 * b6 7 6 7 6 * 0 7

Lentement

b 4 * b 6 4 6 b 4 * 6 3 * .b *

Prelude $\frac{b}{3}$ *

6 3 b s 3 s 7 * 6 * 6 s * b4 * b 7 b 7

vite

b0 3 * 6 7 6 6 7 6 s b7 6 7 6 * b6 b 3 * 6 b *

Prelude

*6 6 b * s 5 6 s b7 6

Lentement

6 * 6 3 * 6 7 6 * 6 b 7 *

Allemande

Lentement et marqué

La Coquette

vivement

La Villageoise

fort doux fort doux

21 *Legerement*

La Bagatelle

Piqué

La Luthée

Gigue

Menuet

La Paisane

23 Prelude

7 3 6 7 * 4 6 6 7 3 * 6 6 6 6

7 5 6 6 6 7 4 3 vite 2 5 6 * 6

6 6 6 * 6 6 * 2 5 6 6 * 6 * 6 * * 6

* * 6 7 6 7 6 7 6 6 4 6 6 6 4 6 3

Legerement 6 6 7 6 5 5 6

La Diligence

4 3 * 6 * 6 * 6 6 7 5

Gay

l'Indiferente

vivement 28

Allemande

Plainte

29 *l'Agreable*

Lentement

The second system continues the melody from the first system. It features similar rhythmic patterns and includes performance markings such as 'b 6', two asterisks, '7 6', another asterisk, a circled asterisk, 'b*', an asterisk, '6 b', and a final '6'.

The third system concludes the piece 'l'Agreable'. It includes performance markings like an asterisk, a circled asterisk, 'b 6', another asterisk, '6', another '6', an asterisk, a circled asterisk, '6', another asterisk, 'b*', and a final '6'.

La Fanatique

Legerement

The second system continues the melody for 'La Fanatique'. It includes performance markings such as '6', another '6', '6', another '6', an asterisk, an asterisk, '4', another asterisk, and a circled asterisk.

The third system concludes the piece 'La Fanatique'. It includes performance markings like 'b 6', an asterisk, '4', another asterisk, '6', '7', an asterisk, another asterisk, '6', another asterisk, '6', and a circled asterisk.

30

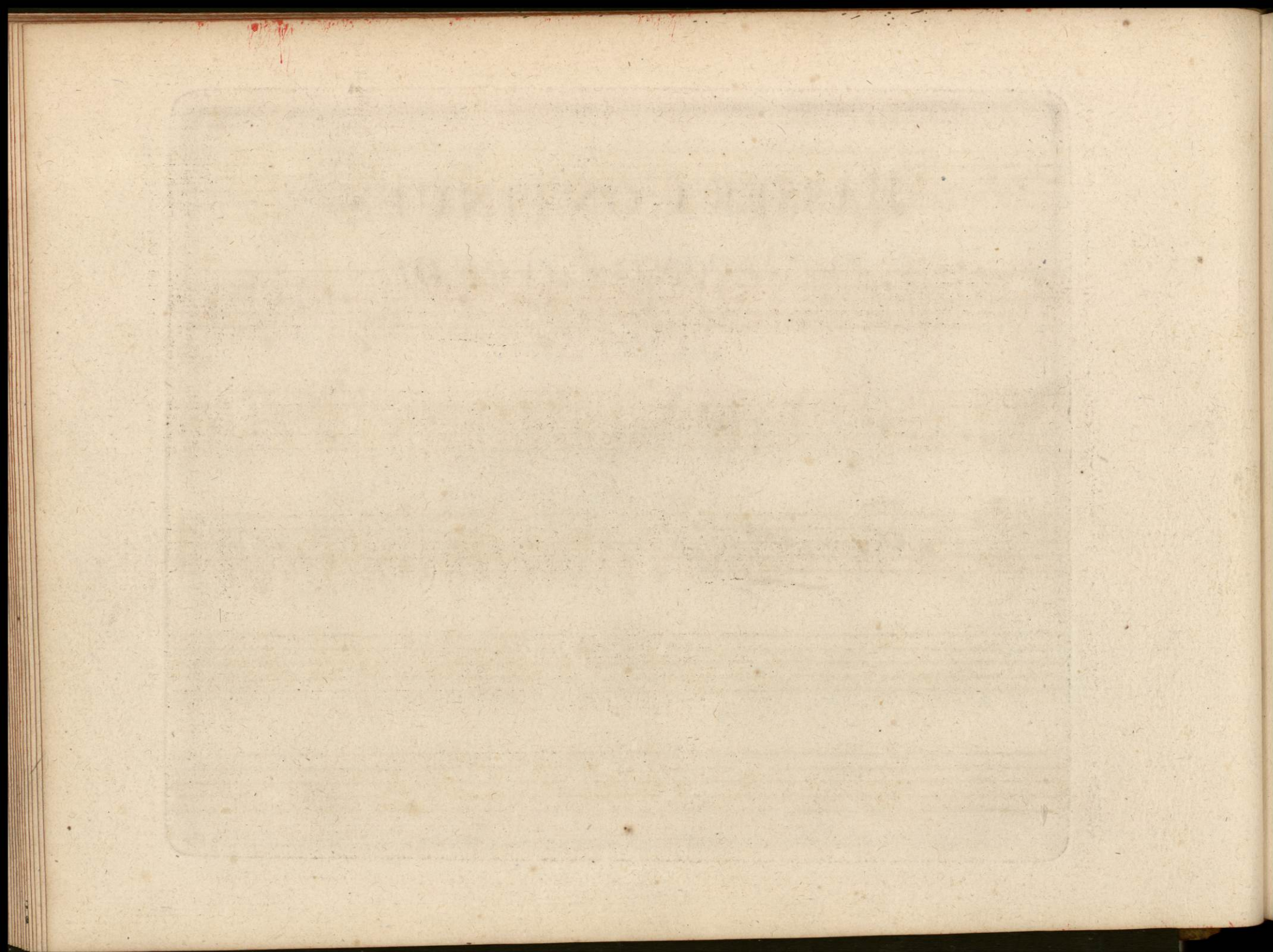

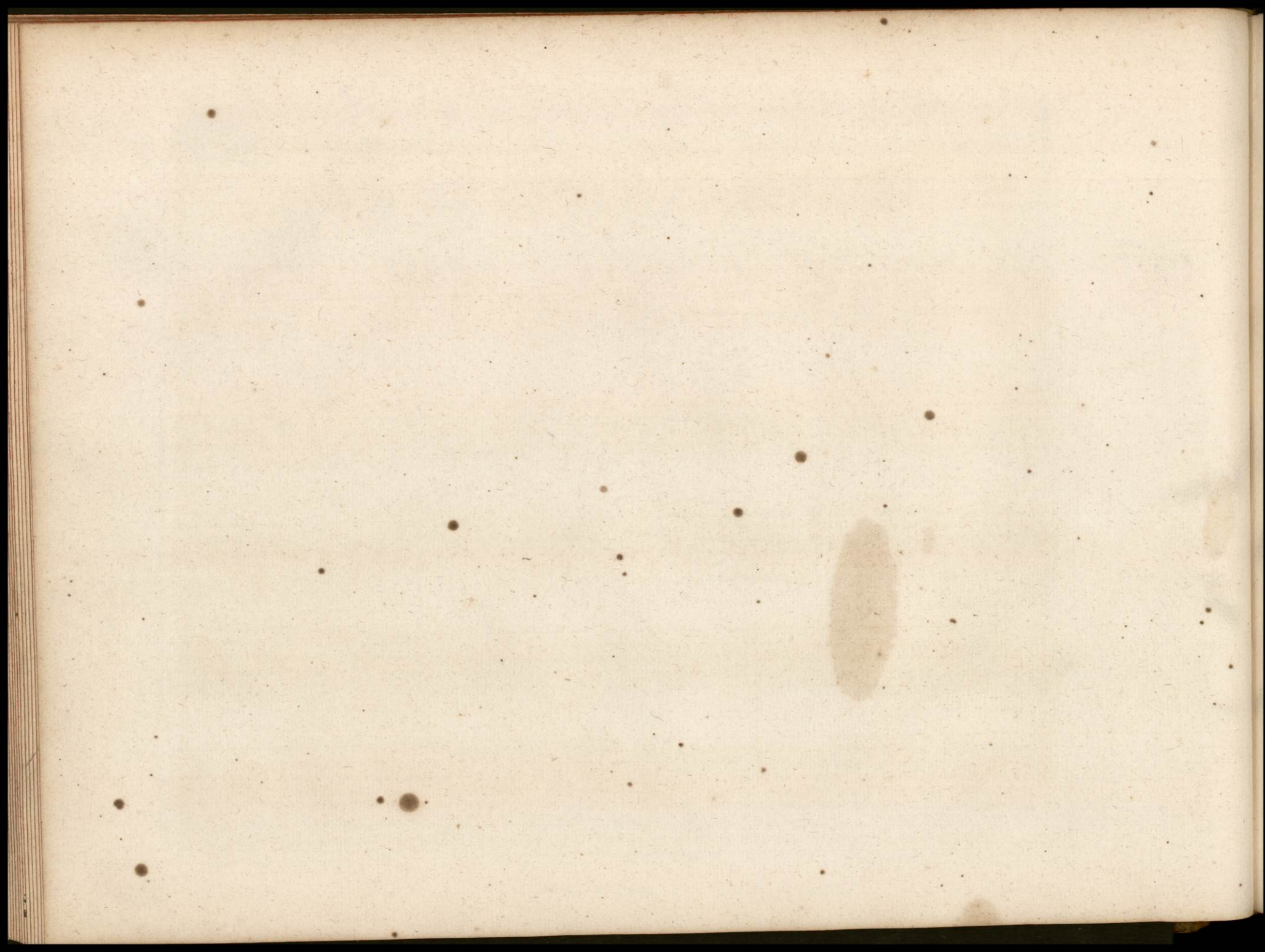

MISSISSIPPI CONTINUED

A. S. L. L. L.

1845

DECEMBER

1845

MISSISSIPPI CONTINUED

MISSISSIPPI CONTINUED

MISSISSIPPI CONTINUED

MISSISSIPPI CONTINUED

MISSISSIPPI CONTINUED

