

Guitarra

OPUS - 19 SERENATA

TRANSCRIPCIÓN: LUIS ALVAREZ

LEONARD VON CALL
(1768-1815)

Adagio ♩ = 50

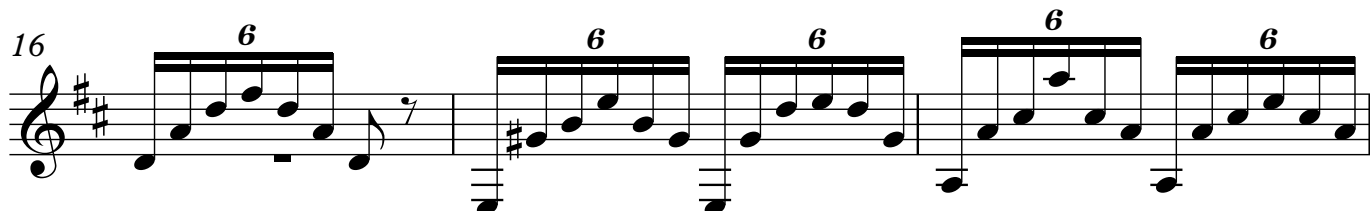
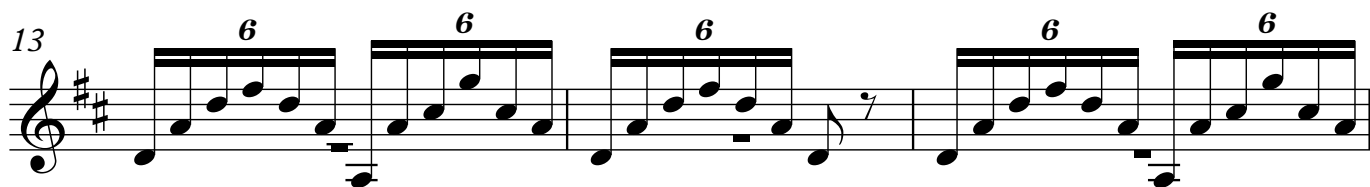
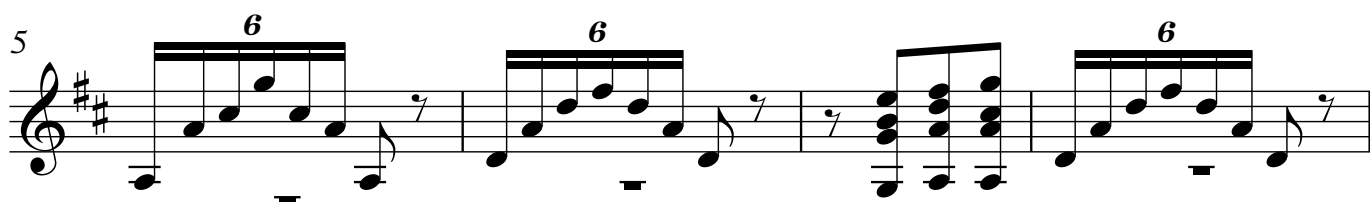
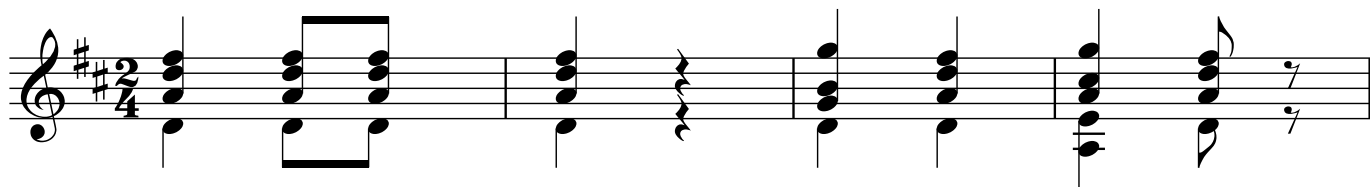

2

Guitarra

19

3 3 3 3 6 6 3

Alegro ♩ = 140

22

27

31

6 3 3

35

6 3 3 6 3 3

37

6 6 6 3 3 6 3 3

40

6 3 3 6 6 6 3 3

Guitarra

43

46

49

52

55

58

60

62

64

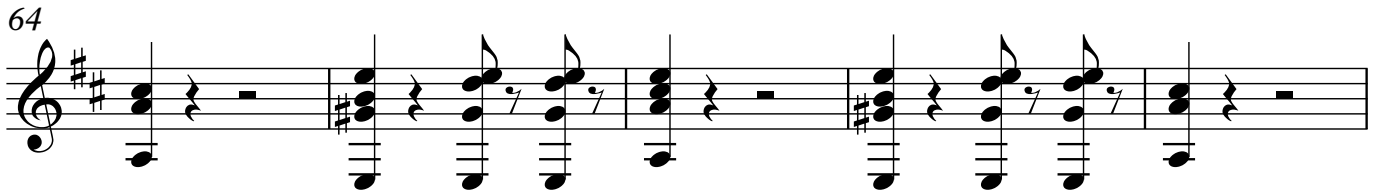

69

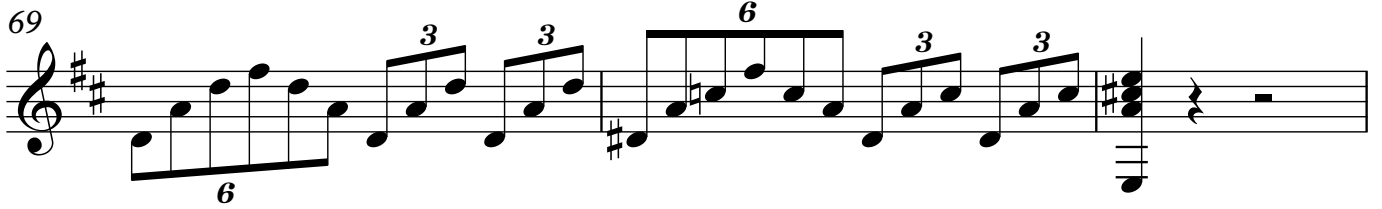

72

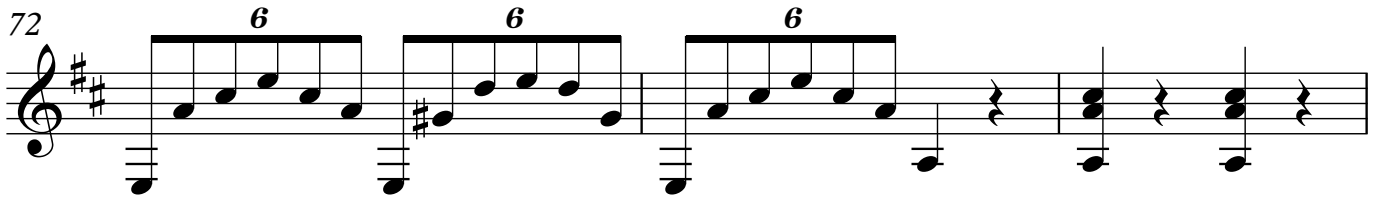

75

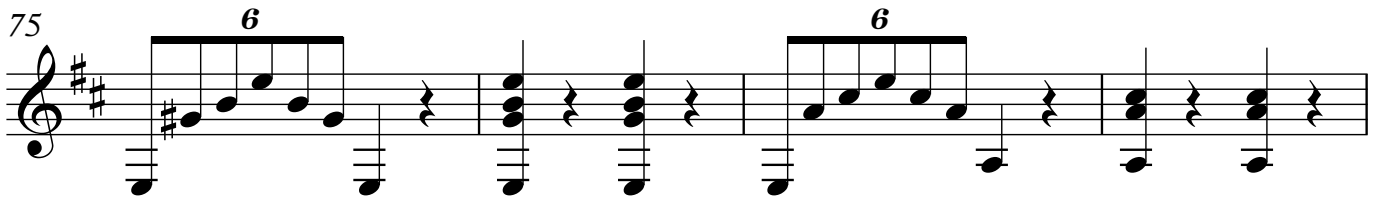

79

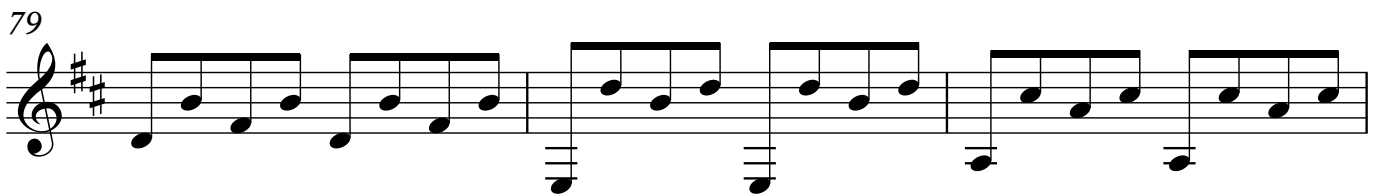

82

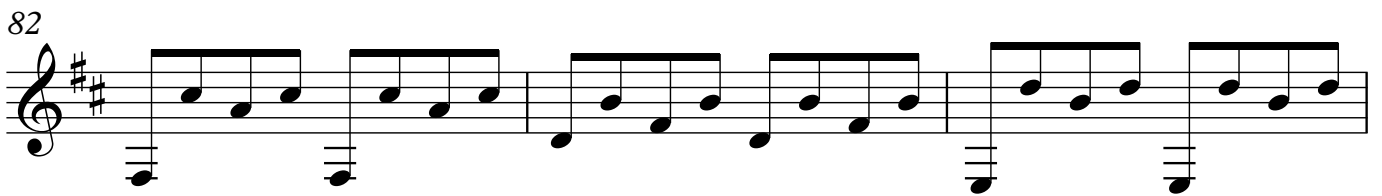

85

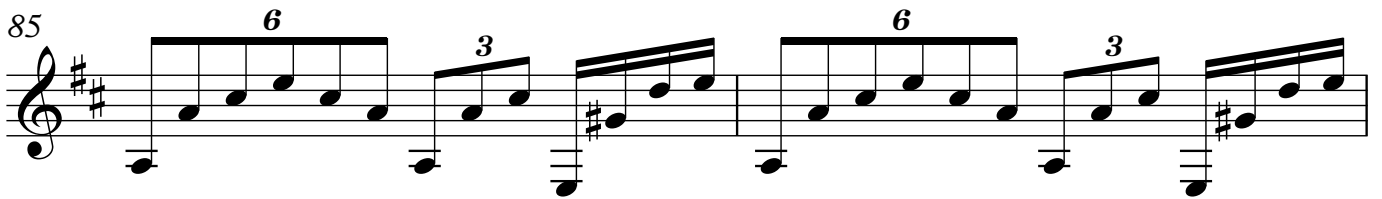

87

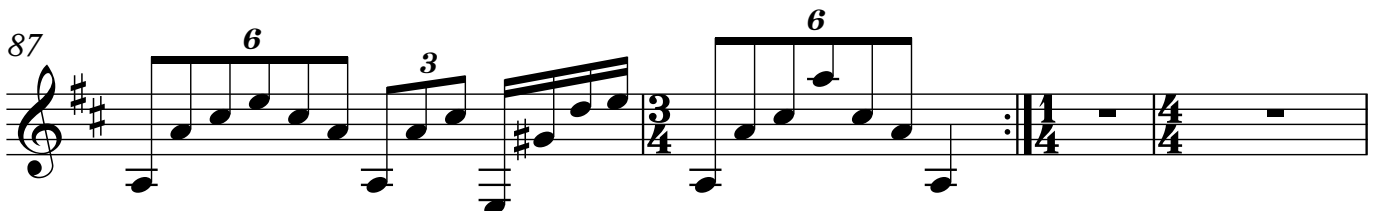

Guitarra

91

6

97

6

6

100

6

3

3

6

3

3

6

103

6

106

6

6

6

109

6

6

6

6

112

6

3

3

6

6

6

3

3

115

6

119

123

127

130

133

136

139

142

146

148

151

154

157

160

163

166

169

172

175

178

181

Adagio ♩ = 50

184

187

190

193

196

199

202

205

208

211

214

217

220

MINUETO

120

222

226

230

234

238

242

246

250

TRIO

254

259

264

269

12

Guitarra

275

282

286

290

294

298

302

306

310

RONDO

314

319

322

325

329

331

334

339

342

346

349

352

356

358

361

365

367

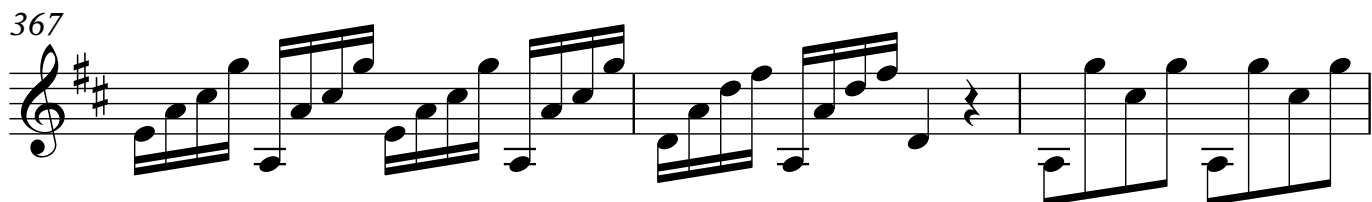

370

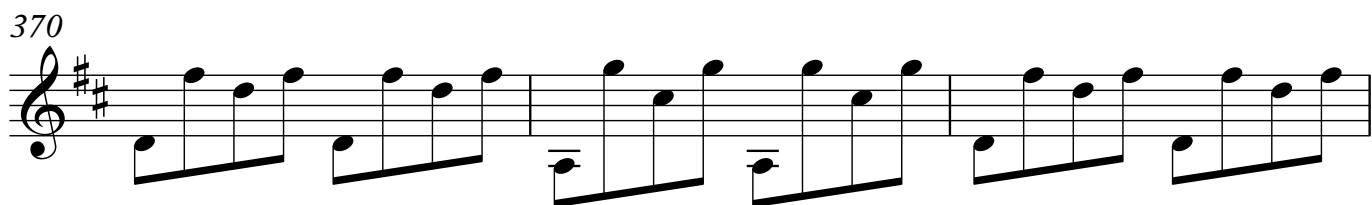

373

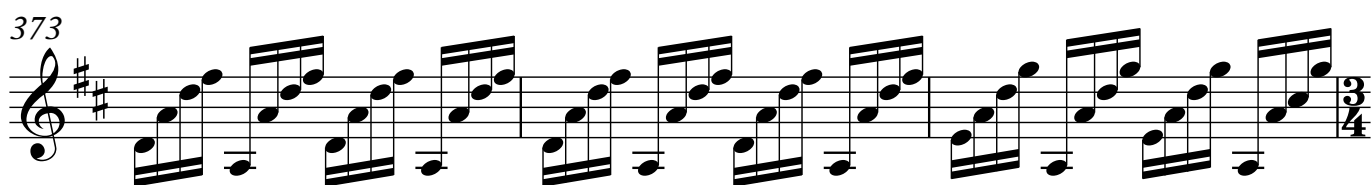

376

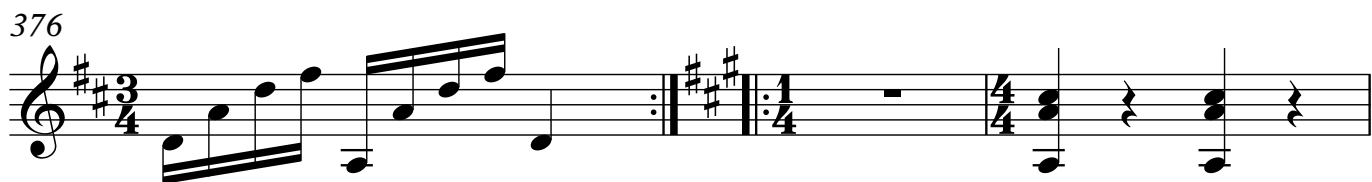

379

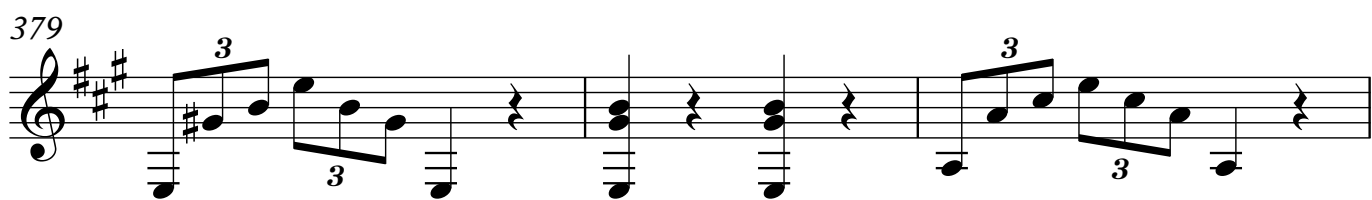

382

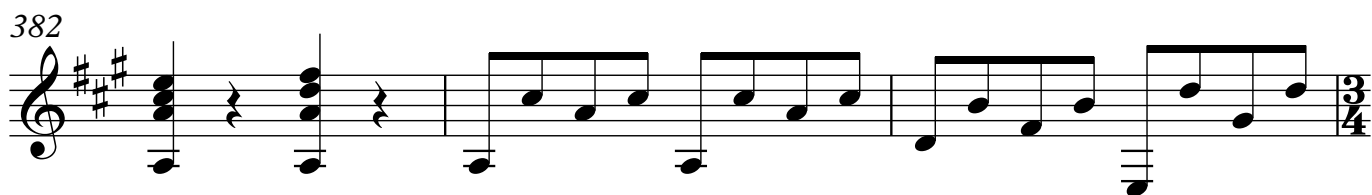

385

16

Guitarra

389

391

394

397

400

403

406

409

411

415

418

421

424

427

430
