

Flauta

OPUS - 30 SERENATA

TRANSCRIPCIÓN: LUIS ALVAREZ

LEONARD VON CALL
(1768-1815)

Adagio ♩ = 40

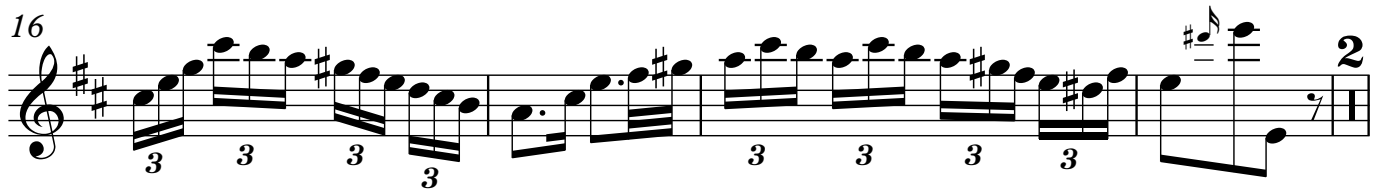

2

Flauta

32

37

42

47

52

57

62

67

Flauta

73

78

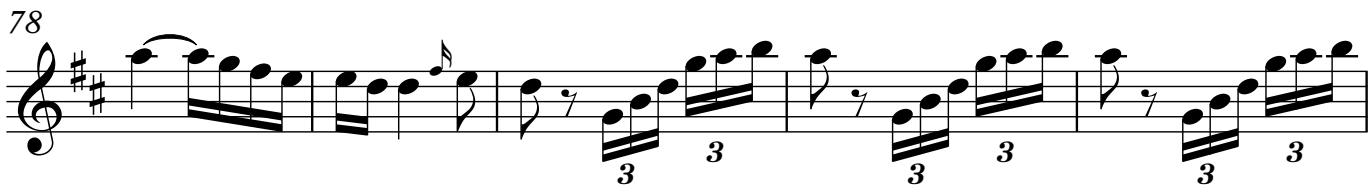

83

88

93

$\text{♩} = 140$

98

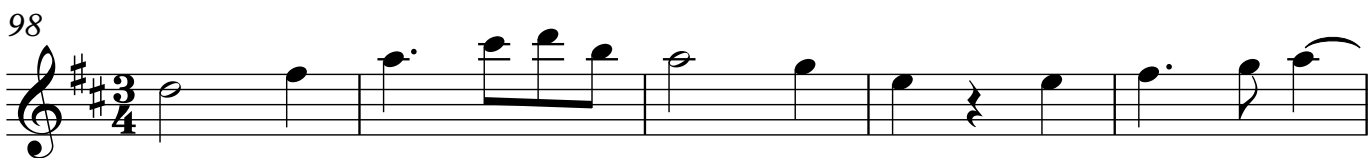

103

109

115

120

125

130

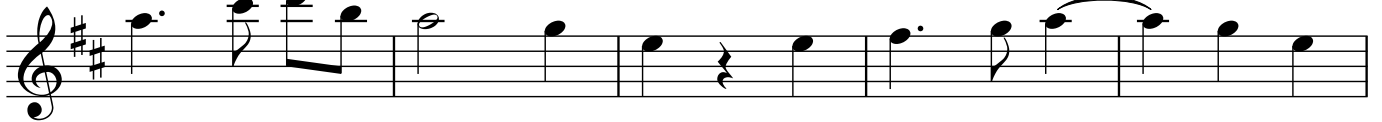

135

140

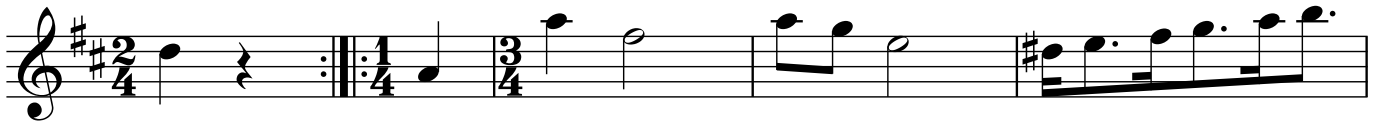

145

150

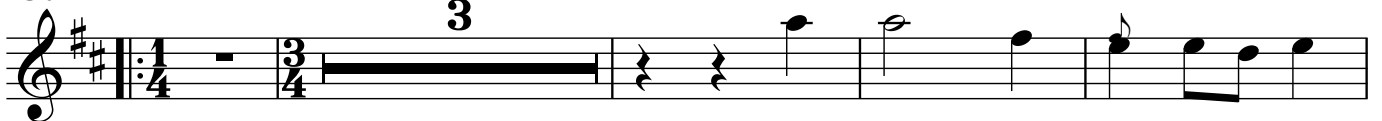

Flauta

157

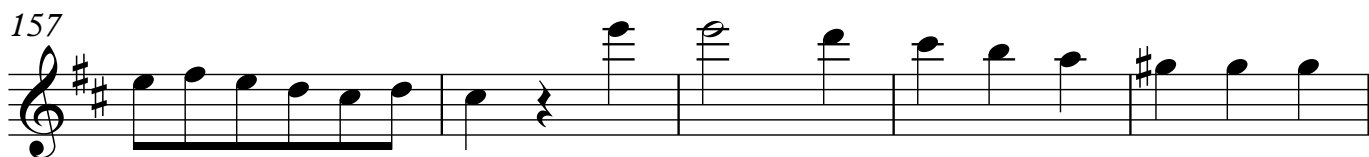

162

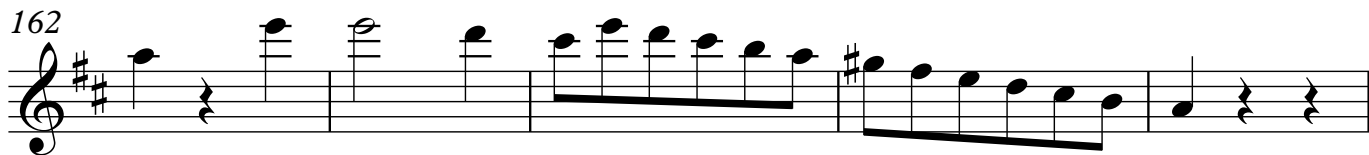

167

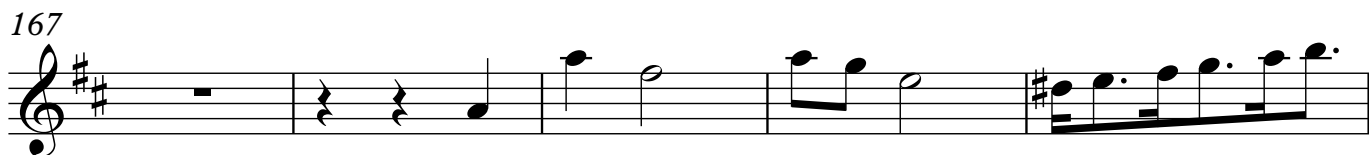

172

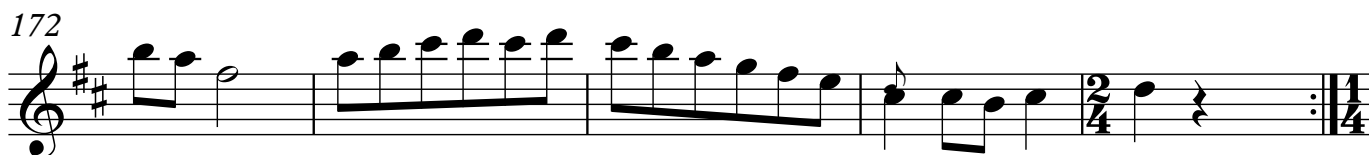

177

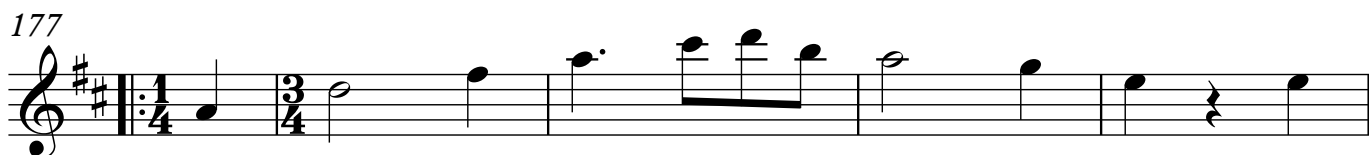

182

187

194

199

204

209

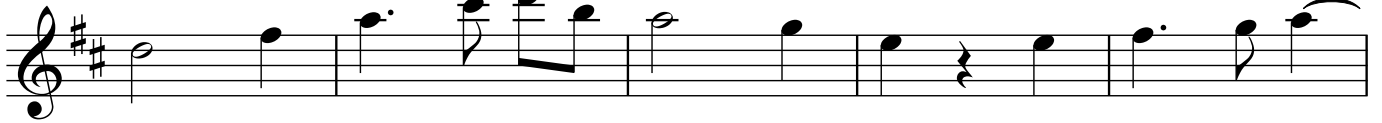

214

219

224

229

234

239

244

249

254

259

264

269

272

275

3 3 3 3 3 3 3 3

278

3 3 3 3 3 3 3 3

281

3 3 3 3 3 3 3 3

284

3 3 3 3 3 3 3 3

287

3 3 3 3 3 3 3 3

290

3 3 3 3 3 3 3 3

293

3 3 3 3 3 3 3 3

296

3 3 3 3 3 3 3 3

299

3 3 3 3 3

302

306

3 3 3 3 3 3 3

310

314

3 3 3 3

317

320

323

326

329

332

335

338

341

344

347

353

356

362

366

371

375

380

385

12

Flauta

390

404

408

413

418

423

429
