

Viola

OPUS - 30 SERENATA

TRANSCRIPCIÓN: LUIS ALVAREZ

LEONARD VON CALL
(1768-1815)

Adagio ♩ = 40

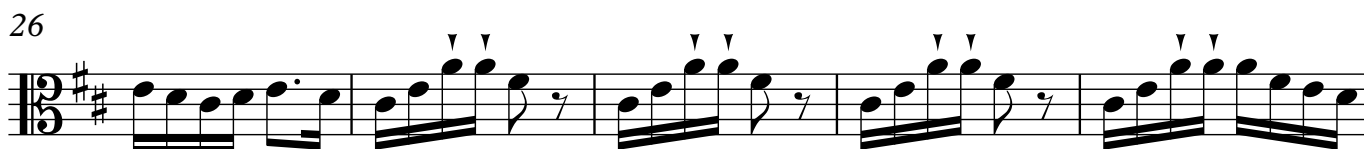

2

Viola

31

Viola

72

77

82

87

92

97 $\text{♩} = 140$

102

107

4

Viola

113

118

123

128

133

138

145

150

155

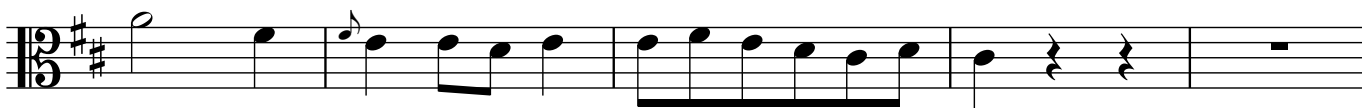

160

165

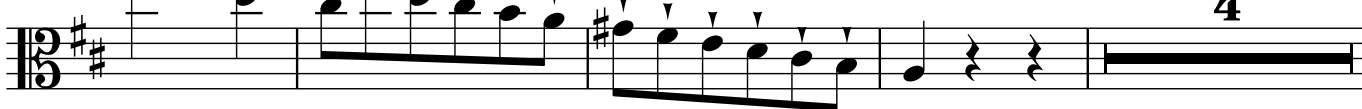

173

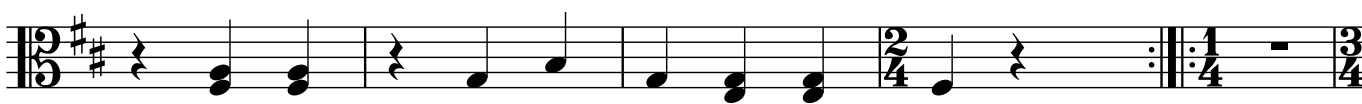

178

183

188

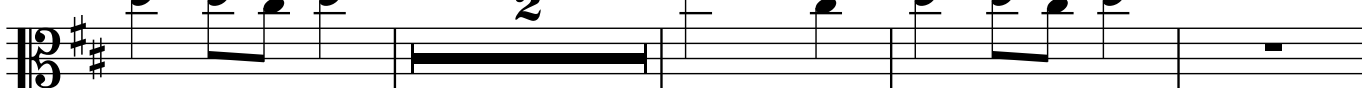

194

239

244

249

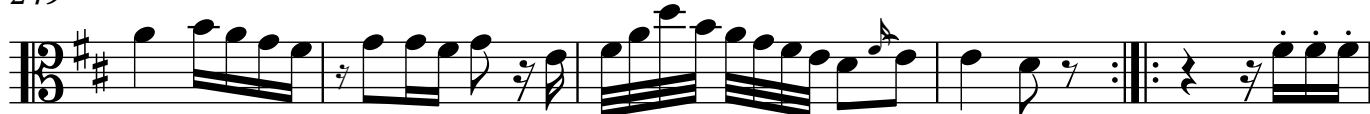

254

259

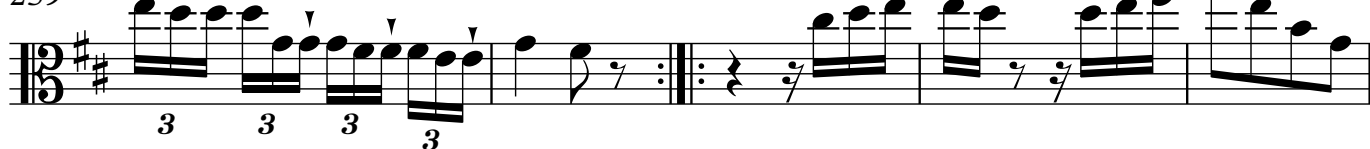

264

269

274

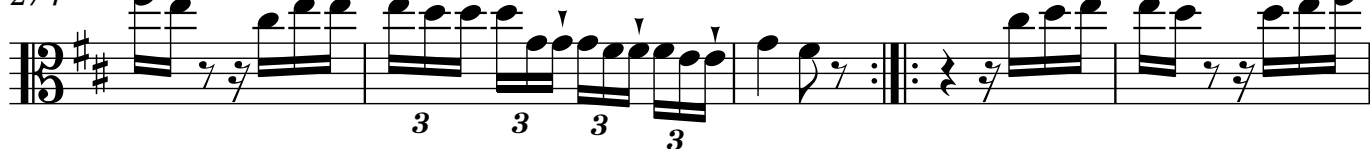

Viola

279

285

290

294

297

301

307

314

319

324

329

334

338

342

346

351

10

Viola

357

361

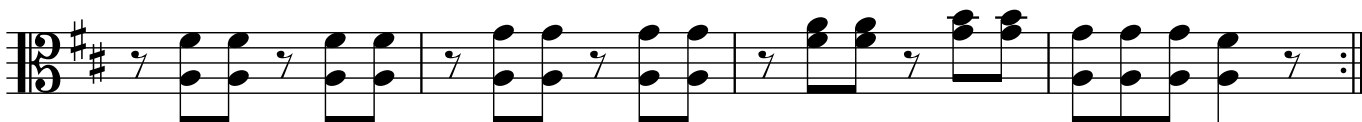

365

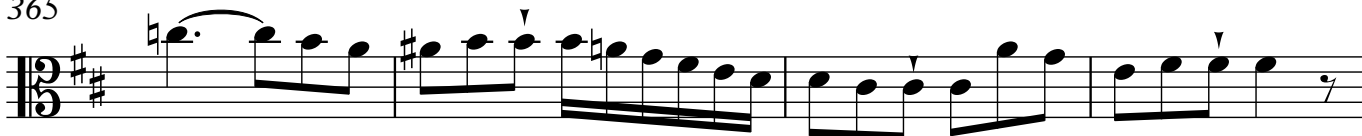

369

375

381

386

390

394

397

400

405

409

414

419

424

429
