

# Guitarra

## OPUS - 50 SERENATA

TRANSCRIPCIÓN: LUIS ALVAREZ

LEONARD VON CALL  
(1768-1815)

Andante ♩ = 70

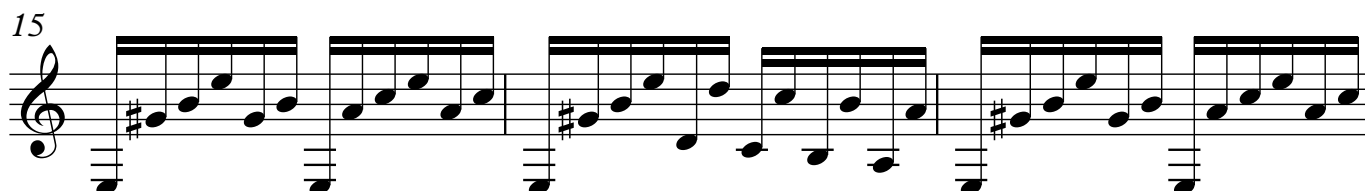
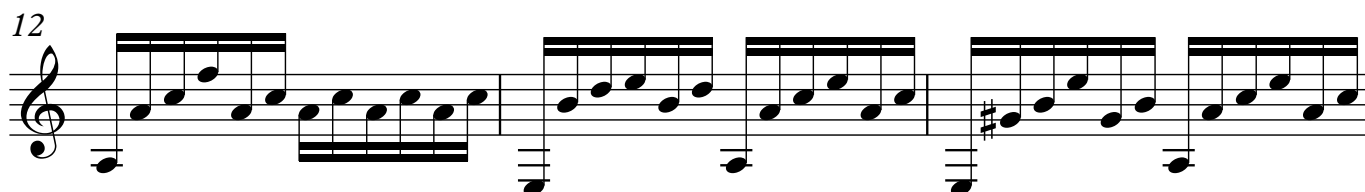
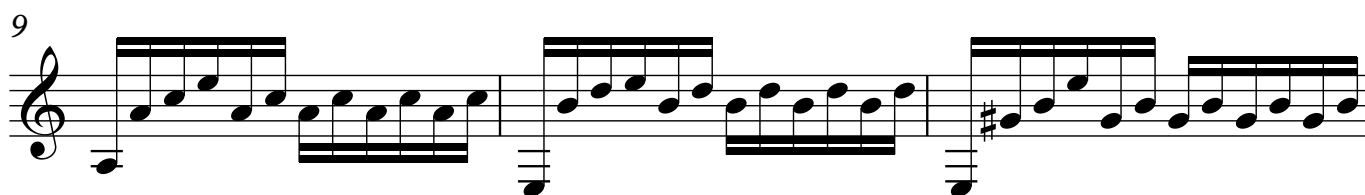
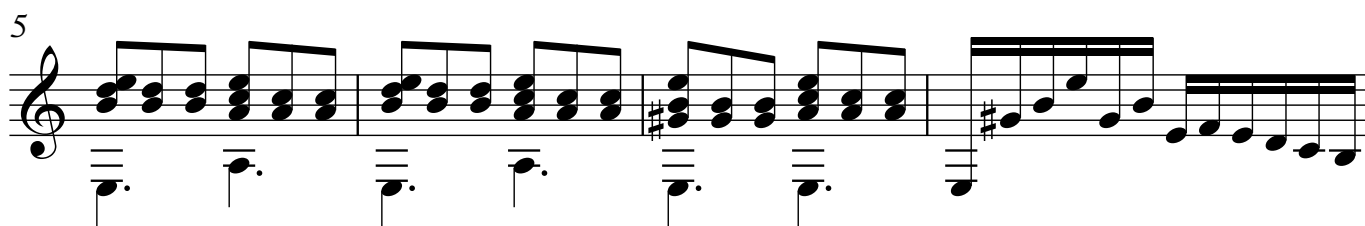
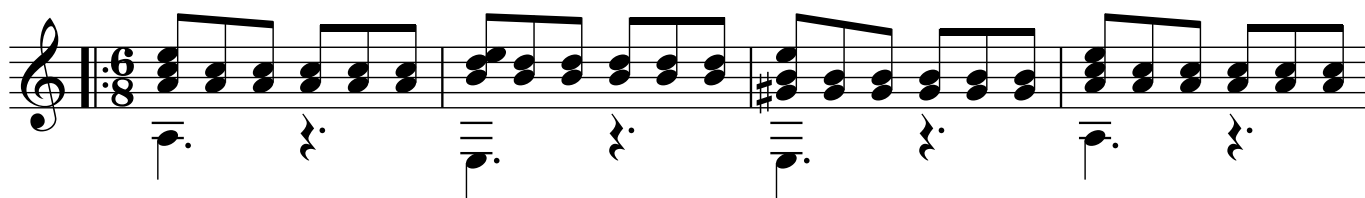

2

Guitarra

18

22

26

30

34

37

41

44

48

53

58

61

64

68

72

75

4

Guitarra

78

81

85

88

92

96

99

103

106

**MINUETO ALÉGRETO.**

$\text{♩} = 140$

110

114

120

126

131

136

143

150

155

162

169

174

181

188

194

199

**TRIO**

206

213

220

**MINUETO ALEGRETO**

225

231

237

242

247

252

259

266

271

278

284

289

296

303

309

314

**ADAGIO CON MOTO**

$\text{♩} = 50$

322

326

331

337

340

342

344

347

351

356

360

**ALEGRO ASSAI**

364 ♩ = 120

371

378

385

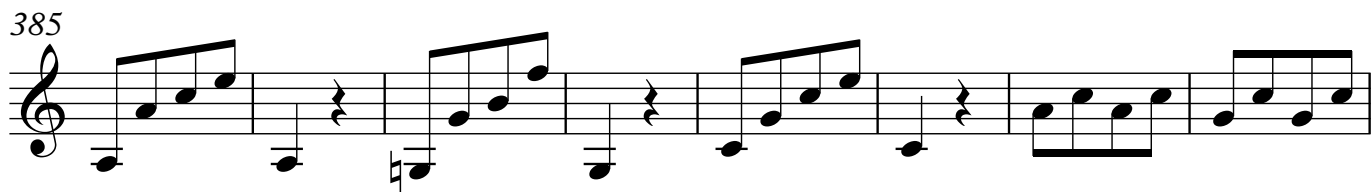

393

400

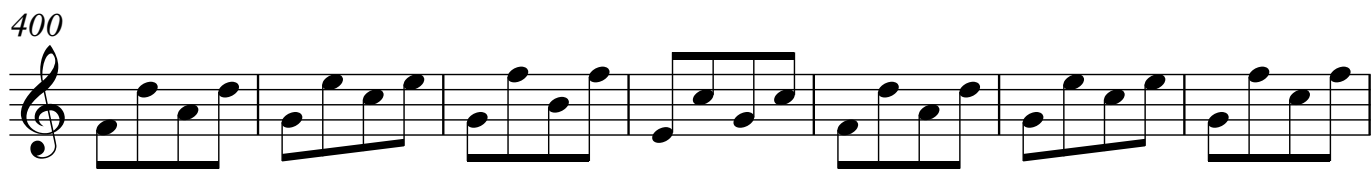

407

415

422

12

Guitarra

429

436

443

452

459

**POLONESA**

$\text{♩} = 100$

466

470

474

477

479

483

488

492

494

497

502

506

511

513

515

519

524

529

532

535

538

542

547

554

557

**MARCHA MAESTOSO**

560

565

569

573

578

582

587

591

594

596

599
