

Viola

OPUS - 50 SERENATA

TRANSCRIPCIÓN: LUIS ALVAREZ

LEONARD VON CALL
(1768-1815)

Andante ♩ = 70

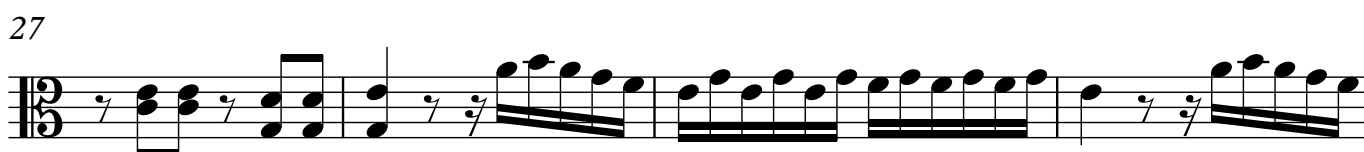
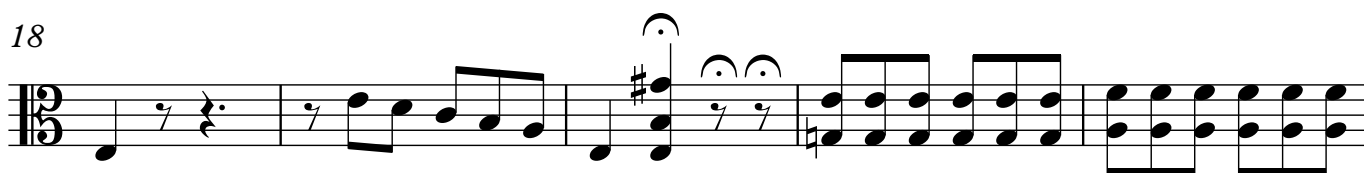
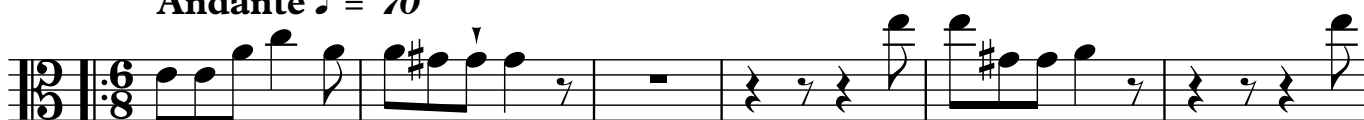

2

Viola

31

37

42

46

50

55

60

65

70

Viola

78

82

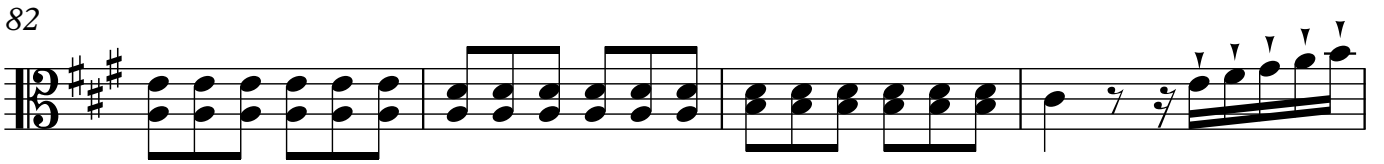

86

90

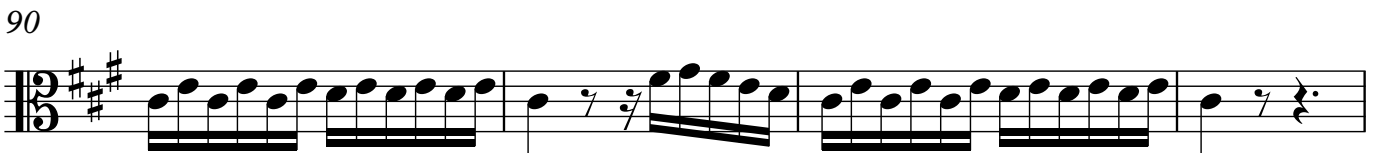

94

99

101

105

109

♩ = 140

114

120

127

134

141

148

155

162

168

Viola

175

183

192

199

205

211

219

225

231

237

244

251

258

265

272

279

285

Viola

293

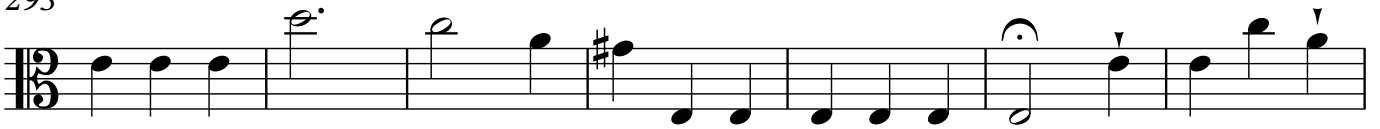

300

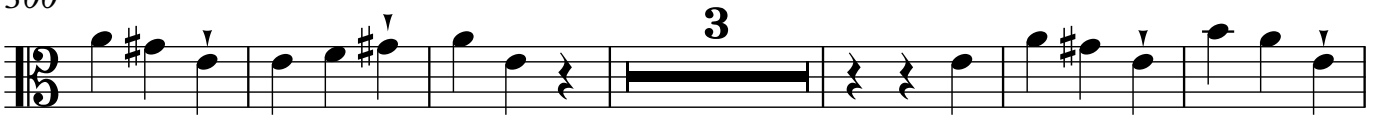

309

316

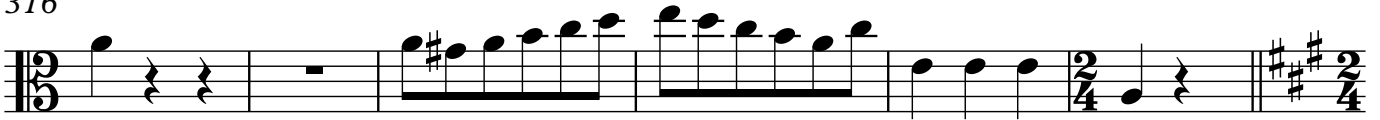

322

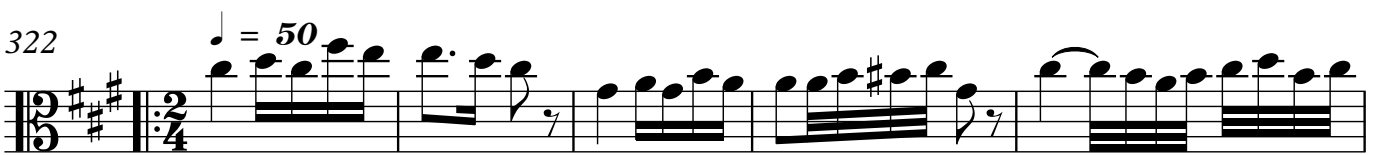

327

333

339

343

348

352

357

361

364 ♩ = 120

371

380

390

399

Viola

408

418

427

434

443

453

462

468

471

474

479

484

488

493

497

501

504

506

510

515

520

524

528

533

538

542

12

Viola

545

548

551

556

560

564

569

573

578

2

583

587

591

593

596

599
