

Violín

OPUS - 54 SERENATA

TRANSCRIPCIÓN: LUIS ALVAREZ

LEONARD VON CALL
(1768-1815)

♩ = 50

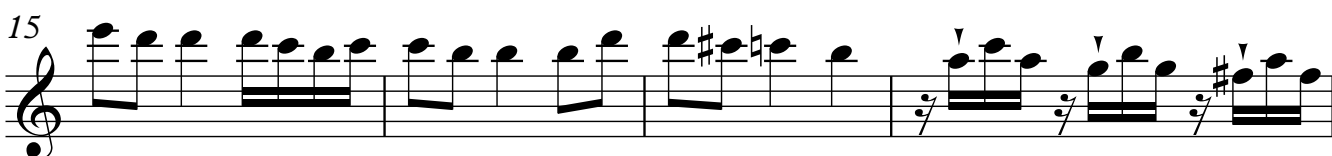
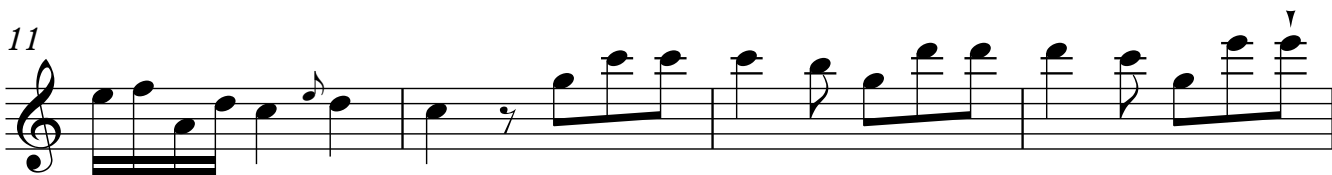
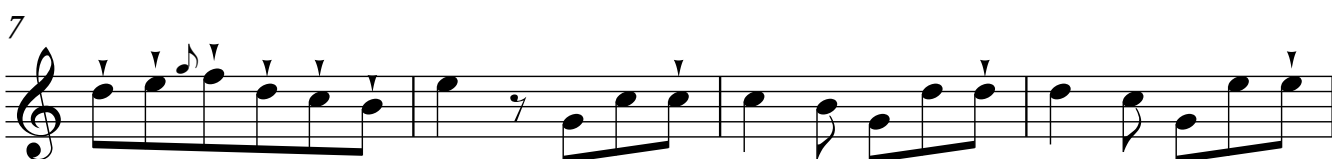
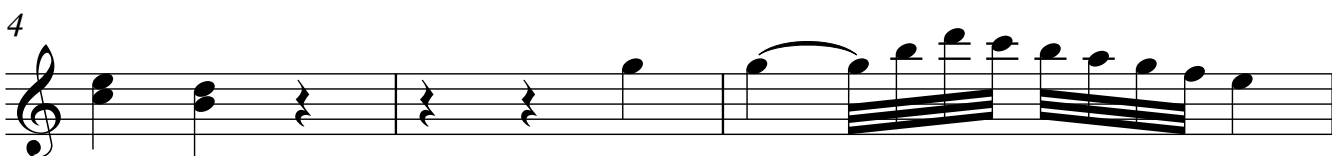

♩ = 140

Violín

24

28

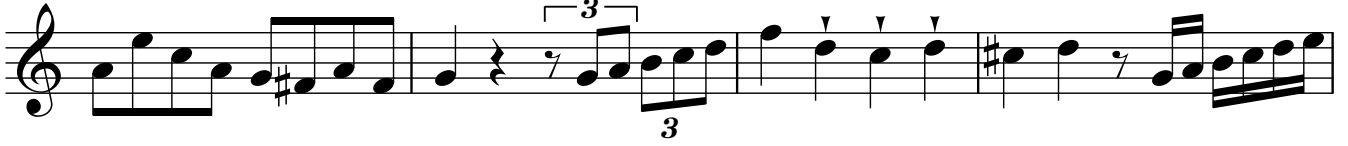

32

36

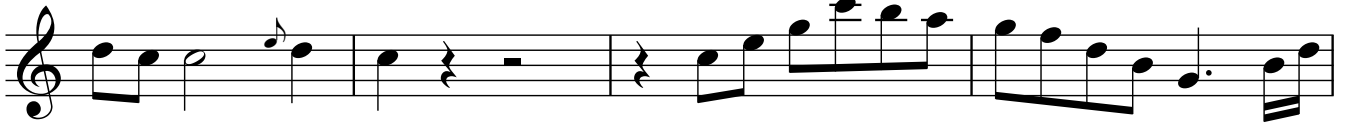

40

44

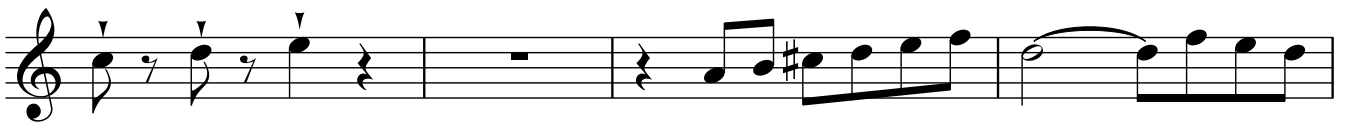

48

52

55

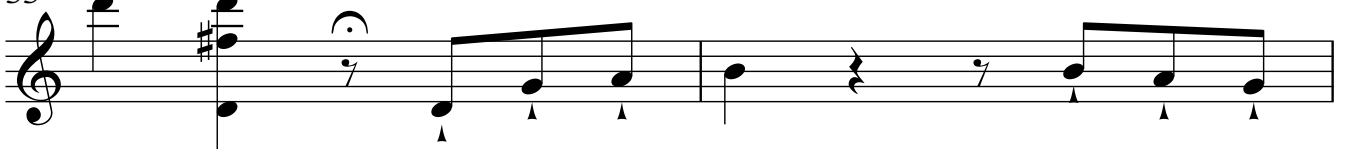

57

60

64

67 (tr)

70

73

77

81

86

90

93

97

101

105

109

113

Violín

117

121

123

126

130

134

138

142

146

150

154

158

162

166

170

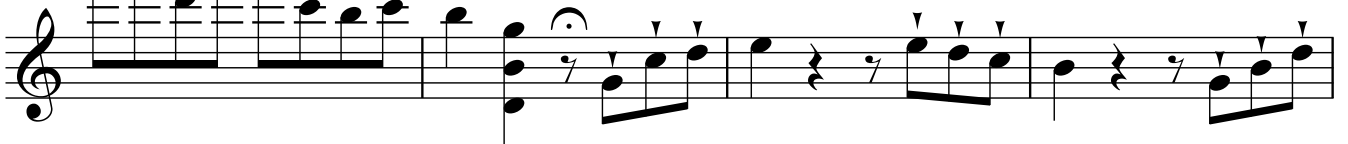

174

178

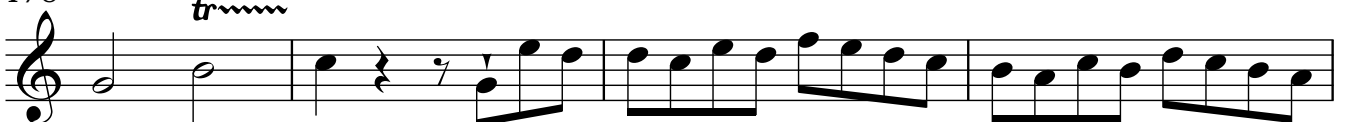

182

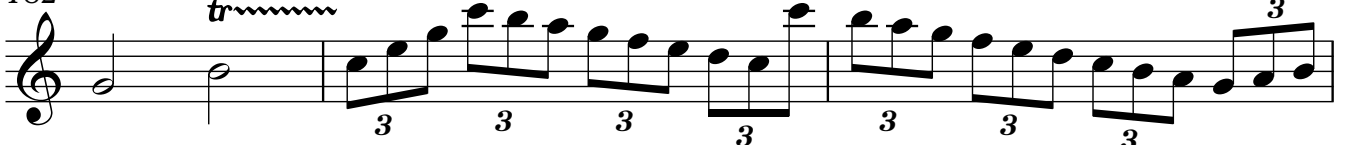

Violín

185

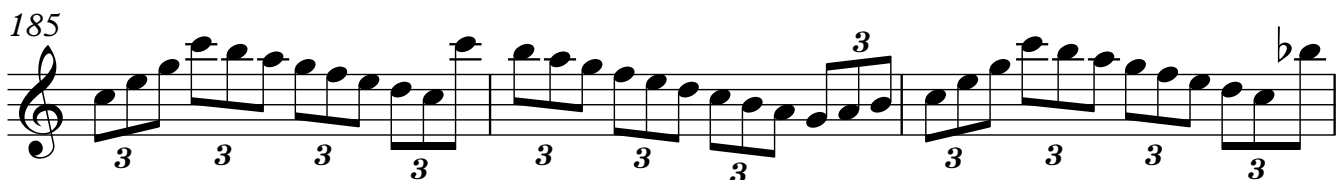

188

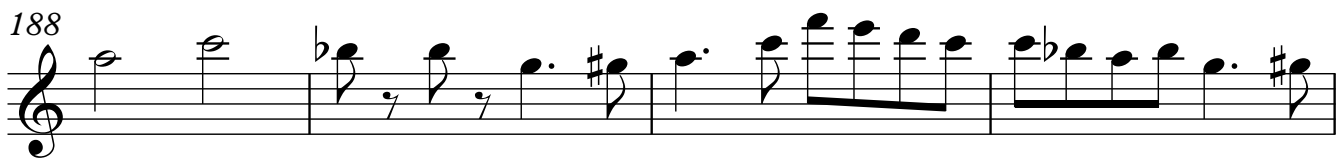

192

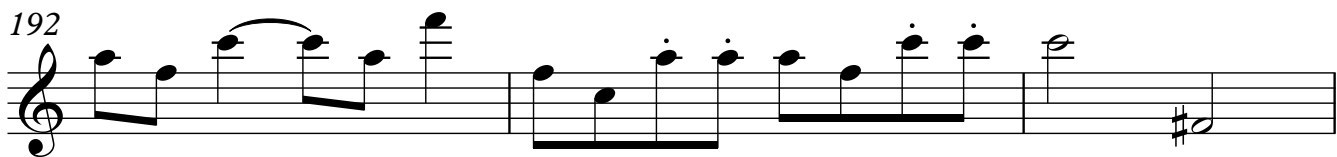

195

200

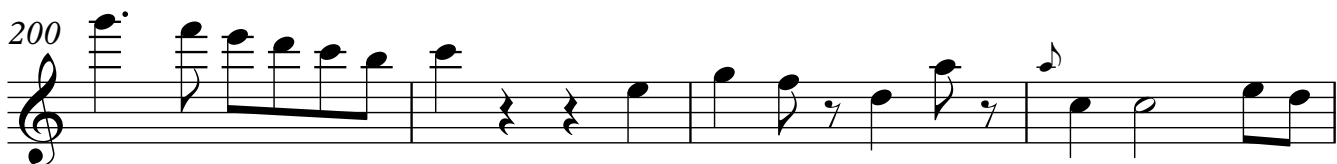

204

207

211

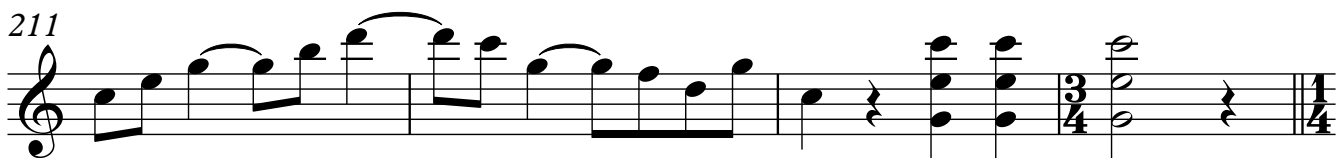

215

♩ = 100

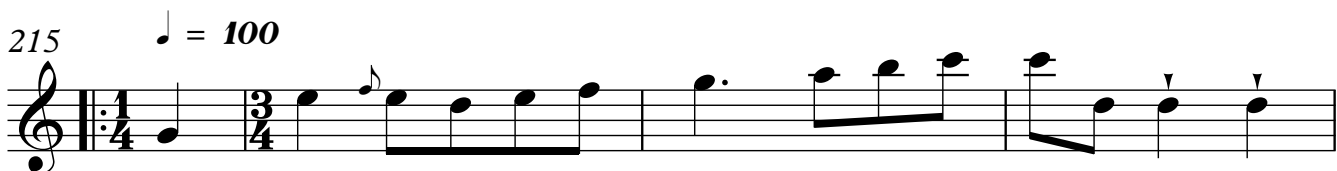

219

224

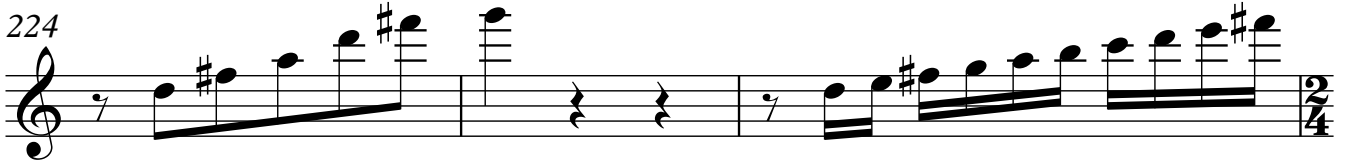

227

232

239

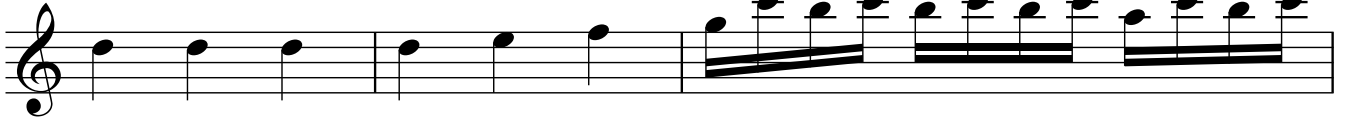

242

244

249

252

256

262

268

274

MINUETO CANTABILE

280

285

290

294

298

302

306

310

312

315

319

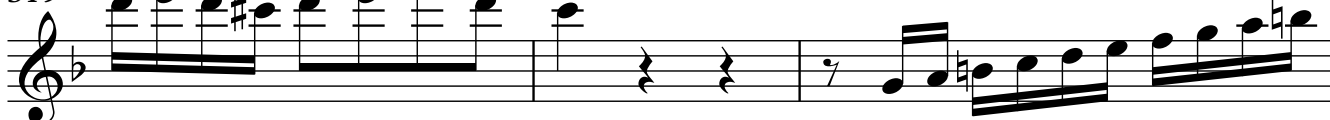

322

325

331

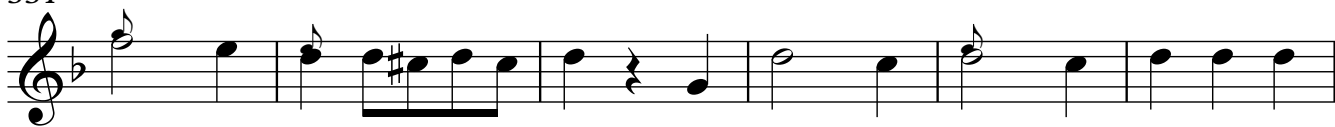

337

340

344

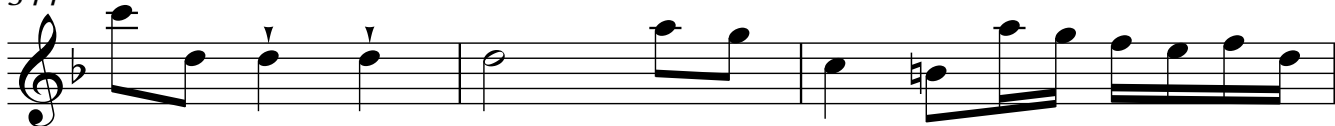

347

349

353

356

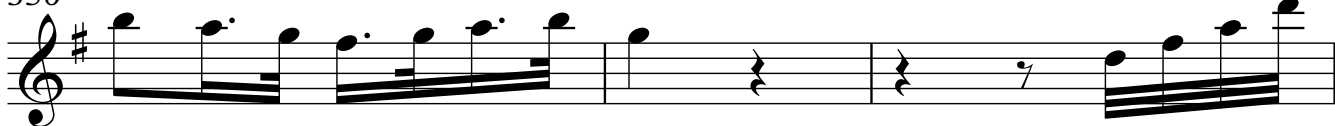

359

363

367

370

375

379

383

387

391

395

399

403

407

411

415

419

421

Violín

423

425

428

431

437

439 (tr)

443

447 $\text{♩} = 120$

452

455

459

464

467

469

471

476

483

489

495

501

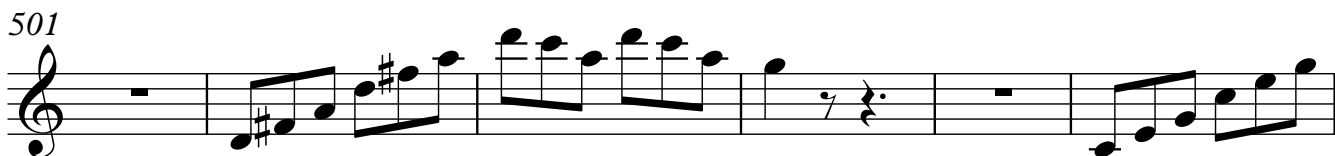

507

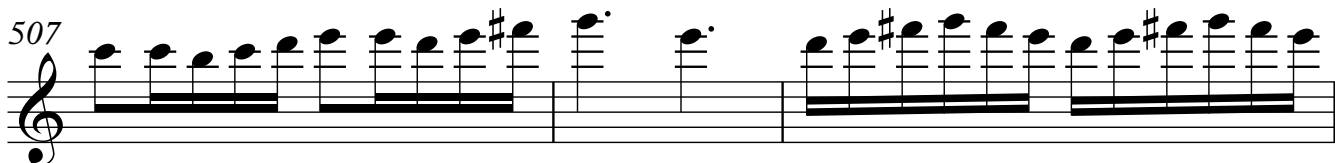

510

514

519

524

528

531

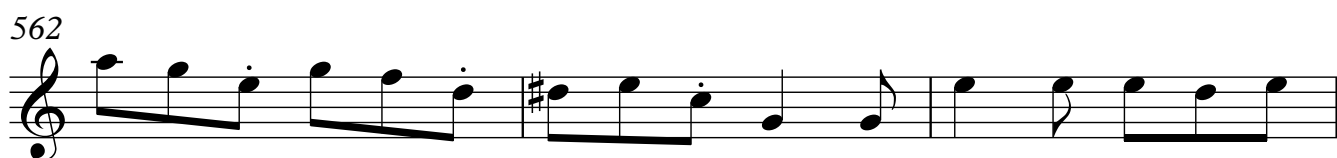
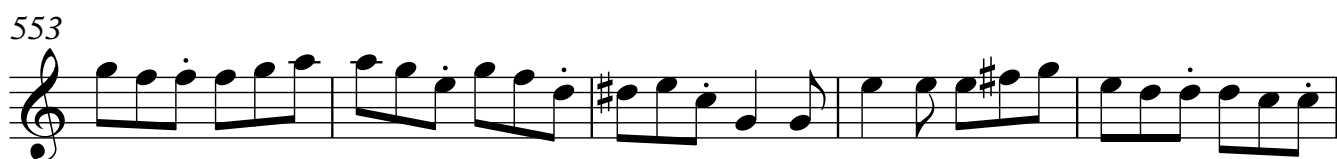
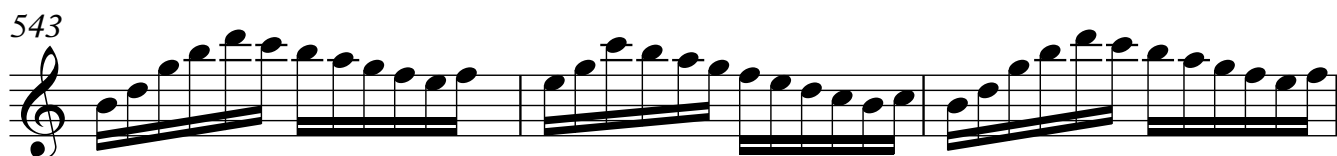

565

570

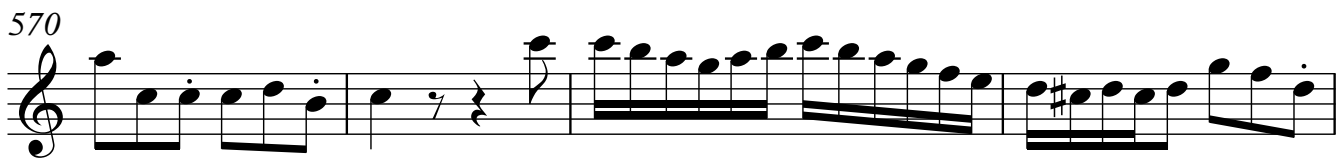

574

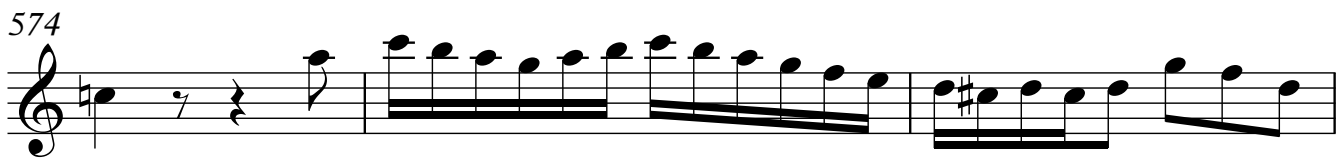

577

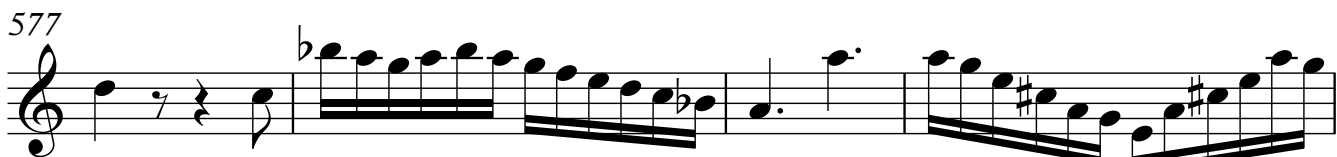

581

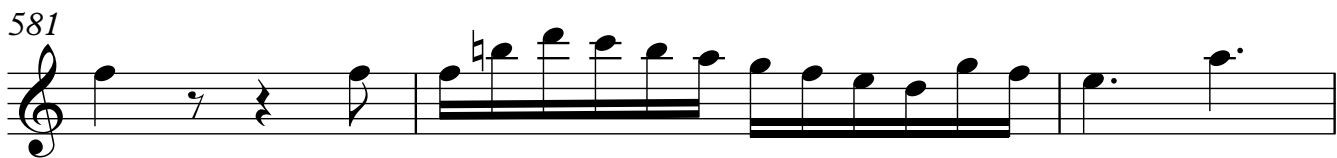

584

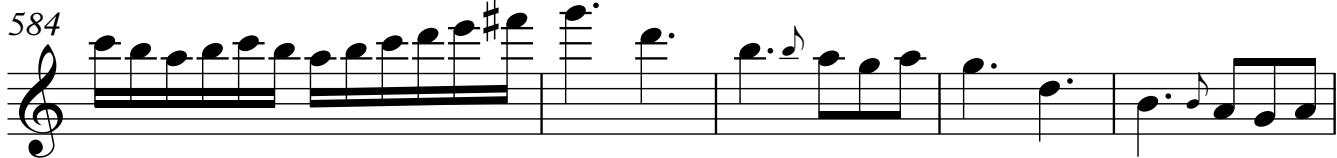

589

596

601

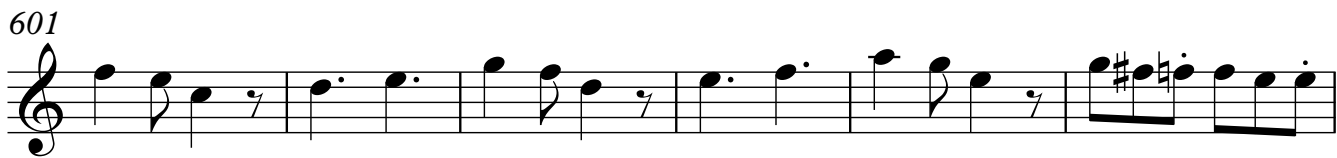

607

610

613

619

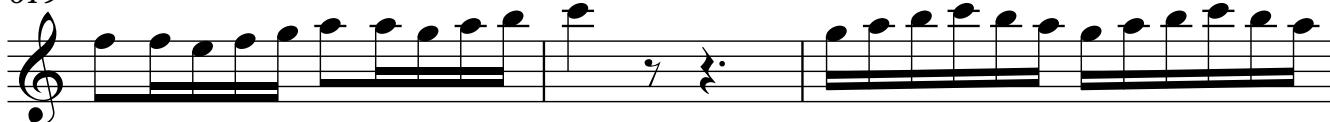

622

625

630

633

637

642

646

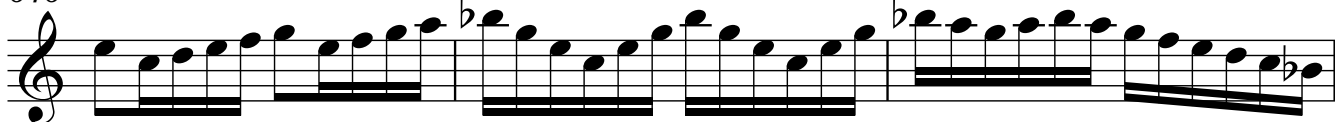

649

652

657

660

